GUERNSEY

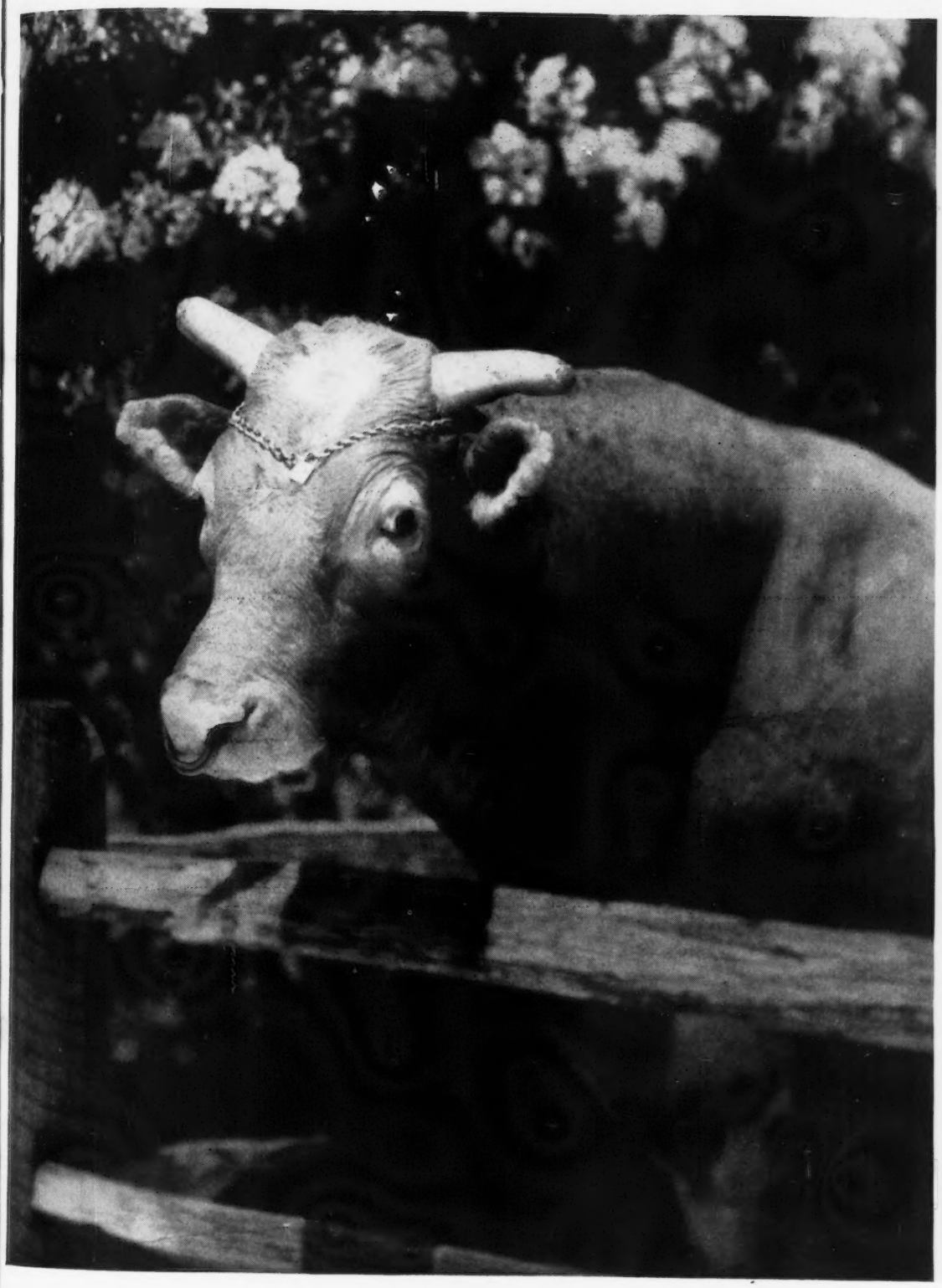

BREEDERS' JOURNAL

October 1
1941

Bull Buyers' Guide

Accredited No. 39213 *Bang's Approved Herd No. 420*

FOREMOST GUERNSEYS

We Have Recently Sold to Maud I. Boltz, Pottsville, Pennsylvania, Four Outstanding Two-Year-Olds and a Young Bull

Foremost Poppie 604377

Class GG—12225.1 Milk, 653.06 Fat (subject to final verification and approval).
Sire: Foremost Royal Valor 229913
Dam: Foremost Mayflower 475298, A. R.
10957.6 Milk, 637.7 Fat, Class GG
Bred to Foremost Crown Prince 254678

Foremost Polly Annette 611213

Class GG—12070.3 Milk, 668.97 Fat (subject to final verification and approval).
Sire: Penn Villa's Foremost 206454, A. R.
Dam: Foremost Jenny 378864, A. R.
10464.1 Milk, 580.1 Fat, Class F
Bred to Foremost Crown Prince 254678

Foremost Primrose 611815

Class G—310 days, 11811.8 Milk, 615.3 Fat
Sire: Foremost Nobly Born 182562, A. R.
Dam: Superb's Joyce 378860, A. R.
11742.7 Milk, 570.0 Fat, Class G
Bred to Foremost Crown Prince 254678

Foremost Persica 626140

Class G—230 Days, 8286.0 Milk, 442.73 Fat
Sire: Foremost Royal Blend 221529
Dam: Foremost Kezia 411782, A. R.
10486.5 Milk, 587.7 Fat, Class G
13938.2 Milk, 806.7 Fat, Class B
Bred to Foremost Acme 298061

Leila's Foremost Vanguard 305211

Sire: Foremost Crown Prince 254678
Dam: Foremost Leila 447993, A. R.
10468.7 Milk, 567.9 Fat, Class E
13965.5 Milk, 832.8 Fat, Class A
2nd Dam: Valor's Ilya 386379, A. R.
11542.9 Milk, 589.5 Fat, Class GG
16624.7 Milk, 853.9 Fat, Class A
3rd Dam: Hylan Cottage Gretchen 179087, A. R.
13956.3 Milk, 833.2 Fat, Class A
4th Dam: Hylan Cottage Lassie 119573, A. R.
17081.2 Milk, 913.2 Fat, Class B
5th Dam: Lady Florence of Vlaumans Kill 87951, A. R.
15368.6 Milk, 667.26 Fat, Class BB
6th Dam: Gretian of Vlaumans Kill 54374, A. R.
17249.0 Milk, 790.19 Fat, Class A

We wish to congratulate Mrs. Boltz on securing this splendid foundation.

We can offer a few choicely bred bull calves.

Foremost Guernsey Association, Inc.

Hopewell Junction (Dutchess County), New York

J. C. PENNEY, *President* W. K. HEPBURN, *Manager*

LANGWATER FARM *consigns to . . .*

TOPSFIELD SALE, MONDAY, OCTOBER 6, 1941

Langwater Invader 301960

Dropped:—August 31, 1940.

Sire:

LANGWATER VALENCIAN 252899
Sire of:
Langwater Darius
Sold for $5000—1940 Sale.
Langwater Freeman
Sold for $2500—1940 Sale.
Langwater Cardinal—sold for $1700—1940 Sale.
Langwater Dorcas—sold for $2100—1940 Sale.
Langwater Chum 287402
Jr. and Grand Champion, Ohio State Fair, 1941.

LANGWATER GRANDEE 227277
Sold for $6000. Sr. and Grand Champion, Wisconsin State Fair, '37. Reserve Grand Champion, N. D. S., 1937

LANGWATER VALENCIA 304322
13623.7—763.8—E
17508.9—952.7—A
Dam of Langwater Valencia 2d
11009.5—619.3—D
Langwater Vagabond 231275, A. R.

LANGWATER MERRYMAKER 166128
31 A. R. Daughters, 23 A. R. Sons.
Langwater Merry Queen
10427.2—502.4—DD
15489.5—705.6—AA
Langwater Grateful
13121.7—647.7—B
13798.3—682.1—A

LANGWATER COUNTRY BLOSSOM 307376
Sold for $4500.00
11936.3—607.7—G
15080.5—729.9—AA
Dam of Langwater May Blossom
Sold for $3500.00

LANGWATER PHARAOH 98719
50 A. R. Daughters
37 A. R. Sons
Langwater Valencia
13623.7—763.8—E
17508.9—952.7—A
Langwater Joyous
11759.8—607.5—F
16252.5—840.8—BB

VALENTINE OF LANGWATER 112438
13951.2—624.2—G
16950.3—787.4—A
3 A. R. Daughters. 2 A. R. Sons.
Valentine of Langwater 2d
13852.5—619.4—G

Dam:

HORNBLEND'S BEAUTY RAIDER 340863
8645.0—486.9—GG
10024.1—572.0—CHI
Grand Champion Cow, N. D. S., 1936. Iowa and Minn. State Fairs, 1936 and 1937. Ind. State Fair, 1934 and 1935. Ill. State Fair and Ohio, 1935.
Sold for $2600.
Dam of Kaolin of Boulder Bridge 9826.2—590.6—G. On retest 5892.8—324—142 days—B.
1st heifer calf, N. D. S., '37. Grand Champion Ill., Wis., Minn. and 1st pr. 2-year old, Waterloo, Portland and the National, 1939.

KENFLEUR'S BORDER RAIDER 136426
1st pr. 2-year-old, Indiana State Fair, Mid-South Fr., Ky. and Arkansas State Fairs, 1929. 3rd pr. 2-year-old, Illinois State Fair, Central Sts. Exp., 1929. 3rd pr. bull calf, Ill. and Indiana State Fairs, 1927. etc.
1 A. R. Daughter.

LADY BEAUTY PEARL 256160
12532.4—639.1—BB
3 A. R. Daughters.

CHERUB'S GLADIATEUR OF THE PRAIRIE 103742
Jr. Champion Bull, Ill., Iowa and Minn. State Fairs, '25. 1st pr. Jr. Yearling, N. D. S. and Waterloo, '25.
2 A. R. Daughters.
Boulderwood Calla Lily
15259.3—736.2—A
Golden Blossom of the Prairie 2d.
10701.7—520.4—G

RAIDER'S LITTLE NELL OF WADDINGTON 85391
9270.5—482.7—GG
13586.7—732.2—A
3 A. R. Sons.
1st pr. aged cow, Waterloo Dairy Congress, 1925.
1 A. R. Daughter

LINWOOD'S MASCOT 103970
Lady Beauty Pearl
12532.4—639.1—BB

LADY BEAUTY BEATRICE 252843
14808.2—661.5—AA
3 A. R. Daughters
Hornblend's Beauty Crescent
12695.4—657.9—G

LANGWATER FARM - North Easton, Mass.

Herd Federally Accredited and Mass. Abortion Free Herd No. 18

JOHN S. AMES, OWNER — F. C. SHAW, MANAGER

Approaching Events . . .

SALES

Oct. 1. Maine Guernsey Breeders Sale, Fryeburg, Maine.

Oct. 2. Dispersal of Ora E. Ogle and Son herd, Muncie, Indiana. Roy D. Hiatt, Portland, Indiana, sale manager.

Oct. 3. Ohio State Consignment Sale, Fair Grounds, Wooster, Ohio. Sale managed by the Ohio Guernsey Breeders Association, Wooster, Ohio.

Oct. 3. Silas Thomas and Sons Dispersal, Stony Ford Farm, Stony Ford, New York. Sale managed by Louis McL. Merryman and Sons, Sparks, Maryland.

Oct. 4. Golden Harvest Farm Sale, Bridgewater, Connecticut, Sale managed by the Pate Sales Company, Kennett Square, Pennsylvania.

Oct. 4. H. R. Stucker pure bred Guernsey dispersal, Maple Lawn Farm, Wooster, Ohio. Same managed by the Ohio Guernsey Breeders Association, Wooster, Ohio.

Oct. 6. Topsfield Sale, Topsfield, Massachusetts. Sale managed by Louis McL. Merryman and Sons, Sparks, Maryland.

Oct. 6. Fourth Annual Illinois State Sale, managed by the Illinois Guernsey Breeders Association, Omer L. Baumgartner, field secretary, Walnut, Illinois.

Oct. 7. C. E. Parrot pure bred Guernsey dispersal, Beach City, Ohio. Sale managed by the Ohio Guernsey Breeders Association, Wooster, Ohio.

Oct. 8. Annual New England Guernsey Sale, Essex County Fair Grounds, Topsfield, Massachusetts. Sale managed by Dunn and Harwood, Schoharie, New York, and Cordaville, Massachusetts.

Oct. 8. Tenth Annual Indiana State Sale, Indianapolis, Indiana. Sale managed by the Indiana Guernsey Breeders Association, 223 LaFayette Life Building, LaFayette, Indiana.

Oct. 10. First Annual Consignment Sale, Elkhart County Breeders, Fair Grounds, Goshen, Indiana.

Oct. 10. Darke County, Ohio, Consignment Sale, Greenville, Ohio. Sale managed by the Ohio Guernsey Breeders Association, Wooster, Ohio.

Oct. 10. Pennsylvania State Sale and Eastern Guernsey Sale, Doylestown, Pennsylvania. Sale managed by the Pate Sales Company, Kennett Square, Pennsylvania.

Oct. 11. New Jersey State Sale, Trenton, New Jersey. Sale managed by the Pate Sales Company, Kennett Square, Pennsylvania.

Oct. 11. Jacob Puterbaugh pure bred Guernsey dispersal, Dayton, Ohio. Sale managed by the Ohio Guernsey Breeders Association, Wooster, Ohio.

Oct. 13. California State Sale, Fresno, California. Sale managed by the California Guernsey Cattle Club, Sacramento, California.

Oct. 15. Ontario Guernsey Breeders Association second annual consignment sale. For catalog write Hugh E. Hill, secretary, Goderich, Ontario, Canada.

Oct. 16. Knox County Guernsey Consignment Sale, Mt. Vernon, Ohio. Sale managed by the Ohio Guernsey Breeders Association, Wooster, Ohio.

Oct. 17. Eastern Ohio Consignment Sale, Fair Grounds, Canfield, Ohio. Sale managed by the Ohio Guernsey Breeders Association, Wooster, Ohio.

Oct. 20. Louis Merryman's Semiannual Sale, Timonium, Maryland. Sale managed by Louis McL. Merryman and Sons, Sparks Maryland.

Oct. 21. Spenceola Dispersal, Maryland State Fair Grounds, Timonium, Maryland. Sale managed by Louis McL. Merryman and Sons, Sparks, Maryland.

Oct. 22. Charles Wallenhaupt pure bred Guernsey Dispersal, Van Wert, Ohio. Sale managed by the Ohio Guernsey Breeders Association, Wooster, Ohio.

Oct. 23. Wisconsin State Sale, Waukesha, Wisconsin. Sale managed by the Wisconsin Guernsey Breeders Association, Gavin W. McKerrow, Secretary, Pewaukee.

Oct. 27. Sherwood Forest Dispersal, Fredericksburg, Virginia. Sale managed by Louis McL. Merryman and Sons, Sparks, Maryland.

Oct. 28. Virginia Sale, Richmond, Virginia. Sale managed by Louis McL. Merryman and Sons, Sparks, Maryland.

Oct. 31. Biles-Bishop Guernsey Dispersal, Randolph, Ohio. Sale managed by the Ohio Guernsey Breeders Association, Wooster, Ohio.

Nov. 3. Fairwold Dispersal, South Carolina State Fair Grounds, Columbia, South Carolina. Sale managed by Louis McL. Merryman and Sons, Sparks, Maryland.

Nov. 13. Pleasant Ridge Guernsey Farm Sale, Wellman, Iowa. M. W. Miller, Wellman, sale manager.

Nov. 19. La Crosse County Guernsey Breeders Annual Fall Sale, West Salem, Wisconsin.

MEETINGS

Oct. 30. Annual meeting of the Missouri Guernsey Breeders Association, Eckles Hall, University of Missouri, Columbia, Missouri.

FAIRS

Sept. 26-Oct. 5. Southeastern Fair, Atlanta, Georgia.

Sept. 28-Oct. 4. Oklahoma Free State Fair, Muskogee, Oklahoma. C. H. Staples will judge Guernseys on Oct. 1.

Sept. 29-Oct. 4. Alabama State Fair, Birmingham, Alabama.

Sept. 29-Oct. 5. Dairy Cattle Congress, Waterloo, Iowa. Guernseys will be judged on October 1 and 2 by W. K. Hepburn and E. F. Alford.

Sept. 30-Oct. 3. Northeastern Indiana Dairy Show, Auburn, Indiana. Guernseys will be judged by J. B. Fitch.

Sept. 30-Oct. 4 York Inter-State Fair, York, Pennsylvania. A. A. Borland and J. C. Nageotte will judge Guernseys on September 30.

Sept. 30-Oct. 4. Mississippi-Alabama Fair and Dairy Show, Tupelo, Mississippi.

Oct. 4-11. Pacific International Livestock Exposition, Portland, Oregon. Guernseys will be judged on October 7 by H. M. King.

Oct. 4-19. State Fair of Texas, Dallas, Texas.

Oct. 6-11. Spartanburg County Fair, Spartanburg, South Carolina.

Oct. 6-11. Mississippi State Fair, Jackson, Mississippi.

Oct. 6-11. Panhandle South Plains Fair, Lubbock, Texas.

Oct. 11-18. National Dairy Show, Memphis, Tennessee. Guernseys will be judged on October 13-14 by George Newlin and Guy Harmon.

Oct. 14-18. North Carolina State Fair, Raleigh, North Carolina. Guernseys will be judged on October 15 by R. G. Connelly and Stewart Rivers.

Oct. 18-27. State Fair of Louisiana, Shreveport, Louisiana. Guernseys will be judged on October 21 by J. B. Fitch.

Oct. 20-25. South Carolina State Fair, Columbia, South Carolina. Guernseys will be judged on October 21.

Oct. 31-Nov. 6. Ogden Livestock Show, Ogden, Utah. G. E. Gordon will judge Guernseys on November 3.

Nov. 29-Dec. 6. International Livestock Exposition, Chicago, Illinois.

Jan. 10-17. National Western Stock Show, Denver, Colorado.

Chat . . .

John Sloan, a new breeder of Nashville, Tennessee, recently visited Thurmond Chatham and Klondike Farm at Elkin, North Carolina.

Because of the scarcity of animals and the lack of time on the part of selection committees it has become necessary to postpone the Georgia Sale and the Dothan Alabama Sale until sometime in November.

Edward H. Phillips, Sr., Cold Spring, Cape May, New Jersey, died on July 3 at the age of seventy. Mr. Phillips was a pioneer Guernsey breeder of Cape May County. He was an outstanding farmer-breeder and made many contributions to the Guernsey breed. His son, Edward H. Phillips, Jr., and his grandchildren are continuing with the herd which now stands in the name of his son Edward.

Dr. C. C. Cade, the production of whose Guernsey herd constitutes the supply of Golden Guernsey milk which is retailed in San Antonio, Texas, by Dairyland, Inc., sends a most favorable report: "We have plenty of hay, in fact 12,000 bales; 1,400 tons of silage in pits and something like 12,000 bushels of corn, but virtually no cotton."

Ed. C. and Louise R. Pilloud, Albany, Oregon, have recently built a milking barn for twenty-eight cows. They sell Grade A milk and want to be all Guernsey.

The many friends of T. F. Cooley, manager of Klondike Farm, Elkin, North Carolina, will be glad to know that he has recovered from his recent illness.

With the Sherwood Forest Farm Dispersal Sale at Fredericksburg, Virginia, on October 27 and the Virginia State Sale at Richmond on October 28, breeders in that state are looking forward to a holiday and general get-together. The reception committee will be kept busy greeting out-of-state buyers.

Entered as Second Class Matter December 15, 1909, at the Post Office at Peterborough, New Hampshire, under act of March 3, 1879. Acceptance for mailing special rate of postage provided in section 1103, Act of October 3, 1917; Authorized August 9, 1918.

ADVERTISERS' INDEX

Abbelea Farm 639
Alderney-Brooklawn Farm 598
Anytime Farm 689
Appin Farm 668
Appleton Farms 689
Archdale Farms 655
Argilla Farm 581
Arroyo Dairy Farm 663
Baird's Dairy Farm 705
Barbian Farm 705
Barnegat Ranch 676
Belmont Farm 639
Berryland Fruit and Dairy Farms 656
Bethany-Homestead Farms, Inc. 693, 694
Beulah Lane Farm 645
Big Springs Farm 695
Birch Brae Farms 629
Birchfield Farm 614
Blair's Rest Farm 691
Bolton Farm 689
Bonneville Farm 655
Boone County G. B. A. 695
Boulder Bridge Farm III. Cover
Bournedale Guernsey Farm 640
Box 450 652
Box G. A. E. 580
Brandywine Manor Farms 592
Brant Rancho 677
Brechinwood Farm 699
Breidablik Farm 690
Brian Boru Farm 577
Brookmead Farm 589
Brown, E. Newlin 580
Bryncoed Farms 587
Burton Lane Farm 657
Butterton Guernsey Farm 650
California State Sale 612
Cathedral Farms 627
Caumsett Farm 633
Cedar Lane Farm 647
Cesor Farms 625
Charlescote Farm 615
Chedco Farm 584
Chesterbrook Farm 681
Chicago Guernsey Farm 697
Churn Creek Farms 673
Cinchona Farm 673
Clearfield Farm 585
Clear Springs Farm 611
Cleghorn Farms 653
Cloverhill Guernsey Farm 632
Clover Hill Farm 665
Codorun Farms 684
Coldsprings Farm 742
Coolbranch Farm 665
Craiglan 703
Croasdaile Farm 688
Crumdale Farm 687
Davidson Farms 678
Davisson Farm 663
Deershorn Farm 699
Deever and Hackett 632
Dietrich Farms, Inc. 681
Dinsmore Dairy Co. 671
Douglaston Manor 666
Duffields Farm 695
Dunn's Tour 613, 620, 621
Dunwalke Farm 599
Eden Plains Dairy 684
Edisto Farms 700
Elkhart G. B. A. 599
Employment Service 580
Endean Farm 628
Eth-Mead Guernsey Farms 662
Fair Field Farms 593
Fairlawn Farms, Inc. 552
Fairwold Dispersal 586
Falcon's Flight Farms 665
Feess Paramount Dairies 655
Florham Farm 548, 596
Foremost Guernsey Ass'n., Inc. II. Cover
Forges Farm 702
Fox-Deceived Farm 691
Fox River Tractor Co. 578
Fox's Guernsey Dairy 644
Franchester Farms 652
Franklin Serum Co. 580
Fritzlyn Farms 651
Gayhead Guernsey Farm 616
Georgeland Farm 695
Gippy Plantation 680
Glen Farm 665
Glenwild Farm 684
Golden Arrow Farms 663, 669
Good Earth Plantation 691
Goodleigh Farm 686
Gordondale Farm 631
Grand National Exposition 578
Grau, John G. 580
Great Elm Farm 699
Greenfield Farm 647
Green Meads Farm Insert—658, 659, 660
Greentree Farm 695
Greenway Farm 615
Grosvenor Farm 699
Groton House Farm 622
Guernsey Grove Farm 645
Gulflands 632
Gwynllan Farm 593
Hacker, Otis W. 698
Hall, Gordon 576
Hamlet Hill Farm 648, 649
Haven Hills Farm 678
Hazelwood Farms 678
High Hill Farm 663
Hillcrest Dairy Farms 695
Hill Girt Farm 550
Hindsdale Farm 647
Holmwood Guernsey Farm 676
Hollow Hill Farm 679
Homestead Farms 612
Homestead, The 671
Honey Brook Manor 687
Horse Shoe Falls Farm 638
Housatanic Farm 613
Hyhill Farm 655
Ideal Farms 631
Ideal Guernsey Farms 706
Illinois G. B. A. 604
Indiana G. B. A. 600
Indiana Sale 600, 603
Invercroft Farm 599
Ithaca Sales and Pedigree Co. 679
Johnson, Roy S. 580
Jonacre Farm 674
Kern County Union High School 676
King's Dairy Farm 668
Kitchener Farm 623, 636, 652
Klondike Farm 701
Knightondale Farm 673
Knollnook Farm 702
Laacke Co., R. 580
Lafayette G. B. A. 641
Lake Delaware Farms 679
Lankart Brazos Farms 681
Langwater Farm 545
Larrowe Milling Co. 579
Laurel Brook Farm 676
Laurel Cliff Farm 646
Laurel Mills Farm 597
Law-Will Farm 630
Lea Farm 696
Lincoln Ridge Farm 705
Little Farm 650
"little farm, the" 632
Locust Grove Dairies 595
Lone Pine Farms 661
Longwood Farms 593
Lookwell Farm 601
Loving's Guernsey Dairy 585
Lynbrook Farm 704
Maple Lane Farms 592
Maple Shade Farms 643
Marben Ford Farm 653
Margendell Farm 645
Massachusetts G. B. A. 678
Maywood Farms 692
McDonald Farms 590, 591
Meadow Lodge Farms 634
Meredith Farm 699
Merryman, Louis McL. & Sons 580, 586
606, 607, 608, 609, 610, IV. Cover
Middale Guernsey Dairy 630
Milton Farms 703
Mobjack Farm 635
Mordele Farm 698
Mountain Brook Farm 661
Mt. Ararat Farm 685
Mt. Logan Farms 639
Mulhocaway Farm 661
Nelan, J. G. & Sons 643
New England Sale 620–623
New Hope Guernsey Farm 585
New Jersey Sale 548, 552, 594–599
Normandy Farm 626
Norwood Farms 686
Oak Hurst Farms 650
Ohio G. B. A. 605
Ontario Sale 587
Orchard Lawn Farm 650
Oronoko Farm 631
Paragon Farm 631
Park Farm 644
Parker's Guernsey Farm 684
Pate Sales Co.
578, 579, 580, 587, 588, 594, 599, 613
Penney and Matheny 697
Pennsylvania and Eastern Guernsey Sale
550, 587–593, 742
Peters Guernsey Farm 647
Philcrest Farms 629
Pine Grove Farm 652
Pine Manor 602, 603
Playhaven Farm 667
Pleasant View Farm 702
Primrose Farm 689
Quincy Dairy 663
Raemelton Farm 707
Ransom Farm 698
Red Cross Farm 641
Rhoadesdale Farms 629
Riegeldale Farms 654
Riveredge Farm 683
Rockingham Farm 618, 619
Rosemont Farm 578
Rosewald Farm 617
Rose Tree Dairy 629
St. Albans Farms 688
St. James Farm 601
Seitz, Robert J. 580
Sherwood Forest Dispersal 609, 610
Sheldegren Farm 647
Siebway Farm 641
Silver Forest Farm 642
Skyline Farms 700
Southfield Farm 702
Spar Hill Farm 670
Spenceola Dispersal 606
Spencer's Landing Farm 673
Spring Farm 665
Springdale Farm 687
Spring Ridge Farm 645
Spruce Shadows Farm 628
Starr Farms, The 675
Stringfellow Farms 668
Strohmeyer and Carpenter, Inc. 580
Sunbright Farm 676
Tarbell Farms 637
Thousand Springs Farm 695
Tillybardin Farms 644
Timonium Sale 607
Tom Cooper Farm 677
Topsfield Sale 545, 613–619, IV. Cover
Tri-County G. B. A. 682
Two Brooks Farm 672
Upland Farm 681
Virginia Sale 608, 611, 612
Waldorf Farm 613
Waukesha G. B. A. 644, 645
Waverly Dairy 629
Wern Farms 644
West Virginia Guernseys 663
Wethersfield 616, 622
Whimsy Farm 706
Whippernock Farm 668
White Hall Farm 664
Willowdale Farm 661
Willowmere Farm 705
Willowood Farm 702
Wisconsin G. B. A. 624
Wisconsin Sale 624, 625
Woodacres Farm 582, 583
Wychmere Farm 643

We are consigning to the

New Jersey State Sale *to be held* Saturday, October 11, 1941 *at* Trenton, New Jersey

Florham Coronet 555918

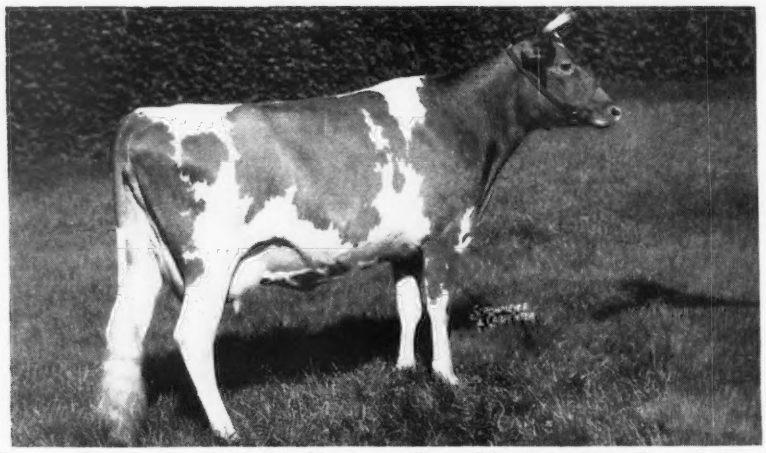

Picture taken the day she finished her test. Born: March 2, 1938. Record: 10660 M.—510 F.—GG (subject to final verification and approval). Due to freshen November 11, 1941 to the service of FLORHAM POLLY'S GENTLEMAN. Maternal Sister to FLORHAM IRENE—World's Record Two-Year-Old, 905.0 F.—G.

Sire:
LANGWATER PTOLEMY
Sire of 10 A. R. Daughters
Priscilla Maid of Kenilwood
13377.6 M.—666.1 F.—E
Elenora of Kenilwood
12731.5 M.—653.0 F.—D
Florham Laughter
10775.2 M.—560.9 F.—G
Prodigy of Kenilwood
10900.3 M.—517.4 F.—G
Florham Coronet
10660 M.—510 F.—GG
(subject to final veri. and app.)
Florham Jean
9948.2 M.—505.3 F.—G
Florham Lucky Girl
On test in E has made
9771.9 M.—495.48 F.—254 days

Dam:
FLORHAM DIANA
14500.4 M.—868.2 F.—A
13168.6 M.—751.0 F.—D
Dam of 6 A. R. Daughters
Florham Irene
14646.9 M.—905.0 F.—G
World's Record Two-Year-Old
Florham Dairymaid
15007.4 M.—801.9 F.—A
14312.8 M.—770.4 F.—D
Florham Huntress
16676.4 M.—757.5 F.—A

LANGWATER PHARAOH
50 A. R. Daughters
37 A. R. Sons
Langwater Valencia
17508.9 M.—952.7 F.—A
Langwater Joyous
16252.5 M.—840.8 F.—BB
Langwater Gardenia 2d
15172.0 M.—820.2 F.—C

MOONLIGHT'S CORONET OF JEAN DU LUTH
13997.0 M.—706.0 F.—A
9002.1 M.—418.8 F.—GG
3 A. R. Daughters
2 A. R. Sons
Langwater Crescent
14432.0 M.—735.1 F.—BB

LANGWATER STAR GAZER
23 A. R. Daughters
14 A. R. Sons
Florham Bella
16050.4 M.—935.9 F.—A
Star Gazer's Easter Rose
17911.0 M.—859.6 F.—AA
13559.4 M.—675.1 F.—FF

MAY ROSE OF WESTBROOK FARM
15530.0 M.—757.1 F.—BB
Former World's Record
3 A. R. Daughters
1 A. R. Son

LANGWATER SHEIK
11 A. R. Daughters
9 A. R. Sons
Langwater Pride of Calais
13236.0 M.—750.7 F.—A

LANGWATER QUEEN OF THE EAST
16980.4 M.—831.0 F.—A
13221.5 M.—646.5 F.—G

MAY ROSE MOONLIGHT
8 A. R. Daughters, 1 A. R. Son
Moonlight's Golden Coronet
15680.4 M.—757.1 F.—BB

JEAN DU LUTH CORONET
20004.0 M.—952.3 F.—AA
Former Class Leader

LANGWATER STEADFAST
33 A. R. Daughters, 33 A. R. Sons
Langwater Angela
19003.9M.—940.1 F.—A

LANGWATER CRYSTAL
12369.2 M.—603.5 F.—B

IRENE'S KING OF THE MAY
8 A. R. Daughters, 4 A. R. Sons

NAPOLEON'S GENTLE LEE
3 A. R. Daughters
Westbrook Ultra Charity
15554.8 M.—728.4 F.—A

For further information regarding our consignment to the New Jersey State Sale see page 595

Federal Herd No. 93802 *N. J. State Herd No. 103*

FLORHAM FARM • MADISON, NEW JERSEY

MISS RUTH V. TWOMBLY, *Owner* R. H. ALLEN, *Manager*

The Performance Register

By Karl B. Musser

BREEDERS will be interested to know just what progress is being made with the Performance Register.

Data becoming available indicates that there will be about sixteen or seventeen hundred pages. This, in turn, makes one book impractical, so it is planned to have Volume I. issued in two books. It would appear now that one book will contain only the females, i.e., Adavanced Register and Herd Improvement Advanced Register cows, females which have been prize winners (1, 2, 3) at major shows, and cows which are the dams of Performance Register progeny; while the other book will contain the sire list, i.e., sires of cows completing Advanced Register records, sires of female prize winners (1, 2, 3,) at major shows, sires which are prize winners (1, 2, 3) at major shows, and sires of sires having Performance Register progeny.

Since last reporting we have been able to greatly reduce the expense of printing, but even yet it is a large expenditure.

The special committee held another meeting the latter part of August and although no fundamental changes were made the printer was chosen and an issue of 3,000 copies of each book was decided upon.

It was also decided to accept advance orders at $3.00 per book, or $6.00 per volume, if the order with the funds is filed prior to March 1. Thereafter each book will be $4.00 or $8.00 for the volume. Notice in detail with order blanks will appear in the Journal and in other mail pieces. Two factors caused this plan to be adopted, first, it will give some idea of the number of books to bind, an item of over $5,000. Second, by having funds advanced it will help relieve the heavy financial burden of the current year. We suggest these notices be watched and orders filed.

The task of building this basic volume is realized when we report that seventeen clerks are needed to assemble the data. There are 110,000 cards to be typed, verified, filed and then from the assembled files, copy is built for the printer.

There are at present 64,000 cow cards completed. There are about 5,000 "daddy" cards (sires with less than five Advanced Register daughters), to complete. Also to be completed are 25,000 "mammy" cards (cows with one Advanced Register progeny), 14,000 great producing dams, and 2,000 fair winnings. All this must be done before the 15,000 sire cards are built.

Finally, when all cow cards are finished and the list closed, this total of 90,000 cards must be arranged into an alphabetized list under the sires' names.

When all this has been done, the sire list printer's copy can be started, but the story does not stop at that point, there is still the proof reading and final assembling of the pages before binding.

There still remains the determination to bring these books out by May 1, 1942.

The more we have worked on this project and the more adaptation we have tried to study of pedigree and performance, the more enthused we have become. Truly, nothing like it has ever been available and nothing even approaches it for rapid study and analysis of families or individual animals.

Here in Volume I. is the history of a breed's progress. This volume of two books was closed as of July 1, 1941, as of that date there had been registered 685,090 females since the founding of the Herd Register. About 90,000 of these actually are in the volume. As of the same date there had been registered 304,296 bulls, of these there are about 20,000 that appear in the Performance Register. This performance is limited only by Advanced Register Requirement, the plane of perfection at which the various shows can lay claim and the ability of animals to reproduce.

It is thrilling to think that within another year all of this data will be kept up to date monthly. This will be accomplished by the Performance Register Supplement.

It was found to be basically necessary to publish the back data before embarking on the supplement program, but it is planned to follow Volume I. immediately with monthly supplements and yearly summarys so that by May, 1943, there will have been established an automatically printed performance record of the breed.

The assembling of all this data, supervision of printing and correlating the various data files has been placed temporarily under the direction of Earl N. Shultz. The work is taking the major portion of his time, which will account for considerable reduction in the time he will spend in the field.

To be sold in

Pennsylvania State Sale

October 10, 1941

***at* DOYLESTOWN PENNSYLVANIA**

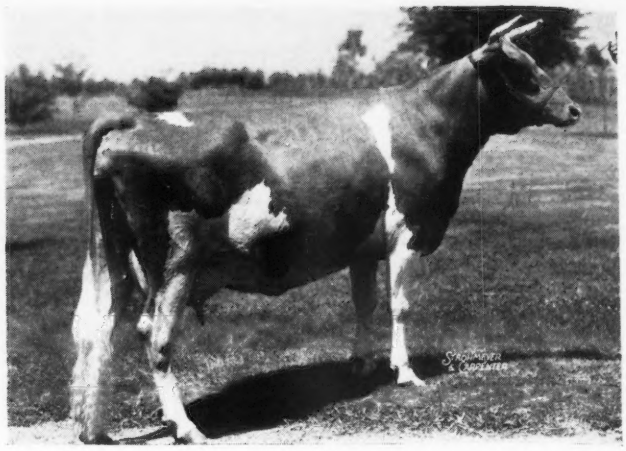

Hill Girt Galli 478599

(Will be fresh just prior to sale).

Born: May 20, 1935.
10573.0 Milk, 569.5 Fat, Class D
13375.7 Milk, 707.4 Fat, Class AA (subject final ver. and app.)

Sire:

Florham Bulwark 205352, A. R.
Carries 56.25% of the blood of Ne Plus Ultra.
Sire of 1 A. R. Son, 24 A. R. Daughters.
27 Records average 10254.7 Milk, 486.1 Fat.

Dam:

Galli-Curci of Hill Girt 82822
13626.0 Milk, 727.8 Fat, Class A
10307.2 Milk, 570.3 Fat, Class A
6248.0 Milk, 367.3 Fat, Class GG
2 A. R. Sons, 6 A. R. Daughters.

Florham Pioneer 141062, A. R.
1 A. R. Son, 23 A. R. Daughters.
28 records average 10345.4 Milk, 519.7 Fat.
Spar Hill Orange Blossom 542887
13128.6 Milk, 704.9 Fat, Class GG.

Highland Corinne 196704
13179.7 Milk, 721.3 Fat, Class B.

Jesse of Oak Hill 30519. A. R.
6 A. R. Daughters whose 11 records average 9887.9 Milk, 511.5 Fat.

Imp. Noble Girl 5th of Glynn 53981
10603.9 Milk, 590.1 Fat, Class AA
5 A. R. Daughters.

Merry Top Violet of Hill Girt 411354

(Will be fresh just prior to sale).
Born: January 6, 1934.

10466.3 Milk, 592.4 Fat, Class GG
10994.9 Milk, 638.35 Fat, Class AA (304 days).

Sire:

Merry Top of Hill Girt 137474, A. R.
3 A. R. Sons, 23 A. R. Daughters
36 records average 12400.0 Milk, 654.1 Fat.
Jeanette of Hill Girt Farm 290334
15802.2 Milk, 956.6 Fat, Class AA
Grand Champion Bryn Mawr 1932-1934.

Dam:

Violet Searchlight 175700
7575.9 Milk, 384.5 Fat, Class CC
Record made on two-quarters.

Merry Ne Plus Ultra of Hill Girt 55746, A. R.
Sold 1924 for $2000.
2 A. R. Sons, 15 A. R. Daughters.
25 records average 10129.6 Milk, 547.8 Fat.

Topsy's Claremont 125308
12240.0 Milk, 625.5 Fat, Class G
Sold 1925 for $1850.
1 A. R. Son, 3 A. R. Daughters.

Golden Searchlight of Hill Girt Farm 79310, A. R.
Sold for $2,000, later resold for $5,000.
3 A. R. Sons, 16 A. R. Daughters
27 records average 11685.5 Milk, 587.0 Fat.

Imp. Violet III. Des Valettes 48467
12204.4 Milk, 530.3 Fat, Class D
2 A. R. Daughters.

Hill Girt Farm • Chadds Ford • Pennsylvania

H. G. HASKELL, OWNER — JOHN COCHRANE, SUPERINTENDENT

The American Guernsey Cattle Club

Officers

President: John S. Ames, 96 Ames Building, Boston, Mass.

Vice-presidents: Charles L. Hill, Rosendale, Wis.; Dr. Wayne A. Munn, Janesville, Wis.

William H. Caldwell, Secretary Emeritus.

Executive Committee

John S. Clark, Huntington, L.I.,N.Y.
William F. Fretz, Pipersville, Pa.
A. L. Gile, Chinook, Wash.
Granville H. Hibberd, Brooklandville, Md.
George Watts Hill, 111 Corcoran St., Durham, N. C.
H. C. Horneman, Danville, Ill.
Henry W. Leeds, c-o Chalfonte-Haddon Hall, Atlantic City, N. J.
Dr. Wayne A. Munn, Janesville, Wis.
Emerson J. Poag, 18285 Parkside Blvd., Detroit, Mich.
Fred C. Siess, Lebanon, Ind.
L. V. Wilson, Excelsior, Minn.
J. M. McDonald, Cortland, N. Y.

Office Staff

Karl B. Musser, Sec.-Treas., Editor
Lincoln R. Lounsbury, Mgr. Editor
Richard G. Price, Advertising Mgr.
C. M. Cummings, Supt. Advanced Register
Carl C. Doane, Asst. Advanced Register
F. R. Abbott, Chief Accountant
Elsworth W. Bunce, Information and Service
Ray L. West, Asst. Information and Service
J. E. Cunningham, Supt. Herd Register

Representatives

H. C. Bates, 1100 McLynn Avenue, N. E., Atlanta, Ga.
C. B. Finley, Room 214, Davidson Building, Des Moines, Iowa
R. L. Holden, Room 300, 125 North 4th Street, Lafayette, Ind.
C. W. Robinson, Room 401, California Fruit Bldg., Sacramento, Calif.
Earl N. Shultz, Peterborough, N. H.
C. A. Smith, Room 302, Corbett Building, Portland, Ore.

Golden Guernsey, Inc.

John S. Ames, 96 Ames Building, Boston, Mass., President
Karl B. Musser, Secretary-Treasurer
Elsworth W. Bunce, General Manager
A. W. Telfer, Sales Manager
J. Frank Johnson, 6840 Wisconsin Ave., Bethesda, Md.
C. W. Robinson, Room 401, California Fruit Building, Sacramento, Calif., Field-man
George F. Richards, 6840 Wisconsin Ave., Bethesda, Md.

Advisory Council

Gavin W. McKerrow, 2206 North 30th St., Milwaukee, Wis.
Jacob Tanis, Augusta, N. J.
W. W. Fitzpatrick, Quail Roost Farms, Rougemont, N. C.
Henry M. Brown, 491 French Road, Utica, N. Y.
D. W. K. Peacock, Flanders, N. J.
Charles M. Davenport, 53 State St., Boston, Mass.
Louis McL. Merryman, Sparks, Md.
William A. Frew, Paradise, Pa.
N. H. Hill, Chagrin Falls, Ohio.

GUERNSEY BREEDERS' JOURNAL

The official publication of THE AMERICAN GUERNSEY CATTLE CLUB giving authoritative information on Guernseys.

VOLUME 60 *October 1, 1941* NO. 7

COVER ILLUSTRATION

Klondike Iceberg 223210, born in the Antarctic, owned by Klondike Farm, Elkin, North Carolina

Photograph by Strohmeyer and Carpenter, Inc.

FEATURE ARTICLES

The 1941 National Goes South 553
Great Production Sires 554
Progress in Proved Bulls in California—By G. E. Gordon 557
Factor of Longevity in Breeding—By Floyd S. Barlow 558
Essay Contest Winners in New York and Ohio 560
What is a Foundation Cow?—By E. A. Gannon 561
Placing the Ribbons in 1941 562–574
Wisconsin State Fair—By C. B. Finley 562
Missouri State Fair—By R. L. Holden 564
Iowa State Fair—By C. B. Finley 566
Minnesota State Fair—By C. B. Finley 567
New York State Fair 569
Essex County Fair 570
Field Days and Parish Shows 575

DEPARTMENT INDEX

Advertisers' Index 547
Editorial Comment—The Performance Register—By Karl B. Musser 549
Changes Among the Leaders:
Alfalfa Farm Flute 442406 ..... 576–F
Argilla C. Foam 509017 ..... 576–G
What the Cows Are Doing in the Advanced Register 708–741

Subscription Price: Per Year $1.50, Foreign Price $4.00. Current copies 10c each. Back Copies 25c each.

Published the first and fifteenth of each month by The American Guernsey Cattle Club, Peterborough, New Hampshire

Copyright, 1941, by The American Guernsey Cattle Club.

Consigned to

New Jersey Guernsey Breeders Sale

4 Cows **Trenton, N. J. - October 11, 1941** 2 Bulls

1. FAIRLAWN PEERLESS DELIGHT 593638. *Born*—JANUARY 2, 1939.
On test Class G, 129 days, 4510 M., 218.7 F.

Sire: GREEN MEADOW PEERLESS, A. R. His daughters ave. 12622.6 M., 633.0 F. all but one as heifers. Many more on test and to be tested.

Dam—FOXDEAN'S NEALY 434373—11763.7 M., 606.7 F., EE; 13231.6 M., 697.6 F., A. Next Dam—Foxdean's Nigelle 375945—13512.8 M., 672.3 F., AA, a great producing dam, and foundation cow at Blakeford. DELIGHT is an extreme dairy type heifer of good type and is bred to Coronation Leader, son of Coronation Levity, 15252.0 M., 867.0 F., A.

2. WESTMONT SILVER BEGONIA 425455. *Born*—August 25, 1934.
Will be fresh—Has an excellent udder. 11449.1 M., 577.7 F., AA (subject to final verification and approval). Sired by a son of Brookmead's Herald that was a son of Langwater Master Fred and out of a daughter of Langwater Stars and Stripes 2d.

Dam—BEGONIA OF HILLDENE—12056.3 M., 588.7 F., GHI.

3. FAIRLAWN BLANCHETTE 536591. *Born*—November 20, 1937.
Will be fresh and milking heavy. 11994.9 M., 492.7 F., G.

Sire—HILLTOP BONNIE JEWEL 193275, A. R.

Dam—KILSPINDIE'S BETTY, 12268.0 M., 600.1 F., BB.

Next Dam—Green Meadow Felicity, 10862.0 M., 533.7 F., AA. A daughter of Green Meadow Courageous.

4. HINDSDALE GOLDEN MARILEA 442643. Born—February 2, 1935.
Will be due right after the sale. 10145.2 M., 492.5 F., G.

Sire—LANGWATER GOLDEN BOY, A. R. A son of Langwater Valiant 51868.

Dam—HINDSDALE CHERUB'S MARJORIE, 10681.3 M., 450.3 F., A.
MARILEA is a cow of excellent type, with excellent udder, a real profitable cow.

---

1. FAIRLAWN PEERLESS EQUITY 297106. *Born*—October 14, 1940.
A good individual ready for service. Two full sisters in our show string.

Dam—COKER RADIANT CALENDAR 444103—11460.2 M., 671.3 F., D. A beautiful cow of exceptional size, smooth and typy. Langwater Cavalier breeding.

2. FAIRLAWN L. EMORY 297104. *Born*—September 29, 1940.
A good straight calf. Light fawn and Royally bred.

Sire—CORONATION LEADER 264920. Son of Fra-Mar Farm King and Coronation Levity. A junior sire in our herd. He has 26 daughters now. They will all be tested.

Dam—TWO BROOKS KARLENE 574161. On test 332 days, 8396.1 M., 451 F., G. She is by Coronation Prince, a son of Green Meadow Coronation Prince, out of a King daughter.

Next Dam—Rex's Kate—13362.3 M., 670.6 F., F; 14972.8 M., 745.2 F., A. 2 A.R. daughters.

The above animals are right in every way. See them at the sale—we think you will like them.

Bang's Accredited 229 *T. B. Accredited 471212*

FAIRLAWN FARMS, INC. • Adelphia, New Jersey

S. L. KATZ, PRESIDENT M. G. SEATH, MANAGER

The 1941 National Goes South

The Shelby County Building on the Mid-South Fair Grounds at Memphis that will serve as the judging arena for the 1941 National Dairy Show. This substantial structure affords a judging ring 66 x 244 feet.

THE National Dairy Show will again enter the South on October 11 to 18. This great show has a three-fold purpose: 1, the stimulation of interest in pure breds; 2, an upward outlook for the dairy business; and 3, the rendering of final decisions in the court of last appeal.

In 1920 considerable stress was laid upon the fact that the National Dairy Show had found a home. St. Louis had built a great arena with barns and all other equipment and from then on each year there would be held the National Dairy Show. It was heralded by many as the beginning of a new era when like the International Exposition at Chicago the dairy interests had finally settled down.

However, it was found that there was a difference between the dairy interests and the livestock interests, that the most successful dairy shows were held in various sections, and that the first year of the show was better than the second. Many were wrong in the idea of permanency. After that fact was discovered, the show became itinerant and now is held not over two years in any one place. This is undoubtedly right for it is a great stimulus to people interested in the dairy business to have the show come within easy reach of their homes.

The South affords a great field for the dairy industry and throughout the South the Guernsey interest has been developing very rapidly. With the changing of its agricultural plans the dairy cow has taken a prominent place and it is very fitting that the National should return to the South to further encourage that great agricultural section in dairying and the value of the pure bred dairy cow.

There is a real thrill in attending the National Dairy Show and a great satisfaction in seeing the ribbons placed where production and type are coming closer together.

At Memphis the program begins on Saturday, October 11, with the 4-H and collegiate judging contests. All exhibits will be opened on Sunday, October 12, and a cattle parade will be presented at five p. m. Beginning Monday, Ayrshires and Guernseys will be judged, Tuesday, Guernseys and Holsteins, Wednesday, Holsteins and Brown Swiss, Thursday, Brown Swiss and Jerseys, and Friday, the conclusion of the Jersey judging. Exhibits will be open on Saturday until ten p. m.

Along with the National Show will be the National Polled Hereford Show. The National will be held in conjunction with the regular Mid-South Fair that is one of the largest fairs of the South.

Features of the National will include, as of former years, the dairy queen and following the program of last year the Court of Dairy Queens. This was a great feature in the Harrisburg show and was presented by the pure breed associations. Through their cooperation six outstanding daughters of a great bull were placed on display in the Court of Dairy Queens. It was one of the most attractive and enticing exhibits that has appeared at any of the dairy shows. This will be repeated again at Memphis.

Guernsey headquarters will be at the Peabody Hotel and the regular Guernsey banquet will be announced later, but in all probability will be held on Monday, October 13, following the first day of judging.

GREAT PRODUCTION SIRES

Guernsey Sires with 10 or More 700 Pound Advanced Register Daughters

PRODUCTION is one of the fundamental factors in the establishing and developing of a herd. Over the lifetime span of Guernseys in America, there have been some outstanding sires that have increased and maintained production. We present on these pages the pictures of sires that have distinguished themselves by siring ten or more Advanced Register daughters that have made records of 700 pounds or more of butter fat. Nearly all these bulls have passed on to the happy hunting ground, but their influence is being felt in many herds where sons and daughters are carrying on. Hundreds of sires not included in this honor roll have had as lasting an influence on the breed as these listed, but the special accomplishment of the twenty-one great bulls is the fact that they were able to sire from ten to twenty-two daughters each that produced over 700 pounds of butter fat. This list was compiled at the beginning of the year and others will be added during 1941.

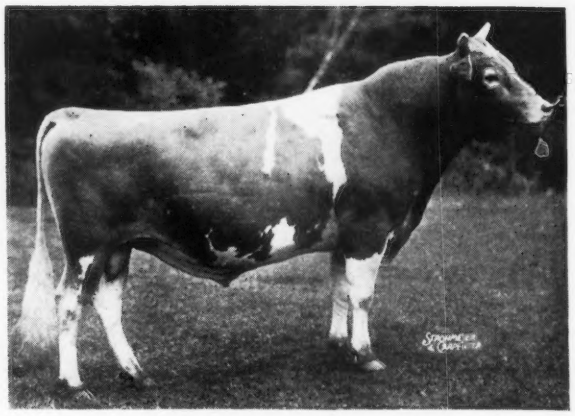

Green Meadow Coronation King 109429
12 A. R. daus. made 14 records over 700 lbs. F. 27 A. R. daus. with 32 records ave. 13275.8 lbs. M., 690.3 lbs. F.

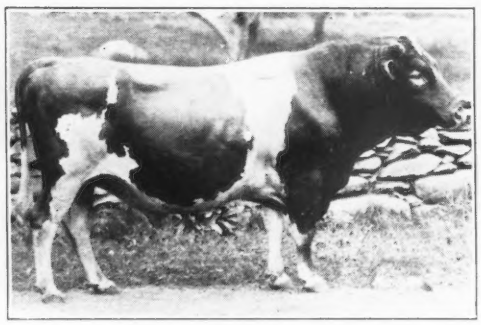

Langwater Demonstrator 16451
13 A. R. daus. made 17 records over 700 lbs. F. 77 A. R. daus. with 125 records ave. 10179.4 lbs M., 550.1 lbs. F.

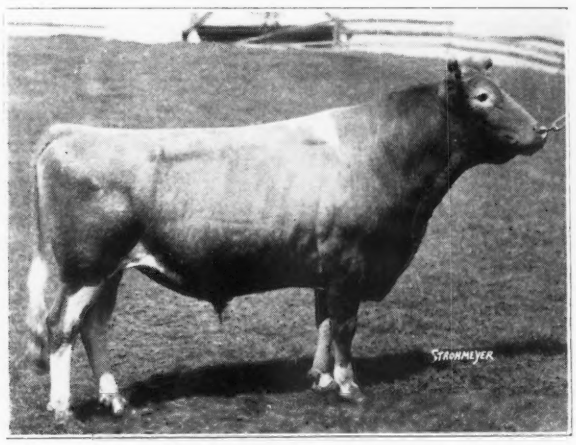

Langwater Peter Pan 116859
17 A. R. daus. made 19 records over 700 lbs. F. 65 A. R. daus. with 96 records ave. 11241.7 lbs. M., 575.3 lbs. F.

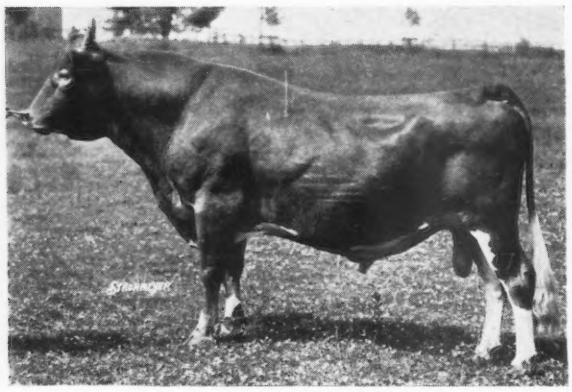

Noranda 108708
12 A. R. daus. made 13 records over 700 lbs. F. 44 A. R. daus. with 74 records ave. 11150.2 lbs. M., 576.0 lbs. F.

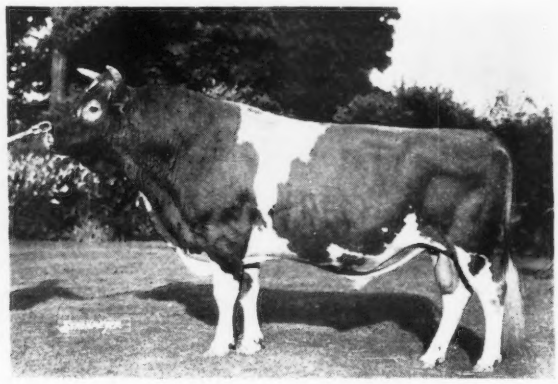

Saugerties Africander 116932
12 A. R. daus. made 14 records over 700 lbs. F. 43 A. R. daus. with 48 records ave. 12388.9 lbs. M., 667.3 lbs. F.

Langwater Africander 57121
13 A. R. daus. made 14 records over 700 lbs. F. 76 A. R. daus. with 100 records ave. 11388.7 lbs. M., 577.8 lbs. F.

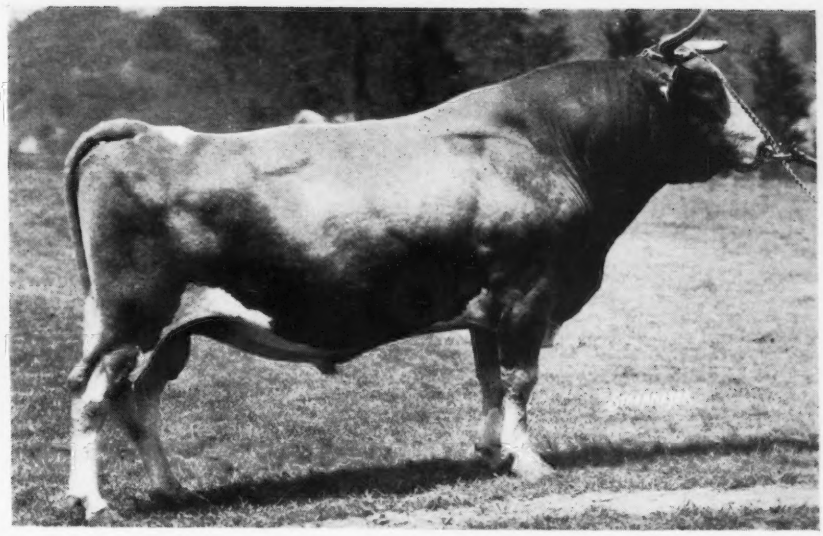

Dolly's Foremost of High Rock 67827
22 A. R. daus. made 32 records over 700 lbs. F. 64 A. R. daus. with 105 records ave. 12180.9 lbs. M., 598.3 lbs. F.

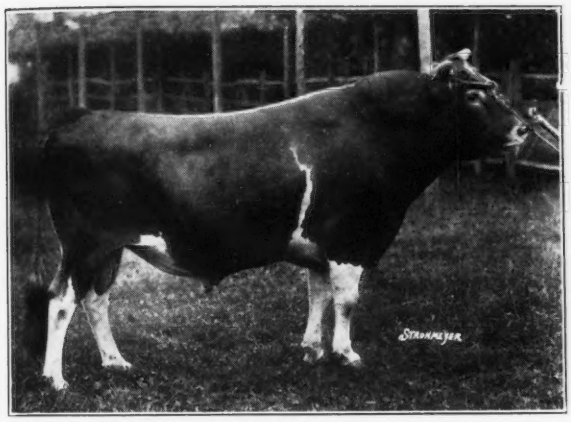

Imp. Sailor Lad V. of the Fontaines 123257
11 A. R. daus. made 13 records over 700 lbs. F. 56 A. R. daus. with 89 records ave. 11354.3 lbs. M., 548.6 lbs. F.

Highland Royal Prince 115656
11 A. R. daus. made 17 records over 700 lbs. F. 102 A. R. daus. with 200 records ave. 9431.9 lbs. M., 499.0 lbs. F.

Ne Plus Ultra 15265
15 A. R. daus. made 17 records over 700 lbs. F. 48 A. R. daus. with 83 records ave. 11537.7 lbs. M., 584.3 lbs. F.

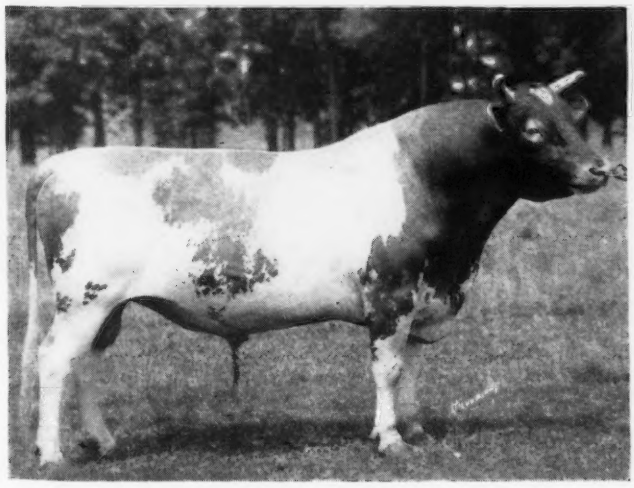

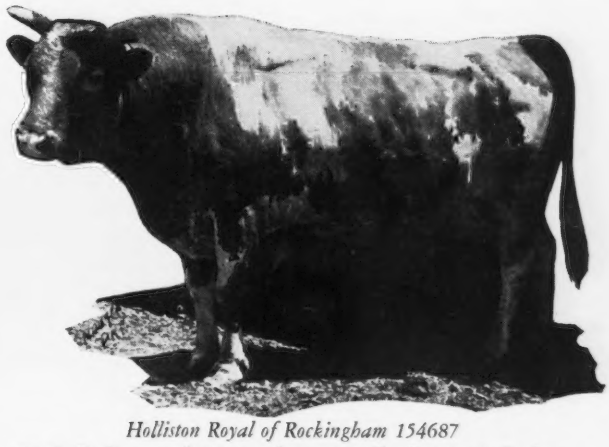

Holliston Royal of Rockingham 154687
19 A. R. daus. made 21 records over 700 lbs. F. 55 A. R. daus. with 61 records ave. 12862.9 lbs. M., 617.9 lbs. F.

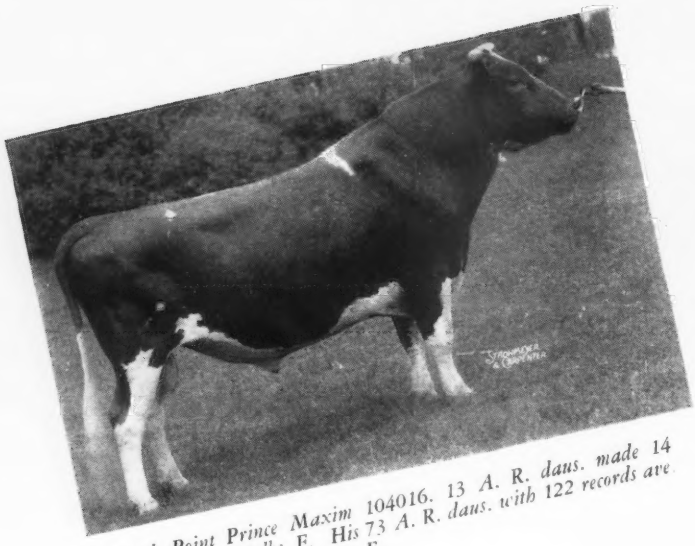

High Point Prince Maxim 104016. 13 A. R. daus. made 14 records over 700 lbs. F. His 73 A. R. daus. with 122 records ave. 10958.8 lbs. M., 578.4 lbs. F.

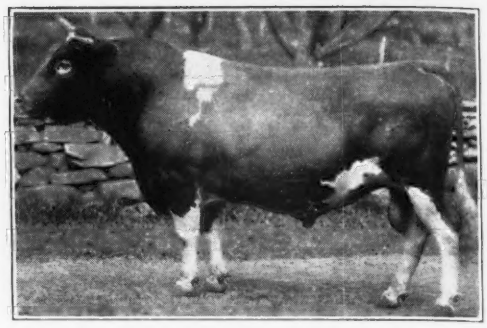

Yeoman's King of the May 17053. 16 A. R. daus. made 17 records over 700 lbs. F. His 111 A. R. daus. with 168 records ave. 10676.7 lbs. M., 543.6 lbs. F.

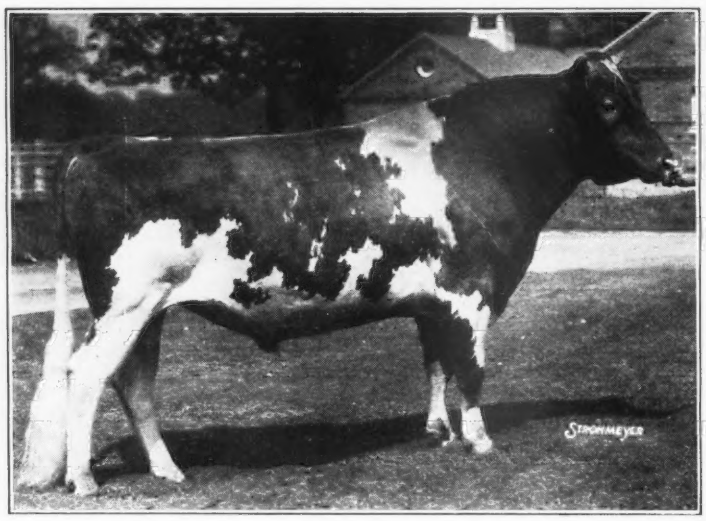

Langwater Country Gentleman 141686. 12 A. R. daus. made 20 records over 700 lbs. F. His 34 A. R. daus. with 60 records ave. 13327.2 lbs. M., 651.0 lbs. F.

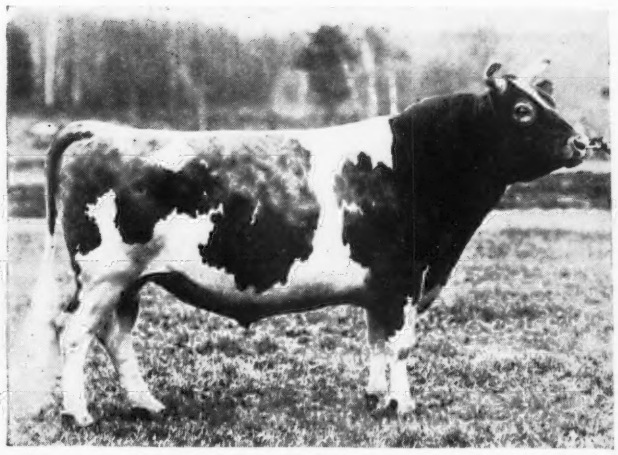

Langwater Holliston 28055
11 A. R. daus. made 14 records over 700 lbs. F. His 56 A. R. daus. with 98 records ave. 11566.1 lbs. M., 592.8 lbs. F

Langwater Valor 79775. 13 A. R. daus. made 19 records over 700 lbs. F. His 54 A. R. daus. with 101 records ave. 12336.8 lbs. M., 603.0 lbs. F.

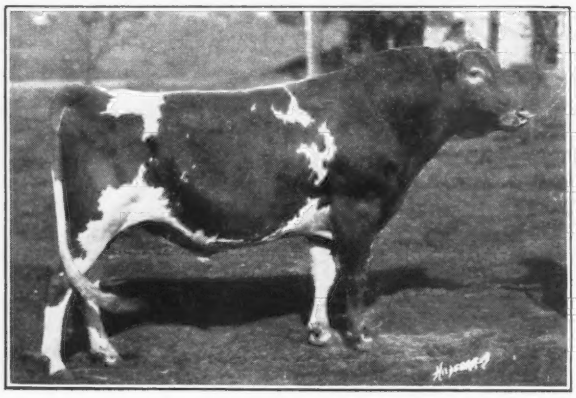

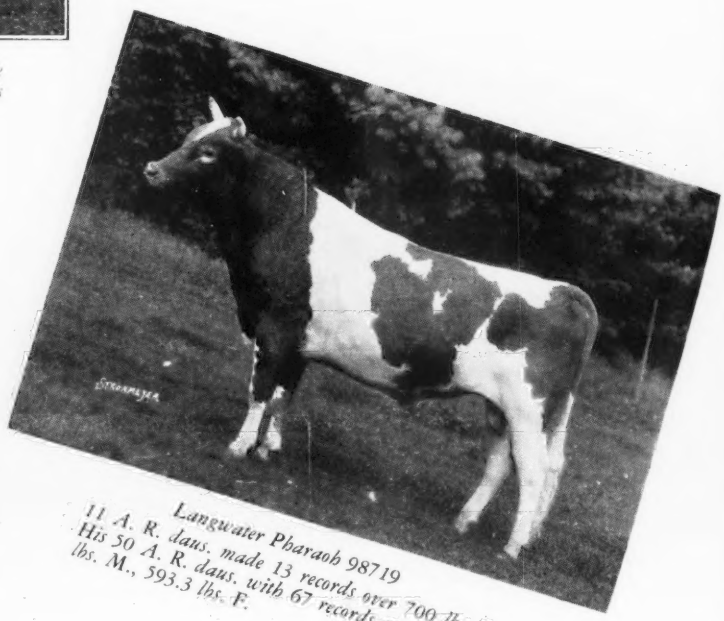

Langwater Pharaoh 98719
11 A. R. daus. made 13 records over 700 lbs. F. His 50 A. R. daus. with 67 records ave. 12082.6 lbs. M., 593.3 lbs. F.

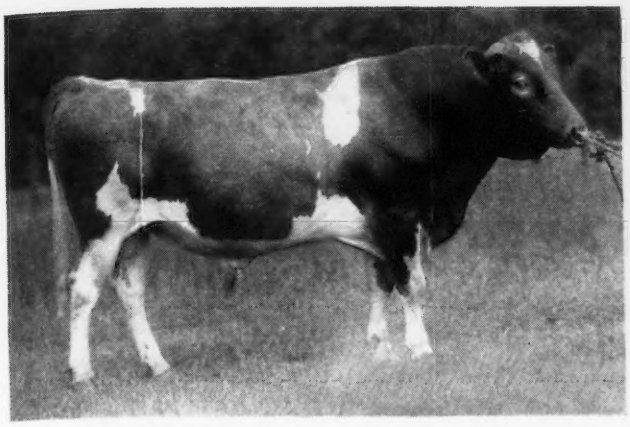

Saugerties Royal Sequel 159031. 10 A. R. daus. made 11 records over 700 lbs. F. 29 A. R. daus. with 37 records ave. 13145.4 lbs. M., 680.2 lbs. F.

Langwater Hornet 39438. (No photo available.) 14 A. R. daus. made 14 records over 700 lbs. F. 34 A. R. daus. with 46 records ave. 11989.7 lbs. M., 641.1 lbs. F.

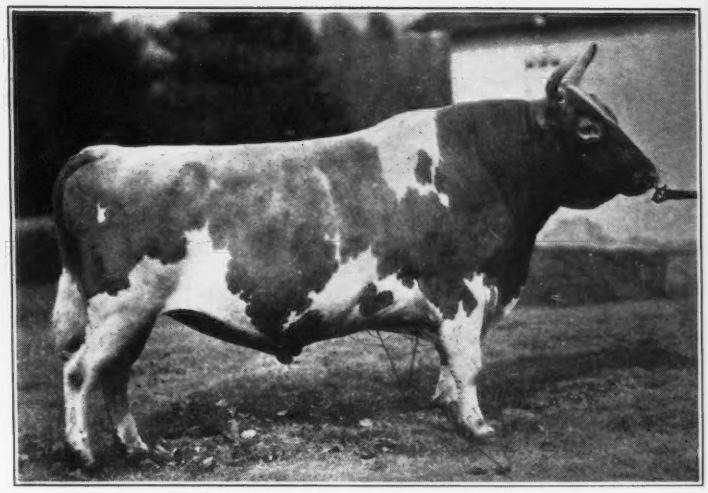

Florham Laddie 20431. 15 A. R. daus. made 16 records over 700 lbs. F. 73 A. R. daus. with 92 records ave. 11308.0 lbs. M., 579.4 lbs F.

Governor III. of Les Grantes (5290 E. G. H. B.) (No photo available). 11 A. R. daus. made 13 records over 700 lbs. F. 36 A. R. daus. with 51 records ave. 12256.0 lbs. M., 618.4 lbs. F.

Progress in Proved Bulls in California

DURING the two-year period between April, 1939, and April, 1941, 122 bulls were proved in California. These 122 bulls had 1,406 daughters whose records of production were compared with the records of the dams to which the bulls had been mated. Even though a number of the bulls showed decreases in their daughters' production, the results as a whole are quite gratifying as the daughters averaged 10331 pounds of milk and 412 pounds of butter fat with a test of 4.0, while the dams averaged 10152 pounds of milk and 401 pounds of butter fat with a test of 3.9.

These 122 bulls were used with cows that averaged slightly over 400 pounds of butter fat and were able to show some increase. In other words, the bulls in this study are a little more than maintaining the high level of production of the cows to which they are mated.

However, seventy-two bulls showed increases, while fifty showed decreases. An analysis of the figures indicates, however, that the bulls that showed increases were mated with lower-producing cows than were the bulls that showed decreases. These seventy-two bulls, when mated to cows averaging 390 pounds of butter fat, had daughters that averaged 434 pounds—or an average increase of forty-four pounds of butter fat per cow. This was an average of fifty-three pounds higher than was the production of the daughters of the fifty bulls that showed decreases.

It is interesting to compare the range of production of the daughters of these various bulls. In the proved bull program, a great deal of emphasis has been placed upon the ability of the bull to increase production. It is true that the bull has a much greater influence than any individual female. It appears, however, that the dam has a great deal of influence on the production of the daughters.

The average production of the daughters of the five leading sires was 550 pounds, while their dams averaged 538. The average production of the daughters of the five lowest sires was 265 pounds, while their dams averaged 319. Even with these dams, of relatively low production, the sires were not able to make an improvement.

In considering the five highest groups of dams to which the bulls were mated, we find that those dams averaged 560 pounds, while the daughters of these dams averaged 512. In taking the five groups of dams with the lowest production, we find that they averaged 275 pounds, and yet the bulls to which they were mated were able to increase the production only to 328 pounds.

It would appear that the average production of the dams was just as important, if not more important, than the ability of the bulls. However, it is to be expected that the dairymen with high-producing cows naturally would select bulls more carefully than would those dairymen with low-producing cows, and therefore it is reasonable to expect that the bulls in high-producing herds would normally be better bulls than

(*Please turn to page 576-D*)

Factor of LONGEVITY in Breeding

Length of Life Said to be Inherited . . .

Guernsey Islanders Practiced Belief . . .

Short Lived Cows are Unprofitable . . .

Fountain Head of Every Herd Should be A 'Great Cow" . . .

By Floyd S. Barlow

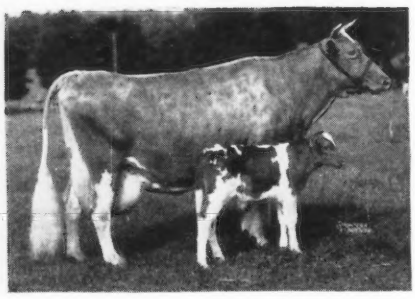

Mixter Faithful 101637, at nineteen years of age with her calf.

LONGEVITY or length of life apparently is a character inherited the same as color of eyes, ability to produce milk in certain quantities and of certain quality, etc. We are told that the period of our years is predetermined at birth by the distribution of the genes of that character as given to the individual. Life can, of course, be shortened from the length set by nature as the result of external influences such as accident or death by disease. We have not seen laboratory proof of the fact of longevity and we doubt that such is available.

The fact that a combination of lime, phosphorous, leguminous crops and stable manure made for profitable milk production was realized and followed step by step by many practical dairymen long before scientists had the steps explained. The same is true of the rich yellow milk of Guernsey cows. In point of years, it is a comparatively short time that it has been known that this color is due to the presence of carotene and that carotene is a precursor of vitamin A. It was many years ago the writer first heard it said that oats have a nerve producing power not proved in the laboratory, and that this power accounted for the feeding of oats to race horses, cows on test, etc., and the continued raising of oats when practically all farm account analysis show them on paper as a money loser. We wonder if the scientific reasons for the true feeding value of oats have yet been ferreted out.

It is nigh onto twenty years that the writer listened to a group of Guernsey breeders discussing the matter of longevity of Guernsey cows. If memory serves me correctly, it was John S. Clark who at that time very emphatically stated that we should be breeding our cows for this characteristic. And why not?

If one searched the records, and some one at our Peterborough office might disclose some interesting and valuable facts by so doing, many instances of long life which apparently was inherited would be disclosed. Upland's Vaillant 57173, for instance, might show much more than the writer knows just from casual observation. He was in active service at fifteen years of age. His 1,000 pound butter fat daughter lived past that age and we know of two that are living, one past fifteen years and the other past eighteen. Upland's Vaillant 57173 was a great sire. The worst that could be said of him was that he transmitted crooked hind legs to part of his offspring.

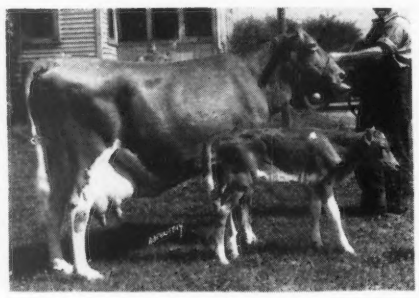

Appletree Alice 145382 at the age of eighteen years with her sixteenth calf, owned by Chicago Guernsey Farm, Hinsdale, Illinois.

In our judgment, it is time as a breeding fraternity that we act in a constructive manner on this question. There are too many good pure bred Guernseys that live long lives for anyone to say that we might be sacrificing other more desirable characters. Surely, no one would think of mating animals known by most of us to be inferior to the accepted standards just to prolong their lives. Secretary Karl B. Musser is asking for photographs of cows sixteen years old or over with a living calf by the side. We suspect Mr. Musser already believes there is something in the oft made statement of Walter Andrews that, "We would have to hit Guernsey cows in the head in order to start a graveyard."

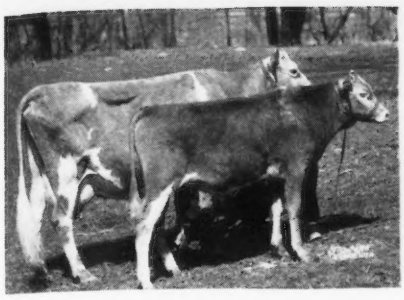

Anna's Dorothea of Maple Hills 182055 at sixteen years of age and her son. She is owned by O. R. Reed and Son, Delaware, Ohio.

Selection is by far the most important single factor in breeding. "Breed many and hang many" is necessary if at the end of a lifetime one is to leave a truly improved herd and one that will transmit the breeder's ideal as shown by his herd. The only lesson the writer brought from Guernsey in 1927, and one that he is still trying to teach, is that of a program of selection that included the factor of longevity.

For generations the Islanders selected to a female. When the herd finally was all descended from her they selected one of her daughters or granddaughters that they considered her best descendant, saved her offspring, and sold from other branches of the herd. We recall very well one of the longest lines of tethered Guernseys that we saw on that visit. It was headed by a cow twenty-one years old, a sister of Imp. Clara's Sequel 29414. All the females in the line were her descendants.

Much has been done to extend the life of dairy cows by the control of tuberculosis, Bang's Disease, mastitis, and other diseases. However, when one studies the chart that accompanies this article, and for which we are indebted to George R. Barrett of the University of Wisconsin, it becomes very apparent that length of life of dairy cows is a big factor determining profit in milk production. Mr. Barrett has this to say on the question of longevity, "A point that should be brought more forcefully to the dairymen is that concerned with the relatively short life of our dairy cows. This is shown graphically by this chart which is based on Dairy Herd Improvement Association records and which applies to Advanced Register records as well because the investment in the animal and the cost of up-keep is proportionately higher.

"It serves to bring out forcefully the fact that the average good cow must have two lactations completed before she had repaid her owner for raising her. Her profitable life then begins and her net worth to the owner is dependent on how long she stays in the herd.

"As an example of a cow that has stayed in the herd for a long period of time and has made a sizable contribution from a breeding standpoint, I have compiled a chart on Mixter Faithful 101637, listing her Advanced Register sons and daughters, and bringing out the fact that at the time of her death she already had 4,000 descendants."

Imp. Sea Belle's Bountiful of Le Briquet 239222 and calf born when she was over 15 years of age, owned by Douglaston Manor Farm, Pulaski, New York.

We have always believed it a fallacy to sell cows eight years old or over for

(*Please turn to page 576-D*)

MIXTER FAITHFUL

Born December 12, 1918 — Died February 19, 1941
FF 12601.9—744.7 — (World's Record)

A. R. Sons	A. R. Daughters
Mixter Hardwick (86 A. R. Dau.)	Mixter Golden Faith
May Royal's Majesty (63)	Mixter Golden Queen
Foremost Masterpiece (32)	Valor's Faithful (World's Record)
Foremost Nobly Born (26)	Superb's Faithful (World's Record)
Foremost Faithful Supreme (17)	Foremost Keepsake

Other Sons → Grandsons and Granddaughters ← Other Daughters

↓

Great Grand- { sons / daughters

↓

A TOTAL OF 4,000 DESCENDANTS AT HER DEATH

The influence of a great cow on a herd and the breed at large is wonderfully well illustrated by this chart prepared by George R. Barrett of the University of Wisconsin.

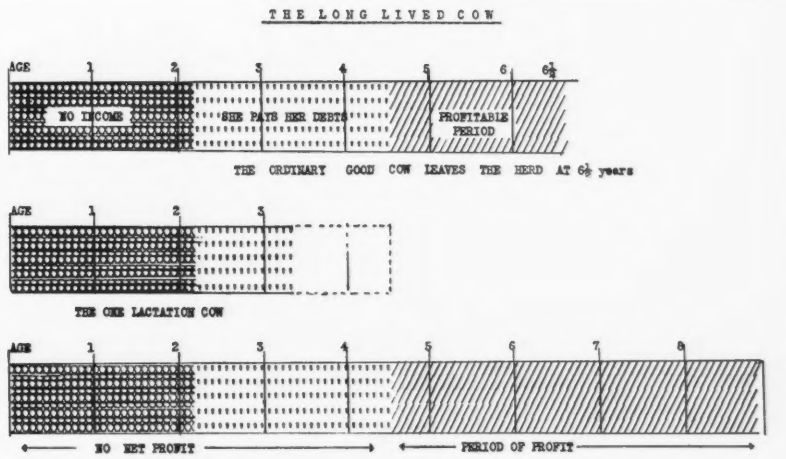

The value of breeding for long life and the elimination of disease to prolong life is graphically shown in the above chart prepared by George R. Barrett, University of Wisconsin, from Dairy Herd Improvement Association records.

Lieutenant-Governor Charles Poletti of New York State, with William Stroyan, Lyndonville, New York, winner of the Essay Contest bull, and J. M. McDonald with McDonald Farms Good Will 299999.

Essay Contest

Winners in New York and Ohio

AWARDS in the Essay Contest for New York State made a feature at the New York State Fair. Arrangements were made by the American Agriculturist to have Governor Lehman present the awards following his address at the fair. In the absence of Governor Lehman, Lieutenant-Governor Charles Poletti made the presentations. His address was broadcast over WAGE and the announcing system at the fair grounds. A glass encased radio station was erected in the Empire Court and from there the Lieutenant Governor gave his talk to the farmers of New York.

Immediately following, the bulls given by the five breed associations were paraded in front of the stand and presented to the winners of the Essay Contest. In the Guernsey section, J. M. McDonald, McDonald Farms, Cortland, presented McDonald Farms Good Will 299999, a good individual, to the winner, William Stroyan, Lyndonville. The bull was out of Vallevue Alice 436210 that made 10534.5 pounds of milk and 573.5 pounds of butter fat in class D. He was sired by McDonald Farms Benedict 250883. An unusual honor was also granted to William in that he won a trip to the National Dairy Show at Memphis, Tennessee.

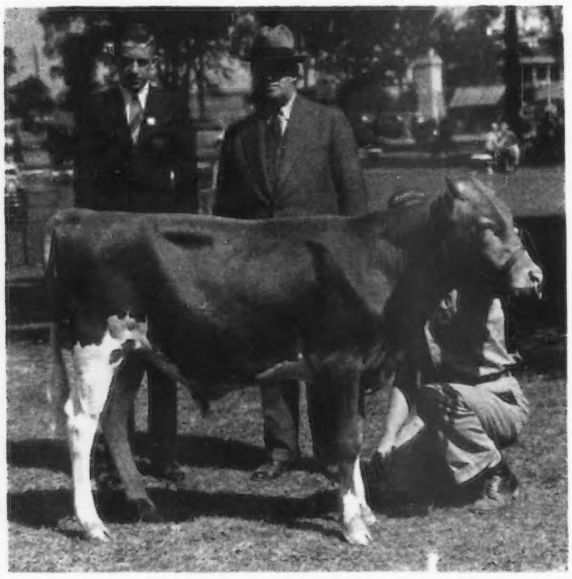

Essay winner, William Stroyan, with J. .M McDonald, Cortland, New York, who donated McDonald Farms Good Will 299999 as Essay bull.

The second prize winner was M. Chester Horton, Painted Post, who won a Guernsey jug awarded by The American Guernsey Cattle Club, while the third place went to Hollis Hatfield, Ithaca.

The entire ceremony was very impressive and the Lieutenant Governor made a splendid informal presentation to each of the five winners. They were asked to make a statement over the radio which they did, thanking the American Agriculturist, the Purebred Dairy Cattle Association, and the different breeders who donated the bulls.

Ohio Essay Bull

Hcnorable John W. Bricker, Governor of the State of Ohio, formally presented Belle Vernon Ohio Farmer 299128, pure bred Guernsey bull calf donated by the Telling-Belle Vernon Company, Novelty, Ohio, to James E. Harrod, Huntsville, Ohio, first prize winner in the Ohio Farmer division of the Purebred Essay Contest, at a special program held on

(*Please turn to page 576-E*)

Governor John W. Bricker of Ohio with the five boys who won calves in the Ohio Essay Contest.

James E. Harrod and Bell Vernon Ohio Farmer 299128, bull calf he won in the Ohio Essay Contest.

What is a Foundation Cow?

An Animal That Possesses Five Desirable Characteristics

By E. A. Gannon

According to Webster, a foundation is "a body, stock or ground material upon which anything is built up, or by the modification of which anything is formed."

A foundation cow should possess five desirable characteristics: Production, regularity in reproduction, long life, soundness, free from inherited weaknesses, such as wing shoulder, weak udder attachments, and type.

An outstanding example of a foundation cow is Mixter Faithful 101637, that died on February 19, 1941, at the age of twenty-two years, two months, two days. She is represented today in the Guernsey breed with over 4,000 progeny and her blood may be found in most of the prominent herds in America. Her family, including herself, two daughters, one son and two granddaughters, sold in the Mixter Sale for $28,875. As a two-year-old she produced 12061.9 pounds of milk and 744.7 pounds of butter fat in class FF. As an aged cow, she was first in the National Dairy Show in 1925, and grand champion at the Sesquicentennial in 1926. In her twenty-two years, she gave birth to sixteen calves, ten bulls and six females, which might be termed a world's record in itself. Her last calf was born when she was eighteen and one-half years old.

It is encouraging to note the development and interest in foundation cows since 1932 in Indiana. At the present time the Guernsey breed has seventeen Gold, fifty-seven Silver and 204 Bronze certificate lifetime record cows, making a total of 278. These cows are all potential foundation cows, while altogether, including Jerseys and Holsteins, there are 571 such cows, the majority of which are still alive and functioning in this state. The progeny of the others are still carrying on.

Guernsey cows that are registered and alive that have produced 2000 pounds, 3000 pounds and 4000 pounds of butter fat are eligible for bronze, silver and gold awards, respectively, provided the following rules are met:

1. All cows must be properly nominated on forms provided by the Indiana Guernsey Breeders Association and reported not later than September 15, 1941.
2. Records on cows nominated are to be reported not later than October 15, 1941.
3. Record report blanks will be provided by the Association and must be completely filled out.
4. All cows nominated must be registered and living and owned by an Indiana breeder at time award is made.
5. Owners of cows eligible for the award must be members of the Indiana Guernsey Breeders Association in good standing at time award is made.
6. Records reported may be either Dairy Herd Improvement Association or Official. If Dairy Herd Improvement Association, they must be properly signed and certified by the owner and the cow tester or county agent. Repetition of Official and Dairy Herd Improvement Association records for same year not permitted.

This brings up the question of why we have not had more of these foundation cows and more recognition given in the past.

First, in the development of the breeds, especially by the average breeder, we have built and emphasized the bull picture, overlooking the other half of the foundation.

Second, the breeding programs we have used in the past have been woefully inconsistent in that we have not selected the proper line and stayed within that line and developed a program of line-breeding to fix desirable characteristics. *Constant outcrossing has been the ruination of many herds.*

The third factor is primarily that of management. The influence of management and environment has handicapped selective breeding programs on many farms. We should have more general testing. We should protect and preserve the health of the herd. We should have more comfortable and healthy quarters for cattle. Our barn construction, especially the floors and stalls, have been inadequate to provide the comfort for the mature cow. The turnover of the cattle has been too great. In Indiana thirty-six per cent of the cows go out because of low production, 22.6 per cent for dairy purposes, and no doubt a large per cent of those are either diseased or low producers, and 34.9 per cent of our cattle leave the herds because of disease.

There is no question about the importance of health, managerial ability, comfort and feeding in this relationship to the length of life of the average dairy cow on our average farms. A simple illustration will show the handicap the average breeder is operating under.

The average life of the dairy cow in our Associations is approximately six years of age. If a man has a ten-cow herd, he will produce about five heifers a year. Two of these heifers die before they come into production. Since the herd is changing at the rate of thirty-three and one-third per cent a year, he has no choice in his replacements. He has to use all three heifers, regardless of the dams they are out of. If this herd is raised to eight years of age, he requires only two heifers for replacements giving him the opportunity of choosing two out of three. If the average age is raised to ten

(*Please turn to page 576-D*)

Placing the Ribbons in 1941

Wisconsin

THE 1941 Wisconsin State Fair brought out over 200 head of Guernseys exhibited by forty-one exhibitors. It is always pleasing at this fair to see the large number of small breeders, through county herds and also as individuals, showing cattle. Ringside interest is always keen and a great crowd was on hand this year to see the cattle placed.

There is an old adage, "Like begets like," and it was surely true in the work of William K. Hepburn, Jr., who performed a very difficult task in a very pleasing and satisfactory manner.

One of the features of the show was the winning of the three-year-bull class by L. B. Becker, Omro, on Laitto of Springdale 262513. Mr. Becker bred this bull and also the dam. He was judged the champion Wisconsin bred and exhibited bull. The champion Wisconsin cow was Orlando's Alfreda 643277, owned by John H. Fredrich.

Five out-of-state herds which included Cesor Farms, Farmington, Michigan; Boulder Bridge Farm Company, Excelsior, Minnesota; St. James Farm, Naperville, Illinois; Ransom Farm, Homewood, Kansas; and Mort Woods, Ardmore, Oklahoma, furnished the outside competition.

The grand champion bull award went to the aged bull, Argilla General Lee 245808, exhibited by Ransom Farm. This bull is an exceptionally fine individual combining size, scale, Guernsey character and quality, and his right to this honor could not be questioned. His greatest competition was the very excellent winner of the three-year-old class, Laitto of Springdale 262513, exhibited by L. B. Becker. To Charles E. Sorensen, Cesor Farms, went the honor of winning all the junior bull classes and the junior championship on a very well put up, smooth individual, Cesor General's Vern 289122. To Mr. Sorensen also went the honor of being premier exhibitor.

The aged cow class was especially pleasing with some very excellent individuals well down in the class because of the good quality. Mort Woods won on Sooner's Lady 397142, a very deep, straight topped, well uddered cow. She was just due to freshen and could not have been in a more showable condition. She was followed in the class by an exceptionally smooth well-bred individual, Pauline's Katy of Smithdale 553910, exhibited by the Boulder Bridge Farm Company. It took the two-year-old class to bring out the classiest female of the show in St. James Philosopher's Dipper 575164 exhibited by Mr. and Mrs. Chauncey McCormick, St. James Farm. This heifer was the sensational winner last year of junior champion honors at major fairs and now as a two-year-old has come through to be one of the best two-year-olds, according to the comment of the ringside, that they have seen exhibited. She is a heifer of considerable scale showing strong breed character and refinement throughout. Her right to grand champion female honors was well deserved and met with the uniform approval of the ringside. The senior yearling class was also topped by a St. James Farm entry, St. James Philosopher's Bluebell 617107, another strong, well put up heifer. She was made the junior champion heifer of the show. Competing was a very smooth exceptional heifer, Boulder Bridge Olectra 668546, exhibited by the Boulder Bridge Farm Company.

It was pleasing to see five county herds exhibited, and the various counties furnished keen competition. The first award went to Waukesha County and the second to Outagamie County.

William K. Hepburn, Jr., Hopewell Junction, New York, was official judge. Observing judge was E. C. Scheidenhelm of Michigan State College.

Immediately after the show the directors of the Wisconsin State Association held a meeting and made plans for the 1941 Wisconsin State Sale to be held on October 23.

The exhibitors included: L. B. Becker, Omro; Boulder Bridge Farm Company, Excelsior, Minnesota; Clausing Brothers, Grafton; E. J. Dunphy, Elkhorn; John H. Fredrich, Appleton; E. W. Hoeft, Waukesha; Richard F. Klemm, Baraboo; J. R. Love and Son, Waukesha; Mr. and Mrs. Chauncey McCormick, Naperville, Illinois; George McKerrow and Sons Company, Pewaukee; Charles J. Mitchell, Waukesha; Ransom Farm,

Homewood, Kansas; Erwin J. Riemer, Cedarburg; Henry W. Riemer, Thiensville; Edgar Wille, Thiensville; Charles E. Sorensen, Farmington, Michigan; C. E. Swenson and Sons, Chisago City, Minnesota; Mort Woods, Ardmore, Oklahoma; and William Wulff, Thiensville.

Following is the list of awards:

Bull Calf, 4 Months and Under 12
(24 in class)

1, Cesor Penwyn's Chief 302781, Charles E. Sorensen; 2, Boulder Bridge Gold Plate 302475, Boulder Bridge Farm Company; 3, St. James Philosopher's Boy 296809, Mr. and Mrs. Chauncey McCormick; 4, Kent Amor 299623, J. R. Love and Son; 5, Cesor Penwyn's Leader 302853, Charles E. Sorensen.

Bull, 1 Year and Under 18 Months
(13 in class)

1, Cesor General's Vern 289122, Charles E. Sorensen; 2, Kasson Amor 288368, J. R. Love and Son; 3, St. James Champion Feodor 292655, Mr. and Mrs. Chauncey McCormick; 4, Pet May's Big Ben 303525, William Wulff; 5, Valet of Primrose 289963, Mort Woods.

Bull, 18 Months and Under 2 Years
(6 in class)

1, Cesor Noble's Mercury 288953, Charles E. Sorensen; 2, Joe of Elderbrook 286174, Richard F. Klemm; 3, Uplifter of Primrose 280666, Mort Woods; 4, Ransom Wilda's Westerner 284453, Ransom Farm; 5, Wild Farms' Dexter 289554, E. W. Hoeft.

Bull, 2 Years and Under 3
(11 in class)

1, Boulder Bridge Sunlight 274911, C. E. Swenson and Sons; 2, Cesor Pontiff's Honor 289120, Charles E. Sorensen; 3, St. James Philosopher's Hero 268402, Mr. and Mrs. Chauncey McCormick; 4, Realane's Champion King 289728, Erwin J. Riemer; 5, Shoreland Ideal Comet 288997, Mort Woods.

Bull, 3 Years and Under 4
(5 in class)

1, Laitto of Springdale 262513, L. B. Becker; 2, Boulder Bridge Distinction 262343, Boulder Bridge Farm Company; 3, St. Alban's Valor's Sheik 262255, Mort Woods; 4, Wey Acres Mardee 265922, Clausing Brothers; 5, Tillybardin Pride's Financier 260298, Charles J. Mitchell.

Bull, 4 Years and Over
(6 in class)

1, Argilla General Lee 245808, Ransom Farm; 2, Boulder Bridge Matchmaker 259502, Boulder Bridge Farm Company; 3, Cesor Jay's Bonnell 255917, Charles E. Sorensen; 4, Boulder Bridge Sun-Up 212903, Charles J. Mitchell; 5, Shoreland Sweetheart 217016, Henry W. Riemer and Edgar Wille.

Heifer Calf, 4 Months and Under 12
(35 in class)

1, Boulder Bridge Onda 668558, Boulder Bridge Farm Company; 2, Cesor Golden Florene 680306, Charles E. Sorensen; 3, Cesor Golden Gloria 680304, Charles E. Sorensen; 4, Boulder Bridge Omen 668552, Boulder Bridge Farm Company; 5, Ransom Gem's Gracie 680242, Ransom Farm.

Heifer, 1 Year and Under 18 Months
(24 in class)

1, Boulder Bridge Olectra 668546, Boulder Bridge Farm Company; 2, Boulder Bridge Oriole 668539, Boulder Bridge Farm Company; 3, Cesor General's Yvonne 637207, Charles E. Sorensen; 4, Cesor Golden Eve 680303, Charles E. Sorensen; 5, St. James Champion Doris 648552, Mr. and Mrs. Chauncey McCormick.

Heifer, 18 Months and Under 2 Years
(27 in class)

1, St. James Philosopher's Bluebell 617107, Mr. and Mrs. Chauncey McCormick; 2, Laddie's Rex June 615565, Boulder Bridge Farm Company; 3, St. James Philosopher's Mary 618633, Mr. and Mrs. Chauncey McCormick; 4, Cesor Penwyn's Lucretia 637204, Charles E. Sorensen; 5, Unusual of Primrose 611926, Mort Woods.

Cow, 2 Years and Under 3
(22 in class)

1, St. James Philosopher's Dipper 575164, Mr. and Mrs. Chauncey McCormick; 2, Cesor Penwyn's Honey 637199, Charles E. Sorensen; 3, Boulder Bridge Novel 623305, Boulder Bridge Farm Company; 4, Tzarina of Primrose 593007, Mort Woods; 5, St. James Philosopher's Oriole 575170, Mr. and Mrs. Chauncey McCormick.

Cow, 3 Years and Under 4
(16 in class)

1, Cesor Golden Slippers 558297, Charles E. Sorensen; 2, Boulder Bridge Maude 623284, Boulder Bridge Farm Company; 3, St. James Philosopher's Marquise 543161, Mr. and Mrs. Chauncey McCormick; 4, Orlando's Alfreda 643277, John H. Fredrich; 5, Sapphire of Primrose 542268, Mort Woods.

Cow, 4 Years and Under 5
(16 in class)

1, Ransom Fanny's Fayetta 520273, Ransom Farm; 2, St. James Victoria's Alice 503518, Mr. and Mrs. Chauncey McCormick; 3, Kaolin of Boulder Bridge 521925, Boulder Bridge Farm Company; 4, Ransom Fisherman's Angel 485780, Ransom Farm; 5, Admiral's Miss Mirth 522092, George McKerrow and Sons Company.

Cow, 5 Years and Over
(22 in class)

1, Sooner's Lady 397142, Mort Woods; 2, Pauline's Katy of Smithdale 553910, Boulder Bridge Farm Company; 3, St. James Champion's Jenny Wren 422995, Mr. and Mrs. Chauncey McCormick; 4, Joyce's Judy of Smithdale 535456, Boulder Bridge Farm Company; 5, Bournedale Myositis 427193, Charles E. Sorensen.

Senior and Grand Champion Bull

Argilla General Lee 245808, Ransom Farm.

Junior Champion Bull

Cesor General's Vern 289122, Charles E. Sorensen.

Senior and Grand Champion Female

St. James Philosopher's Dipper 575164, Mr. and Mrs. Chauncey McCormick.

Junior Champion Female

St. James Philosopher's Bluebell 617107, Mr. and Mrs. Chauncey McCormick.

Produce of Dam

1, Boulder Bridge Farm Company on produce of Boulder Bridge Hermosa 428936; 2, E. J. Dunphy on produce of Shoreland Dairy Queen 2d 293393; 3, Ransom Farm on produce of Ransom Fisherman's Angel 485780; 4, Boulder Bridge Farm Company on produce of Boulder Bridge Grateful 388251; 5, Mr. and Mrs. Chauncey McCormick on produce of St. James Champion's Blue Bird 422997.

Get of Sire

1, Mr. and Mrs. Chauncey McCormick on get of Langwater Philosopher 187794; 2, Charles J. Mitchell on get of Boulder Bridge Gladiator 198841; 3, Boulder Bridge Farm Company on get of Wyebrook Matchless 216336; 4, Ransom Farm on get of Argilla Fisherman 221796; 5, Charles E. Sorensen on get of Cesor Maxine's Penwyn 254831.

Young Herd

1, Charles E. Sorensen; 2, Boulder Bridge Farm Company; 3, Mr. and Mrs. Chauncey McCormick; 4, Mort Woods; 5, Ransom Farm.

Dairy Herd

1, Mr. and Mrs. Chauncey McCormick; 2, Charles E. Sorensen; 3, Boulder Bridge Farm Company; 4, Ransom Farm; 5, Charles J. Mitchell.

Three Best Uddered Cows

1, Charles E. Sorensen; 2, Mr. and Mrs. Chauncey McCormick; 3, Boulder Bridge Farm Company; 4, Ransom Farm; 5, Mort Woods.

County Herd

1, Waukesha County; 2, Outgamie County; 3, Walworth County; 4, Ozaukee County; 5, Sauk County.

Missouri

THE Guernsey exhibit at the 1941 Missouri State Fair was notable compared to previous shows at Sedalia chiefly for four things: A normal show of 107 head outstanding as to quality; the improvement in both numbers and quality of the Missouri owned entries; a really good ringside for the Guernsey judging; and a delightful, cool, comfortable day.

Delbert Kingston, Waukesha, Wisconsin, working under the program of the Type Committee of The American Guernsey Cattle Club, with H. A. Herman, Professor of Dairy Production at the University of Missouri, as his observing judge, did a very satisfactory job. They worked with dispatch and accuracy and their work apparently met with the approval of both exhibitors and ringside. Delbert Kingston likewise officiated with what appeared to be satisfaction as the judge of the Jersey show on the previous day.

The Pine Manor herd of Mr. and Mrs. Ernest Martin, Goshen, Indiana, fresh from their position as premier exhibitor at the Illinois State Fair the previous week, made an even stronger mark at Sedalia. They took seven firsts in the open classes, four in the groups and all the championships. Their junior get of Coronation King of Pine Manor 250949 not only was first in the class but was also first in the open get of sire class. Their grand cow, Merry Top's Primrose 432375, was again first prize aged cow and grand champion, while her daughter, Pine Manor King's Destiny 680469, was again first prize junior yearling heifer and junior champion.

In the aged cow class, Pine Manor's grand champion of several 1940 state fairs, Coronation Althea 520571, moved up into second place, while Cooper's Arabella 427084, bred and exhibited by the Tom Cooper Farm, made a worthy third. Ten of the eleven aged cows had official records, most of them in excess of 600 pounds of butter fat. These included Missouri's new state champion in class DD and the ninth cow in the breed in that class, St. Albans Actor's Pretty Spot 559757. The showmanship displayed in connection with the aged cow class, which included quite thorough publicity over the loud speaker, literally stole the show for the Guernsey breed for a few minutes at least from the outstanding Angus show across the arena. This class as displayed gave the Guernsey breed its best break in the history of Guernsey showing at the Missouri State Fair insofar as ringside promotion is concerned.

The herd of E. K. Gaylord, Oklahoma City, was second in the show with four firsts in the open classes on animals most of which appeared to better advantage than the same animals did the previous week. The only other first was won by M. E. Wallis and Son, Springfield, in the class for produce of dam with the pair of very uniform full sister daughters of Hallmark Queen Bess 214831 with which Mr. Wallis strengthened his herd when he bought them from Mr. Gaylord as the tops of last spring's Missouri State Sale. They represent the satisfaction of a farmer-breeder in the Ozarks who through a period of years has been building up a Guernsey herd, who has finally (as we understand) reduced his indebtedness to the vanishing point, and last spring stepped out and spent heavily of hard-earned money to improve his herd and to gain a bit of satisfaction.

From the several district or parish shows that had been held, nine in three breeds qualified for the district herd money ($600) provided by the Missouri State Fair.

Of the 107 head shown at Sedalia, seventy-two were bred by exhibitor. The American Guernsey Cattle Club again awarded breeders' rosettes to the breeders of the top three animals in each of the open classes.

It appeared that the encouragement which the Missouri State Fair is trying to give the Missouri breeders is having effect. In addition to the open money they awarded a modest premium to the top ranking six Missouri owned dairy cattle in each of the open classes of all breeds and to the single top ranking Missouri-owned exhibit in each of the groups except junior get of sire, in which two monies were awarded.

The exhibitors included: Tom Cooper, Ardmore, Oklahoma; E. K. Gaylord, Oklahoma City, Oklahoma; Louis Mayberry, Jr., Springfield, Missouri; Sunnymede Farm, Bismarck, Missouri; Mr. and Mrs. Ernest Martin, Goshen, Indiana; Ray Pursley, Springfield, Missouri; George Schmitt and Son, Springfield, Missouri; Irene W. Johnson, Becker, Missouri, and M. E. Wallis and Son, Springfield, Missouri.

Following is the list of awards:

BULL CALF, 4 MONTHS AND UNDER 12
(8 in class)

1, Pine Manor King's Challenger 302835, Mr. and Mrs. Ernest Martin; 2, Gaylord's Supreme's Lone Eagle 297451, E. K. Gaylord; 3, Hill Top Alice's Johnny 304809, Louis Mayberry, Jr.; 4, Wallis's Tony of Valmead 299311, M. E. Wallis and Son; 5, Cooper's Red 297032, Tom Cooper.

BULL, 1 YEAR AND UNDER 18 MONTHS
(4 in class)

1, Gaylord's Famous Chief 295184, E. K. Gaylord; 2, Meadow Lodge Rex's Hercules 287367, Tom Cooper; 3, Oak Hurst Diplomat Sultan 297577, George Schmitt and Son; 4, King of Schmitt's Farm 289287, George Schmitt.

BULL, 18 MONTHS AND UNDER 2 YEARS
(5 in class)

1, Pine Manor Crown Supreme 285428, Mr. and Mrs. Ernest Martin; 2, Gaylord's Adventure 288685, E. K. Gaylord; 3, Cooper's Royalty 286121, Tom Cooper; 4, St. Albans Valor's Juror 289232, Irene W. Johnson; 5, Gibson's Fanchon May Royal 283937, Louis Mayberry, Jr.

BULL, 2 YEARS AND UNDER 3
(4 in class)

1, Pine Manor Crown Majesty 276283, Mr. and Mrs. Ernest Martin; 2, Gaylord's Sungold of Fortune 272395, E. K. Gaylord; 3, Allendale's Rex 270732, Tom Cooper; 4, St. Albans Valbrook 289231, Irene W. Johnson.

BULL, 3 YEARS AND OVER
(6 in class)

1, Gaylord's Topnotch Duke of F. 266502, E. K. Gaylord; 2, Cooper's Supreme 233275, Tom Cooper; 3, Pine Manor Alert 263431, Mr. and Mrs. Ernest Martin; 4, Sunnymede Gallant 267918, Sunnymede Farm.

HEIFER CALF, 4 MONTHS AND UNDER 12
(20 in class)

1, Pine Manor King's Fancy 680472, Mr. and Mrs. Ernest Martin; 2, Pine Manor King's Delight 660776, Mr. and Mrs. Ernest Martin; 3, Fern Hill Plowman's Jane 656325, Ray Pursley; 4, St. Albans Val Dutchess 681441, Irene W. Johnson; 5, Gaylord's Husky's Rosetta 680278, E. K. Gaylord.

Champions at Iowa, Minnesota, Wisconsin, Missouri, New York and Topsfield

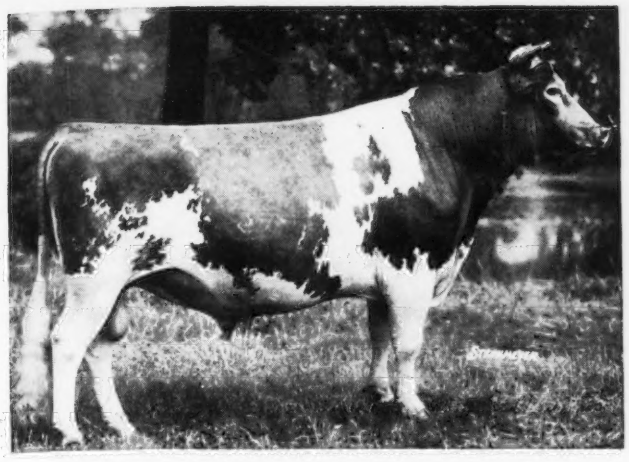

Alfalfa Farm Philosopher 203950, senior and grand champion bull at Essex County Fair, owned by S. M. Merrill, Ipswich, Massachusetts.

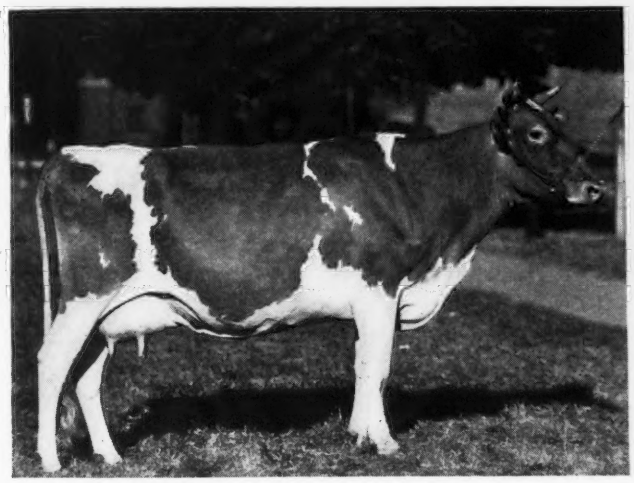

Merry Top's Primrose 432375, senior and grand champion female at Iowa and Missouri State Fairs, shown by Mr. and Mrs. Ernest Martin, Goshen, Indiana.

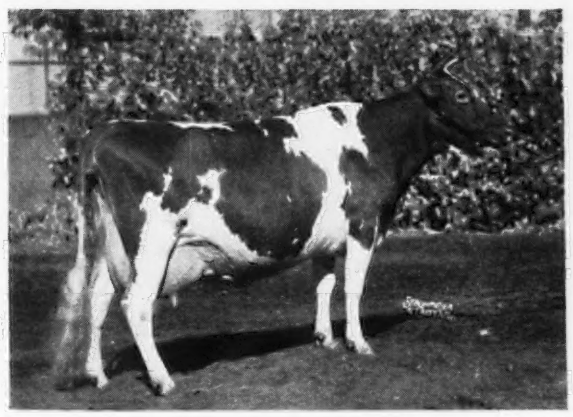

Minnewashta K. Honoria 406609, senior and grand champion female at Minnesota State Fair, shown by Boulder Bridge Farm Company, Excelsior, Minnesota.

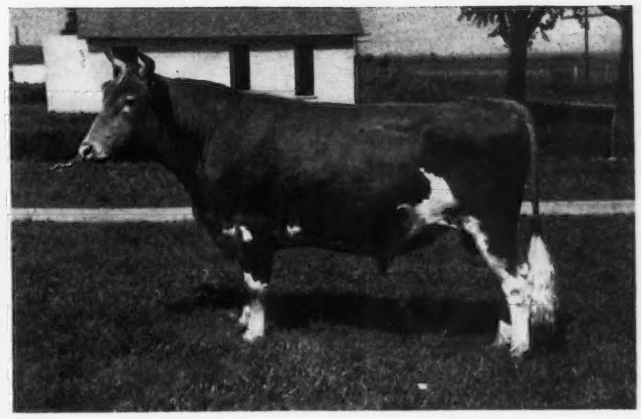

Argilla General Lee 245808, senior and grand champion bull at Iowa and Wisconsin State Fairs, exhibited by Ransom Farm, Homewood, Kansas.

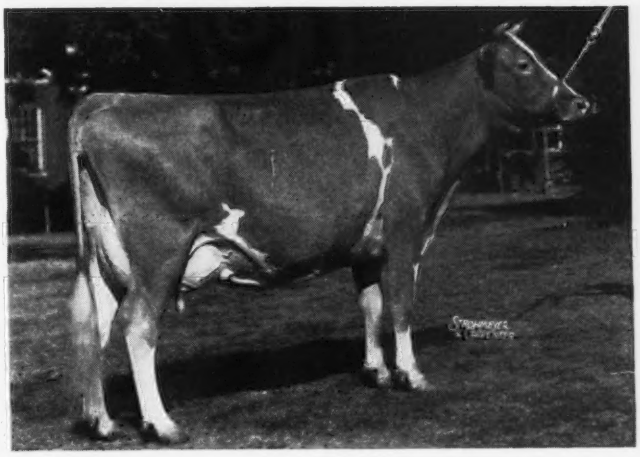

Smuggler Farms Reward's Lass 478417, senior and grand champion female at New York State Fair, exhibited by McDonald Farms, Cortland, New York.

HEIFER, 1 YEAR AND UNDER 18 MONTHS
(13 in class)

1, Pine Manor King's Destiny 680469, Mr. and Mrs. Ernest Martin; 2, Cooper's Roberta 633141, Tom Cooper; 3, Cooper's Regalia 641378, Tom Cooper; 4, Pine Manor Devotion 680471, Mr. and Mrs. Ernest Martin; 5, Gaylord's Champion Pet 656770, E. K. Gaylord.

HEIFER, 18 MONTHS AND UNDER 2 YEARS
(14 in class)

1, Pine Manor King's Topaz 636185, Mr. and Mrs. Ernest Martin; 2, Cooper's Rilma 617804, Tom Cooper; 3, Gaylord's Honey Girl of Val 633281, E. K. Gaylord; 4, Cooper's Rowena 617807, Tom Cooper; 5, Gaylord's Romance 639924, E. K. Gaylord.

COW, 2 YEARS AND UNDER 3
(12 in class)

1, Gaylord's Arsetta 609552, E. K. Gaylord; 2, Fritzlyn Gen Heiress 577558, Irene W. Johnson; 3, Gaylord's Frieda of Val 586932, E. K. Gaylord; 4, Cooper's Arona 598423, Tom Cooper; 5, Sunnymede Gallant Dorothy 637886, Sunnymede Farm.

COW, 3 YEARS AND UNDER 4
(10 in class)

1, Gaylord's Bequest of Fortune 569405, E. K. Gaylord; 2, Douglaston Baroness Fairlie 529180, Mr. and Mrs. Ernest Martin; 3, Broadland Elaine 551604, Mr. and Mrs. Ernest Martin; 4, Sunnymede General's Silver 637884, Sunnymede Farm; 5, Valleywood Nella Jay 2d 613870, Irene W. Johnson.

COW, 4 YEARS AND OVER
(11 in class)

1, Merry Top's Primrose 432375, Mr. and Mrs. Ernest Martin; 2, Coronation Althea 520571, Mr. and Mrs. Ernest Martin; 3, Cooper's Arabella 427084, Tom Cooper; 4, Highcroft Belle 478057, E. K. Gaylord; 5, St. Albans Actor's Pretty Spot 559757, Irene W. Johnson.

JUNIOR AND GRAND CHAMPION BULL

Pine Manor Crown Supreme 285428, Mr. and Mrs. Ernest Martin.

SENIOR CHAMPION BULL

Pine Manor Crown Majesty 276283, Mr. and Mrs. Ernest Martin.

SENIOR AND GRAND CHAMPION FEMALE

Merry Top's Primrose 432375, Mr. and Mrs. Ernest Martin.

JUNIOR CHAMPION FEMALE

Pine Manor King's Destiny 680469, Mr. and Mrs. Ernest Martin.

SENIOR GET OF SIRE

1, Mr. and Mrs. Ernest Martin on get of Coronation King of Pine Manor 250949; 2, E. K. Gaylord on get of Langwater Fortune 217318; 3, Tom Cooper on get of Cooper's King Artis 186731; 4, Irene W. Johnson on get of Wildwood Actor's August 197446.

JUNIOR GET OF SIRE

1, Mr. and Mrs. Ernest Martin on get of Coronation King of Pine Manor 250949; 2, Tom Cooper on get of Cooper's Rex 254196; 3, Irene W. Johnson on get of Wildwood Actor's August 197446; 4, M. E. Wallis and Son on get of Gaylord's Charmer 231172.

PRODUCE OF DAM

1, M. E. Wallis and Son on produce of Hallmark Queen Bess 214831; 2, Irene W. Johnson on produce of Sunnymede Beauty Spot 361976; 3, E. K. Gaylord on produce of Gaylord's Sunburst 374056; 4, Sunnymede Farms on produce of Sunnymede Gertrude Claire 361977; 5, Sunnymede Farms on produce of Sunnymede Dixie Silversheen 407133.

BREEDERS' YOUNG HERD

1, Mr. and Mrs. Ernest Martin; 2, E. K. Gaylord; 3, Tom Cooper; 4, Irene W. Johnson.

DAIRY HERD

1, Mr. and Mrs. Ernest Martin; 2, E. K. Gaylord; 3, Irene W. Johnson; 4, Tom Cooper.

MISSOURI PARISH AND DISTRICT HERDS

1, St. Louis District Guernsey Breeders Association; 2, Southwestern Missouri Guernsey Breeders Association.

Iowa

THE 1941 showing of Guernseys at the Iowa State Fair, Des Moines, was an exceptionally well-balanced show made up of 169 head of cattle from five states. Competition in the various classes was keen and in many cases the placing was very close. It was especially pleasing in this show to see some excellent cattle shown by Iowa breeders. A very uniformly good herd was brought out by Kilpatrick and Sturgeon, Iowagold Farm, Woodward. The same can be said of Alvin Hitz and Son, Rosebud Farm, Polk City. Woodruff Farms, Indianola, exhibited ten head and Fort Dodge Creamery Company, Fort Dodge, exhibited nine head. In addition to this there were several scattered entries.

The four-year-old or over bull class again found Ransom Farm's Argilla General Lee 245808 repeating his performance at Springfield and Wisconsin by winning the blue and later being made senior and grand champion bull. This bull combines scale and good size with real breed character, refinement throughout, excellent top, level rump and openness and depth of ribbing, and is an exceptionally worthy winner of top honors.

He was followed in the class by a good one from Tom Cooper Farm, Cooper's Supreme 233275. The senior yearling class brought out an exceptionally smooth individual owned by Eash, Walker, Bowman and Stine, Goshen. This bull, Pine Manor Crown Supreme 285428, was bred and exhibited by Pine Manor Farm. He was later made winner of the junior champion bull honors.

The aged cow class was very good and was headed by Pine Manor's entry, Merry Top's Primrose 432375 that later repeated her previous performance in other fairs of being senior and grand champion cow. This cow combined size and scale, excellent dairy character, and an exceptionally well-balanced udder. The junior champion female honors were placed on the junior yearling exhibited by Pine Manor Farm, Pine Manor King's Destiny 680469.

Jimmy Hilton of Purdue University was the official judge and as usual gave very good satisfaction. Observing judge was Elmer Wilkins, Platteville, Wisconsin.

The exhibitors included: Eash, Walker, Bowman and Stine, Goshen, Indiana; Fort Dodge Creamery Company, Fort Dodge; Gaylord Guernsey Farms, Oklahoma City, Oklahoma; Iowagold Guernsey Farm, Woodward; Mr. and Mrs. Chauncey McCormick, Naperville, Illinois; Pine Manor, Goshen, Indiana; Quarton and Bosworth, Algona; Ransom Farm, Homewood, Kansas; Joseph J. Rizzo, Waterloo; Rosebud Farm, Polk City; Tom Cooper Farm, Ardmore, Oklahoma; and Woodruff Farm, Indianola.

Following is the list of awards:

BULL, 4 YEARS AND OVER

1, Argilla General Lee 245808, Ransom Farm; 2, Cooper's Supreme 233275, Tom Cooper Farm; 3, Gaylord's Sunny Fortune 244800, Gaylord Guernsey Farms; 4, Jefferson of Rosedale 246289, Fort Dodge Creamery Company; 5, Emerald Aristocrat 269650, Quarton and Bosworth.

BULL, 3 YEARS AND UNDER 4

1, Gaylord's Topnotch Duke of F. 266502, Gaylord Guernsey Farms; 2, Pine Manor Alert 263431, Pine Manor; 3, Boulder Bridge Atlas 259186, Rosebud Farm.

BULL, 2 YEARS AND UNDER 3

1, Pine Manor Crown Majesty 276283, Pine Manor; 2, Gaylord's Sungold of Fortune 272395, Gaylord Guernsey Farms; 3, Highland Place Felix 267938, Joseph J. Rizzo; 4, St. James Philosopher's Hero 268402, Mr. and Mrs. Chauncey McCormick; 5, Boulder Bridge Aristocrat 268917, Woodruff Farm.

BULL, 18 MONTHS AND UNDER 2 YEARS

1, Pine Manor Crown Supreme 285428, Eash, Walker, Bowman and Stine; 2, Gaylord's Adventure 288685, Gaylord Guernsey Farms; 3, Chedco Judge 280294, Quarton and Bosworth; 4, Pat of Woodruff Farm 289820, Woodruff Farm; 5, Cooper's Royalty 286121, Tom Cooper Farm.

BULL, 1 YEAR AND UNDER 18 MONTHS

1, Gaylord's Famous Chief 295184, Gaylord Guernsey Farms; 2, Rosebud Fashion Earl 289657, Rosebud Farm; 3, Meadow Lodge Rex's Hercules 287367, Tom Cooper Farm; 4, Mounty of Rosedale 303759, Fort Dodge Creamery Company; 5, St. James Champion Feodor 292655, Mr. and Mrs. Chauncey McCormick.

BULL CALF, 4 MONTHS AND UNDER 12

1, Pine Manor King's Challenger 302835, Pine Manor; 2, Kupie's Czar of Rosedale 293933, Fort Dodge Creamery Company; 3, Hercules of Iowagold 297407, Iowagold Guernsey Farm; 4, Gaylord's Supreme's Lone Eagle 297451, Gaylord Guernsey Farms; 5, St. James Philosopher's Boy 296809, Mr. and Mrs. Chauncey McCormick.

COW, 5 YEARS AND OVER

1, Merry Top's Primrose 432375, Pine Manor; 2, Highcroft Belle 478057, Gaylord Guernsey Farms; 3, Cooper's Arabella 427084, Tom Cooper Farm; 4, Glencliff Carriet 460431, Rosebud Farm; 5, St. James Champion's Jenny Wren 422995, Mr. and Mrs. Chauncey McCormick.

COW, 4 YEARS AND UNDER 5

1, Coronation Althea 520571, Pine Manor; 2, St. James Victoria's Alice 503518, Mr. and Mrs. Chauncey McCormick; 3, Ransom Fisherman's Angel 485780, Ransom Farm; 4, Ransom Fanny's Fayetta 520273, Ransom Farm; 5, Ransom Phyllis Patricia 520271, Ransom Farm.

COW, 3 YEARS AND UNDER 4

1, Gaylord's Bequest of Fortune 569405, Gaylord Guernsey Farms; 2, Douglaston Baroness Fairlie 529180, Pine Manor; 3, Lemona of Boulder Bridge 580935, Rosebud Farm; 4, Broadland Elaine 551604, Pine Manor; 5, St. James Philosopher's Marquise 543161, Mr. and Mrs. Chauncey McCormick.

COW, 2 YEARS AND UNDER 3

1, St. James Philosopher's Dipper 575164, Mr. and Mrs. Chauncey McCormick; 2, Gaylord's Arsetta 609552, Gaylord Guernsey Farms; 3, Gaylord's Frieda of Val 586932, Gaylord Guernsey Farms; 4, St. James Philosopher's Oriole 575170, Mr. and Mrs. Chauncey McCormick; 5, Cooper's Arona 598423, Tom Cooper Farm.

HEIFER, 18 MONTHS AND UNDER 2 YEARS

1, St. James Philosopher's Bluebell 617107, Mr. and Mrs. Chauncey McCormick; 2, St. James Philosopher's Mary 618633, Mr. and Mrs. Chauncey McCormick; 3, Pine Manor King's Topaz 636185, Pine Manor; 4, Cooper's Rilma 617804, Tom Cooper Farm; 5, Cooper's Rowena 617807, Tom Cooper Farm.

HEIFER, 1 YEAR AND UNDER 18 MONTHS

1, Pine Manor King's Destiny 680469, Pine Manor; 2, Cooper's Roberta 633141, Tom Cooper Farm; 3, St. James Champion Doris 648552, Mr. and Mrs. Chauncey McCormick; 4, Cooper's Regalia 641378, Tom Cooper Farm; 5, Gaylord's Champion Pet 656770, Gaylord Guernsey Farms.

HEIFER CALF, 4 MONTHS AND UNDER 12

1, Pine Manor King's Fancy 680472, Pine Manor; 2, Pine Manor King's Delight 660776, Pine Manor; 3, Rosebud Fair Queen 656924, Rosebud Farm; 4, St. James Count's Rosie 661911, Mr. and Mrs. Chauncey McCormick; 5, Ransom Gem's Gracie 680242, Ransom Farm.

SENIOR AND GRAND CHAMPION BULL

Argilla General Lee 245808, Ransom Farm.

JUNIOR CHAMPION BULL

Pine Manor Crown Supreme 285428, Eash, Walker, Bowman and Stine.

SENIOR AND GRAND CHAMPION FEMALE

Merry Top's Primrose 432375, Pine Manor.

JUNIOR CHAMPION FEMALE

Pine Manor King's Destiny 680469, Pine Manor.

GET OF SIRE

1, Gaylord Guernsey Farms on get of Langwater Fortune 217318; 2, Mr. and Mrs. Chauncey McCormick on get of Langwater Philosopher 187794; 3, Pine Manor on get of Coronation King of Pine Manor 250949; 4, Tom Cooper Farm on get of Cooper's Rex 254196; 5, Ransom Farm on get of Argilla Fisherman 221796.

PRODUCE OF DAM

1, Ransom Farm on produce of Ransom Fisherman's Angel 485780; 2, Gaylord Guernsey Farms on produce of Gaylord's Sunburst 374056; 3, Quarton and Bosworth on produce of Oriental Suzanne 220859; 4, Iowagold Guernsey Farm on produce of Barbara of Iowagold 429532; 5, Mr. and Mrs. Chauncey McCormick on produce of St. James Champion's Blue Bird 422997.

DAIRY HERD

1, Pine Manor; 2, Mr. and Mrs. Chauncey McCormick; 3, Gaylord Guernsey Farms; 4, Rosebud Farm; 5, Iowagold Guernsey Farm.

YOUNG HERD

1, Pine Manor; 2, Mr. and Mrs. Chauncey McCormick; 3, Gaylord Guernsey Farms; 4, Tom Cooper Farm; 5, Ransom Farm.

PREMIER BREEDER

Gaylord Guernsey Farms.

PREMIER EXHIBITOR

Pine Manor.

Minnesota

THE 1941 Minnesota State Fair was very light in number of dairy cattle. Unfortunately, although this fair pays some of the highest premiums in the country, due to its competing with the Iowa State Fair, and that there is no fair following in the immediate vicinity, they do not get the number of exhibitors. The Guernsey show, while only numbering around 100 was, nevertheless, very good in quality.

A new exhibitor, John F. Stallman and Sons, Elk Mound, Wisconsin, did exceptionally well placing up in most of the classes in which they had entries. The other out-of-state herd was Mort Woods, Primrose Farm, Ardmore, Oklahoma, who took a few blues and also was well up in the money in all the classes in which he presented. Among the local herds was a pleasing uniform string exhibited by Hanks Brothers, Winnebago; some good ones from Highcroft Farm, Wayzata; L. A. Page and Sons, Excelsior, and another new Minnesota exhibitor—Brandtjen Farms, Farmington. Paynesville, Minnesota, was represented by Harvey Kruger and Watkins by Irvin J. Clinton and Sons. E. K. Irvine Farms, Stillwater, showed a few animals. In addition there were several individuals exhibiting one or more head, including J. P. Arndt and Jacob Becker, Watkins, and R. C. Drewelow, Osseo.

To Boulder Bridge Farm Company, Excelsior, owned by G. N. Dayton and managed by L. V. Wilson, went the honor of being premier breeder and exhibitor and winning most of the blues. They were especially honored in having a bull of their own breeding, Boulder Bridge Distinction 262343, being made senior and grand champion after a close contest with Boulder Bridge Sunlight 274911, winner of the two-year-old class, owned by C. E. Swenson and Sons, Chicago City. To Mort Woods went the honor of winning the senior and yearling bull classes, which competed with the winner of the senior bull calf class, Highcroft Betty's Cherub 303358, exhibited by Highcroft Farm, for junior champion bull honors. The Highcroft Farm entry was made junior champion.

Minnewashta K. Honoria 406609, shown for the first time this year by Boulder Bridge Farm Company, was the winner in the aged cow class and was later made grand champion female of the show. It took the junior yearling class to bring out two of the smoothest individuals one will see on the fair circuit—Boulder Bridge Olectra 668546 and Boulder Bridge Oriole 668539. These heifers are especially smooth, straight and strong of top, level of rump, showing real breed character and style, as also can be said of the Boulder Bridge entry that won the heifer calf class. Judge Seath, after some study, selected the junior yearling, Boulder Bridge Olectra 668546, as junior champion female.

Boulder Bridge Farm Company won the blues in all the groups and was followed by Mort Woods, Primrose Farm, in all the groups, with the exception of the young herd, second in this class going to Hanks Brothers.

An attractive booth was maintained by the State Association in cooperation with The American Guernsey Cattle Club. M. G. Seath, manager of Fairlawn Farms, Inc., Adelphia, New Jersey, did his usual expert and pleasing job of placing the cattle. E. A. Hanson, University of Minnesota, was observing judge.

Following is the list of awards:

BULL, 3 YEARS AND OVER

1, Boulder Bridge Distinction 262343, Boulder Bridge Farm Company; 2, Boulder Bridge Matchmaker 259502, Boulder Bridge Farm Company; 3, St. Albans Valor's Sheik 262255, Mort Woods; 4, Wey Acres Butterfat Grandee 265921, Harvey Kruger; 5, Minnewashta Helen's Butterfat 263110, L. A. Page.

BULL, 2 YEARS AND UNDER 3

1, Boulder Bridge Sunlight 274911, C. E. Swenson and Sons; 2, Highcroft Matchmaker Cherub 276169, Highcroft Farm; 3, Shoreland Ideal Comet 288997, Mort Woods; 4, Green Meads Merry Sheik 274945, Hanks Brothers; 5, Spruce Shadow's Plato 284556, R. C. Drewelow.

BULL, 18 MONTHS AND UNDER 2 YEARS

1, Uplifter of Primrose 280666, Mort Woods; 2, Laudable Charmer of Watkins 289206, J. P. Arndt and Jacob Becker; 3, Antietam Royal Countryman 286196, Harvey Kruger and W. H. Diekmann.

BULL, 1 YEAR AND UNDER 18 MONTHS

1, Valet of Primrose 289963, Mort Woods; 2, Elk Meadow Leviathon's Squire 296272, John F. Stallman and Sons; 3, Vagabond of Primrose 289961, Mort Woods; 4, Brandtjen's Haberdasher 291586, Brandtjen Farms; 5, Masher's Royal of Sanfadair 289215, E. K. Irvine Farms.

BULL CALF, 4 MONTHS AND UNDER 12

1, Highcroft Betty's Cherub 303358, Highcroft Farms; 2, Oakvale Sheik's Renown 303831, Hanks Brothers; 3, Oakvale Sheik's Laddie 303925, Hanks Brothers; 4, Boulder Bridge Gold Plate 302475, Boulder Bridge Farm Company; 5, Volunteer of Primrose 295856, Mort Woods.

COW, 4 YEARS AND OVER

1, Minnewashka K. Honoria 406609, Boulder Bridge Farm Company; 2, Pauline's Katy of Smithdale 553910, Boulder Bridge Farm Company; 3, Joyce's Judy of Smithdale 535456, Boulder Bridge Farm Company; 4, Sooner's Lady 397142, Mort Woods; 5, Minnewashta L. Lou 458707, L. A. Page.

COW, 3 YEARS AND UNDER 4

1, Sapphire of Primrose 542268, Mort Woods; 2, Highcroft Desirable 555104, Highcroft Farm; 3, Boulder Bridge Maude 623284, Boulder Bridge Farm Company; 4, Roseway Valentine's Polly 615121, Brandtjen Farms; 5, Le Hillier May Rose 542065, Hanks Brothers.

COW, 2 YEARS AND UNDER 3

1, Boulder Bridge Novel 623305, Boulder Bridge Farm Company; 2, Highcroft Delia 637000, Highcroft Farm; 3, Tzarina of Primrose 593007, Mort Woods; 4, Elk Meadow Pearl's Ruby 685413, John F. Stallman and Sons; 5, Knollhurst La Noce Emily 633297, Boulder Bridge Farm Company.

HEIFER, 18 Months and UNDER 2 YEARS

1, Laddie's Rex June 615565, Boulder Bridge Farm Company; 2, Oakvale A. Patsey 683563, Hanks Brothers; 3, Oakvale G. Princess 683562, Hanks Brothers; 4, Elk Meadow Gertie's Gretchen 684917, John F. Stallman and Sons; 5, Unusual of Primrose 611926, Mort Woods.

HEIFER, 1 YEAR AND UNDER 18 MONTHS

1, Boulder Bridge Olectra 668546, Boulder Bridge Farm Company; 2, Boulder Bridge Oriole 668539, Boulder Bridge Farm Company; 3, Elk Meadow Sally's Lady 684918, John F. Stallman and Sons; 4, Venus of Primrose 640091, Mort Woods; 5, Charming Eileen of Watkins 681731, Francis Clinton.

HEIFER CALF, 4 MONTHS AND UNDER 12

1, Boulder Bridge Onda 668558, Boulder Bridge Farm Company; 2, Boulder Bridge Omen 668552, Boulder Bridge Farm Company; 3, Brandtjen's Happiness 668104, Brandtjen Farms; 4, Vivacity of Primrose 658882, Mort Woods; 5, Elk Meadow Leviathon's Peeress 656745, John F. Stallman and Sons.

SENIOR AND GRAND CHAMPION BULL

Boulder Bridge Distinction 262343, Boulder Bridge Farm Company.

JUNIOR CHAMPION BULL

Highcroft Betty's Cherub 303358, Highcroft Farm.

SENIOR AND GRAND CHAMPION FEMALE

Minnewashta K. Honoria 406609, Boulder Bridge Farm Company.

JUNIOR CHAMPION FEMALE

Boulder Bridge Olectra 668546, Boulder Bridge Farm Company.

YOUNG HERD

1, Boulder Bridge Farm Company; 2, Hanks Brothers; 3, Mort Woods; 4, John F. Stallman and Sons; 5, Highcroft Farm.

DAIRY HERD

1, Boulder Bridge Farm Company; 2, Mort Woods.

GET OF SIRE

1, Boulder Bridge Farm Company on get of Wyebrook Matchless 216336; 2, Mort Woods on get of Obidiah of Primrose 216826; 3, Hanks Brothers on get of Chedco Albert 183484; 4, John F. Stallman and Sons on get of Boulder Bridge Resolute 237261; 5, Highcroft Farm on get of Highcroft Premier Bell Buoy 220948.

PRODUCE OF DAM

1, Boulder Bridge Farm Company on produce of Boulder Bridge Grateful 388251; 2, Mort Woods on produce of Lenore of Primrose 340420; 3, Boulder Bridge Farm Company on produce of Boulder Bridge Hermosa 428936; 4, Highcroft Farm on produce of Highcroft Desdemona 555102; 5, Brandtjen Farms on produce of Polly of Maudesleigh 283346.

New York

A GROUP of 131 Guernseys were assembled at the New York State Fair on August 27 at Syracuse to be judged by R. J. McKenzie, Argilla Farm, Ipswich, Massachusetts, and his associate, R. M. Olmstead, Pennsylvania State College.

McDonald Farms, Cortland, were the heavy winners of the blues, securing all but four, as well as the junior and grand championships. Sunny Hill Farm, Birch Brae Farms, Frank R. Young and Herbert H. Crumb obtained a first prize each. The senior champion bull was McDonald Farms Supreme Blend 276554 that was later made reserve champion. The grand championship was awarded to McDonald Farms Prediction 293925. In the female championship McDonald Farms Edwina 613791 secured the junior, McDonald Farms Dewdrop 638745 the reserve, and Smuggler Farms Reward's Lass 478417, the former grand champion at the National Dairy Show, was made the grand champion at this show.

In the special butter fat contest to any cow making the most butter fat in seventy-two hours, Pine Grove Farms placed second, missing the first prize, a Holstein, by only .5 of a pound of butter fat. Rural Glade's Merry Girl 438221 was the second place animal. In the heifer class of ten the first prize was awarded to Scotch Count's Dolly 679860 that is owned and shown by Charles Lee Holcomb, a club boy, who is developing a herd. This heifer was later shown by Charles for junior championship. The junior yearling and aged cow classes were the largest with twenty-one and nineteen entries in each. Robert McKenzie gave his usual good judging that was received most favorably by the ringside. Incidentally, the ringside was very small but enthusiastic.

A class that is of great interest to the breeders was the Futurity class. There are two classes in the Futurity, one for bulls and the other for heifers. An animal to be nominated must be registered and have an Advanced Register record or a Cow Testing Association equivalent. Nominations should be accompanied by a two dollar deposit. All calves dropped on or after July 1 from dams nominated are eligible the next year. After the calf is born a three dollar fee is paid and the final payment of five dollars must be made by July of the year shown. The New York State Guernsey Breeders' Co-operative, Inc., also contributes an amount equal to the fees paid in up to $200. This year the $419 in the Futurity fund was divided on the basis of first, thirty-five per cent; second, twenty-five per cent; third, fifteen per cent; fourth, ten per cent; fifth, ten per cent; and sixth, five per cent.

This year's winners in the bull Futurity were first, McDonald Farms Prediction 293925, McDonald Farms; second, Wyebrook Princetta's Royal 303630, Charles J. Moore; third, Waldorf Bruno 303081, Waldorf Farms; and fourth, Waldorf Lord Milton 303082, Waldorf Farms. In the heifer class first place was awarded to McDonald Farms Fess 652530, McDonald Farms; second, McDonald Farms Felois 682614, McDonald Farms; third, Panorama of Birch Brae 650017, Birch Brae Farms; fourth, Piety of Birch Brae 650015, Birch Brae Farms; fifth, Riverview Moneta 680690, Riverview Guernsey Farms; and sixth, Fay of Pine Grove 646219, Pine Grove Farms.

The cows exhibited in the Model Dairy were from the Capital District and were shown by Allan E. Arnold, North Chatham; E. S. Williams, North Chatham; and Waldorf Farms, North Chatham.

The exhibitors included: Allan E. Arnold, North Chatham; Astowela Farms, Gorham; Birch Brae Farms, Jonesville; F. R. and C. R. Crumb, Mt. Upton; Le Clarin Farm, Cortland; Maple Lawn Farm, Ashaway, Rhode Island; McDonald Farms, Cortland; Charles J. Moore, Averill Park; Pine Grove Farms, Binghamton; Riverview Guernsey Farms, Oxford; Sunny Hill Farm, Tunnel; Waldorf Farms, North Chatham; E. S. Williams, North Chatham; Wychmere Farm, Ontario; and Frank R. Young, Truxton.

Following is the list of awards:

BULL CALF, 4 MONTHS AND UNDER 12
(12 in class)

1, McDonald Farms Prediction 293925, McDonald Farms; 2, McDonald Farms Freeland 303546, McDonald Farms; 3, Wyebrook Princetta's Royal 303630, Charles J. Moore; 4, Waldorf Bruno 303081, Waldorf Farms; 5, Waldorf Lord Milton 303082, Waldorf Farms.

BULL, 1 YEAR AND UNDER 18 MONTHS
(5 in class)

1, Chedco Dividend 286204, Birch Brae Farms; 2, McDonald Farms Fabron 303545, McDonald Farms; 3, Val's King of Pine Grove 291894, Pine Grove Farms; 4, Nonne's Valor 290160, Allan E. Arnold; 5, Nancy's Secret King 292482, Sunny Hill Farm.

BULL, 18 MONTHS AND UNDER 2 YEARS
(6 in class)

1, McDonald Farms Ember 281271, Frank R. Young; 2, Andy of Cranberry Marsh 289174, Sunny Hill Farm; 3, Charlie's Jack of Maple Lawn 291174, Maple Lawn Farm; 4, Val's Conqueror of Pine Grove 286644, Pine Grove Farms; 5, Riverview Golden Boy 286148, Riverview Guernsey Farms.

BULL, 2 YEARS AND UNDER 3
(5 in class)

1, McDonald Farms Supreme Blend 276554, McDonald Farms; 2, Royal Prince Leader 275402, Sunny Hill Farm; 3, McDonald Farms Demonstrator 276552, Pine Grove Farms; 4, Brother of High Fields 275094, F. R. and C. R. Crumb; 5, Riverview Promise 275303, Riverview Guernsey Farms.

BULL, 3 YEARS AND OVER
(5 in class)

1, McDonald Farms Countryman 262517, McDonald Farms; 2, Coronation Imperial 257304, Waldorf Farms; 3, Oakwood Adjuster 278258, Pine Grove Farms; 4, Grand Duke's Andy 250532, Sunny Hill Farm; 5, Royal Merenus 254755, Astowela Farms.

HEIFER CALF, UNDER 9 MONTHS
(10 in class)

1, Scotch Count's Dolly 679860, Sunny Hill Farm; 2, Waldorf Pleasure's Pansy 681310, Waldorf Farms; 3, Le Clarin Wally 681605, Le Clarin Farm; 4, Matchless Lady of High Field 680220, F. R. and C. R. Crumb; 5, Prince's Kitty of Maple Lawn 662306, Maple Lawn Farm.

HEIFER, 9 MONTHS AND UNDER 13
(21 in class)

1, McDonald Farms Fess 652530, McDonald Farms; 2, McDonald Farms Felois 682614, McDonald Farms; 3, Wyebrook Butterscotch Rose 683603, Charles J. Moore; 4, Waldorf Laurette's Baroness 681309, Waldorf Farms; 5, Connie Gay of High Fields 2d 671701, F. R. and C. R. Crumb.

HEIFER, 13 MONTHS AND UNDER 18
(15 in class)

1, McDonald Farms Frolic 650141, McDonald Farms; 2, McDonald Farms Flora 682612, McDonald Farms; 3, Waldorf

Maxixe Mabel 637347, Waldorf Farms; 4, Le Clarin Wanita 681601, Le Clarin Farm; 5, Birch Brae Sultana 636113, Birch Brae Farms.

HEIFER, 18 MONTHS AND UNDER 2 YEARS
(12 in class)

1, McDonald Farms Edwina 613791, McDonald Farms; 2, McDonald Farms Eunice 638758, McDonald Farms; 3, Le Clarin Warruby 639043, Le Clarin Farm; 4, Anna Scotch Sally 628074, Sunny Hill Farm; 5, Riverview Nola 635685, Riverview Guernsey Farms.

COW, 2 YEARS AND UNDER 3
(11 in class)

1, McDonald Farms Dorothea 582516, McDonald Farms; 2, McDonald Farms Dove 672118, McDonald Farms; 3, Wychmere Forward Hope 592997, Wychmere Farm; 4, Val's Dot of Pine Grove Farms 569004, Pine Grove Farms; 5, Riverview Janice 595563, Riverview Guernsey Farms.

COW, 3 YEARS AND UNDER 4
(12 in class)

1, McDonald Farms Dewdrop 638745, McDonald Farms; 2, McDonald Farms Della 628374, McDonald Farms; 3, Cleo of Pine Grove Farms 533283, Pine Grove Farms; 4, Countess Rose of Fernbrook 569544, F. R. and C. R. Crumb; 5, Mary Lou's Mary Ann 551223, Allan E. Arnold.

COW, 4 YEARS AND OVER
(19 in class)

1, Smuggler Farms Reward's Lass 478417, McDonald Farms; 2, Foremost Old Rose 542603, McDonald Farms; 3, Joana's Nonne 576752, Allan E. Arnold; 4, Riverview Floss 510311, Herbert H. Crumb; 5, Tarbell Farms Royal Narcissus 449249, Riverview Guernsey Farms.

JUNIOR AND GRAND CHAMPION BULL

McDonald Farms Prediction 293925, McDonald Farms.

RESERVE AND SENIOR CHAMPION BULL

McDonald Farms Supreme Blend 276554, McDonald Farms.

SENIOR AND GRAND CHAMPION FEMALE

Smuggler Farms Reward's Lass 478417, McDonald Farms.

JUNIOR CHAMPION FEMALE

McDonald Farms Edwina 613791, McDonald Farms.

RESERVE CHAMPION FEMALE

McDonald Farms Dewdrop 638745, McDonald Farms.

DAIRY HERD

1, McDonald Farms; 2, Pine Grove Farms; 3, Riverview Guernsey Farms; 4, Allan E. Arnold; 5, Waldorf Farms.

GRADED HERD

1, McDonald Farms; 2, Pine Grove Farms; 3, Sunny Hill Farm; 4, Riverview Guernsey Farms; 5, Waldorf Farms.

YOUNG HERD

1, McDonald Farms; 2, Sunny Hill Farm; 3, Birch Brae Farms; 4, Riverview Guernsey Farms; 5, Pine Grove Farms.

GET OF SIRE

1, McDonald Farms on get of Foremost Prediction 212227; 2, McDonald Farms on get of Myhaven King 233983; 3, Pine Grove Farms on get of Valor's Premier 206529; 4, Sunny Hill Farm on get of Grand Duke's Andy 250532; 5, Le Clarin Farm on get of Le Clarin Watchman 251259.

JUNIOR GET OF SIRE

1, McDonald Farms on get of Valor's Royal Blend 212939; 2, Sunny Hill Farm on get of Grand Duke's Andy 250532; 3, Le Clarin Farm on get of Le Clarin Watchman 251259; 4, Birch Brae Farms on get of Pyrex 220600; 5, Pine Grove Farms on get of Valor's Premier 206529.

PRODUCE OF DAM

1, McDonald Farms on produce of Supreme's Janice 356072; 2, Pine Grove Farms on produce of Beechford's Virginia 360108; 3, Le Clarin Farm on produce of Le Clarin Charming Ruby 469991; 4, F. R. and C. R. Crumb on produce of Connie Gay of High Fields 413322; 5, Sunny Hill Farm on produce of Advancer's Anna 506761.

COUNTY OR DISTRICT HERD

1, Cortland County Guernsey Association; 2, Broome County Guernsey Breeders Club; 3, Chenango County Guernsey Breeders; 4, Capital District Breeders; 5, Wayne County Guernsey Breeders Club.

DAIRY HERD IMPROVEMENT ASSOCIATION

1, Central Chenango D. H. I. A.; 2, Columbia County D. H. I. A.

COW, 400 POUNDS OR OVER IN D. H. I. A.

1, Riverview Floss 510311, Herbert H. Crumb; 2, Tarbell Farms Royal Narcissus 449249, Herbert H. Crumb; 3, Waldorf Laurette 535553, Waldorf Farms; 4, Waldorf Panetta's Pearl 612712, Waldorf Farms; 5, Milly of Wynnewood 496250, E. S. Williams; 6, Gay Nannette of Riverview 400352, Herbert H. Crumb.

Essex County

TRUE to its past reputation the Essex County Fair, Topsfield, Massachusetts, proved to be a little classic. When the 101 Guernseys were paraded before Judge Guy E. Harmon, Queenstown, Maryland, there were many prominent animals in the group. Mr. Harmon accomplished a splendid bit of judging and was well received by the entire ringside. Associate judge was Charles J. Moore, Averill Park, New York.

For the sixth time Alfalfa Farm Philosopher 203950 was made grand champion at Topsfield. He had plenty of competition but maintained his good form at nine years of age. His get also won first place in the junior group.

Probably the stiffest competition was in the aged cow class from which was chosen the grand champion, Tamworth Isabel 413583, owned by Argilla Farm and bred by Dorothy R. Austin. She was placed over Catamount Melody 510220, a former grand champion, because of her size and constitution, although the judge stated that "Melody" was a great little cow. It took the judges over half an hour to place this class and it required a final milk out between the first and second places. It was Scotch against Scotch for first place as Robert Murray was showing for Flying Horse and Robert McKenzie for Argilla. Eleven out of the thirteen aged cows had records that averaged 13014.2 pounds of milk and 725.3 pounds of butter fat. All but three of these were made in the immature classes.

In the junior bull section, the real competition came between McDonald Farms Fearless 293920, shown by Kitchener Farm, and Langwater Darius 289244, shown by Rosewald Farm. The former won his class and was made junior champion. Likewise, in the female junior section Broadland Gleam 613940, shown by Groton House Farm, was made junior champion, winning over two other extremely nice young animals.

The Kitchener Farm trophy for the grand champion bull was won by Argilla Farm on Alfalfa Farm Philosopher 203950. The Massachusetts Guernsey Breeders Association jug for reserve champion bull was awarded to Kitchener Farm on McDonald Farms Fearless 293920, the award being presented to Miss Hayden. The Groton House Farm cup for the best two-year-old cow was presented by Frederic Winthrop to Flying Horse Farm on Flying Horse Royal Patience 617121.

The Massachusetts special jug was awarded on the reserve champion female to Catamount Melody 510220, owned by Flying Horse Farm. The Lincoln Challenge Bowl was awarded to Flying Horse Royal Patience 617121 as the best cow bred and exhibited by owner. The same cow was awarded the Massachusetts trophy for the best female bred and owned by a Massachusetts exhibitor. The Argilla Farm cup was won by Flying Horse Farm on the dairy herd consisting of four cows in milk, while the get of sire trophy presented by Rockingham Farm and the Wethersfield Farm cup for the best produce of dam were both won by Flying Horse Farm. The premier breeder award was won by S. M. Merrill.

The new class was a showmanship contest for owners showing their own animals. This was won by Dudley P. Rogers and the award was given by Mrs. J. D. Cameron Bradley. Owners contesting included Mr. Rogers, Robert C. Choate, Mrs. Paul Roehrig, Daniel G. Tenney and Edward Wigglesworth.

One of the amusing features of the show was the paying off of a wager by William Niedner to Robert Murray. The wager pertained to the showing of the get of Mussolini 199242. Louis McL. Merryman, gave a very flowery speech, presented to Mr. Murray a case of rye. Upon opening this case it was found to contain several rocks and twelve nips.

The exhibitors included: Sumner Pingree, South Hamilton; Edward Wigglesworth, Topsfield; Daniel G. Tenney, Salem Depot, New Hampshire; Dudley P. Rogers, Danvers; S. M. Merrill, Ipswich; William Niedner, Hillsborough, New Hampshire; Mr. and Mrs. Paul Roehrig, Westbrook, Maine; Frederic Winthrop, South Hamilton, and Rosaline B. Hayden, Billerica.

Following is the list of awards:

Bull Calf, Under 12 Months
(9 in Class)

1, Wethersfield Rascal 303185, Dudley P. Rogers; 2, Groton House Leo, Frederic Winthrop; 3, Flying Horse King's Sailor 300011, Sumner Pingree; 4, Argilla Cheerleader, S. M. Merrill; 5, Wethersfield Moonstone 303183, Dudley P. Rogers.

Bull, 1 Year and Under 2
(5 in Class)

1, McDonald Farms Fearless 293920, Rosaline B. Hayden; 2, Langwater Darius 289244, William Neidner; 3, Wethersfield Laddie 291162, Dudley P. Rogers; 4, Flying Horse Royal Patrician 281539, Sumner Pingree; 5, Pine Manor Levity's Legacy 287749, Frederic Winthrop.

Bull, 2 Years and Under 3
(2 in Class)

1, Wethersfield Leon 291161, Dudley P. Rogers; 2, Kitchener Trumpet 275597, Rosaline B. Hayden.

Bull, 3 Years and Over
(4 in Class)

1, Alfalfa Farm Philosopher 203950, S. M. Merrill; 2, Rockingham Prince Archer 237173, Daniel G. Tenney; 3, Alfalfa Farm Select 235004, Sumner Pingree; 4, Woodholm's Country Squire 247437, Mr. and Mrs. Paul Roehrig.

Heifer Calf, Under 12 Months
(16 in Class)

1, Argilla Valentine 660077, S. M. Merrill; 2, Flying Horse King's Marie 655758, Sumner Pingree; 3, Rockingham Holligee 680344, Daniel G. Tenney; 4, Rosewald Lady Rena 655893, William Niedner; 5, Argilla Queen 683831, S. M. Merrill.

Heifer, 1 Year and Under 18 Months
(12 in Class)

1, Wethersfield Lovely Lady 681571, Dudley P. Rogers; 2, Argilla Rubyann 642574, S. M. Merrill; 3, Rockingham Hollianna 680340, Daniel G. Tenney; 4, Argilla Prim, S. M. Merrill; 5, Flying Horse Royal Amethyst 655751, Sumner Pingree.

Heifer, 18 Months and Under 2 Years
(9 in Class)

1, Broadland Gleam 613940, Frederic Winthrop; 2, Argilla Celesta 604020, S. M. Merrill; 3, Rockingham Exception 682519, Daniel G. Tenney; 4, Kitchener Royal Myrtle 639088, Rosaline B. Hayden; 5, Flying Horse Royal Lute 614633, Sumner Pingree.

Cow, 2 Years and Under 3
(11 in Class)

1, Flying Horse Royal Patience 617121, Sumner Pingree; 2, Argilla Raggedy Ann 582866, S. M. Merrill; 3, Wethersfield Prunella 647784, Dudley P. Rogers; 4, Rockingham Hollimar 640092, Daniel G. Tenney; 5, Kitchener Model 595920, Rosaline B. Hayden.

Cow, 3 Years and Under 4
(7 in Class)

1, Rockingham Charlyn 640695, Daniel G. Tenney; 2, Argilla Fair Palotterie 2d 575643, S. M. Merrill; 3, Rockingham Hollidame 598165, Daniel G. Tenney; 4, Meredith Octavia 649590, Edward Wigglesworth; 5, Wethersfield Princess Maria 662986, Dudley P. Rogers.

Cow, 4 Years and Over

1, Tamworth Isabel 413583, S. M. Merrill; 2, Catamount Melody 510220, Sumner Pingree; 3, Wethersfield Lily 569817, Dudley P. Rogers; 4, Wolfpen Chance 476165, Dudley P. Rogers; 5, Alfalfa Farm Lute 442408, Sumner Pingree.

Senior and Grand Champion Bull

Alfalfa Farm Philosopher 203950, S. M. Merrill.

Reserve and Junior Champion Bull

McDonald Farms Fearless 293920, Rosaline B. Hayden.

Senior and Grand Champion Female

Tamworth Isabel 413583, S. M. Merrill.

Junior Champion Female

Broadland Gleam 613940, Frederic Winthrop.

Reserve Champion Female

Catamount Melody 510220, Sumner Pingree.

Young Herd

1, Dudley P. Rogers; 2, Rosaline B. Hayden; 3, S. M. Merrill; 4, Sumner Pingree; 5, Daniel G. Tenney.

Dairy Herd

1, Sumner Pingree; 2, S. M. Merrill; 3, Dudley P. Rogers; 4, Rosaline B. Hayden; 5, Daniel G. Tenney.

Junior Get of Sire

1, S. M. Merrill on get of Alfalfa Farm Philosopher 203950; 2, Dudley P. Rogers on get of Wethersfield Bellarion 215967; 3, Sumner Pingree on get of Flying Horse Farm Royal 250015; 4, Daniel G. Tenney on get of Rockingham Prince Hollistar 199981.

Get of Sire

1, Sumner Pingree on get of Mussolini 199242; 2, S. M. Merrill on get of Alfalfa Farm Philosopher 203950; 3, Sumner Pingree on get of Flying Horse Farm Royal 250015; 4, Daniel G. Tenney on get of Rockingham Prince Hollistar 199981; 5, Dudley P. Rogers on get of Wethersfield Bellarion 215967.

Produce of Dam

1, Sumner Pingree on produce of Argilla Lute 337674; 2, S. M. Merrill on produce of Dreamwold Rubyann 462651; 3, Daniel G. Tenney on produce of Green Meadow Marilyn 388668; 4, Daniel G. Tenney on produce of Imp. Archer of Chene Farm 275552; 5, S. M. Merrill on produce of Fifi of Kitchener 433805.

Three Best Uddered Cows

1, S. M. Merrill; 2, Sumner Pingree.

Humboldt County

Up in the giant Redwood country along the northern California coast there are a lot of dairymen in Humboldt County who believe they have the biggest dairy cattle show of any fair in the West. Until someone comes along who can disprove their claim we are willing to accept it for at this year's fair they brought out about 700 head of dairy cattle most of which were Guernseys and Jerseys. This figure includes the grades and Humboldt has become famous throughout California as the source of high grade Guernsey cows for the fluid milk market. The junior division was very strong with about 110 pure bred and grade Guernseys in the 4-H department; sixty pure bred and grade Guernseys in the Future Farmer Division. There were also about sixty head of pure bred Guernseys in the open classes.

The open class Guernseys were judged on August 15 by Professor H. M. King of the University of British Columbia. He found three major herds owned by Peter Gerger of Vancouver, Washington; Lawrence A. Ford and Arthur L. Ford of Arcata, and Edgar O. Filby of Hydesville, California. Other exhibitors included: Crivelli Brothers, Arcata; Robert Niles, Loleta; Joe and Tony Miranda, Loleta, and Albert Zuber, Orick.

At this fair the classification provides for a closed class consisting of cattle of Humboldt County and an open class consisting only of cattle from outside the county. Both groups are judged together and the awards made separately. Peter Gerger was the outside exhibitor, consequently won all the open awards. In order to show how the cattle compared in the two classes the following list of awards reports the animals just as they placed in a combined class.

Bull, 4 Years and Over

1, Lone Pine Johnathon 235901, Joe and Tony Miranda.

Bull, 3 Years and Under 4

1, Happy Prince of Mad River 258979, Crivelli Brothers.

Bull, 2 Years and Under 3

1, Chris of Mountain View 274639, Peter Gerger; 2, Winner of Mt. View 280574, Peter Gerger; 3, Prince Regent's Caesar 279658, Albert Zuber.

Bull, 18 Months and Under 2 Years

1, Wandamere Ace 288296, Peter Gerger.

Bull, 1 Year and Under 18 Months

1, Lena's King of Mountain View 291907, Peter Gerger.

Bull Calf, 6 Months and Under 12

1, Stonycrest Atlas 298932, Arthur L. Ford; 2, Stonycrest Master 300549, Arthur L. Ford; 3, Comet of Mt. View 300792, Peter Gerger.

Bull Calf, Under 6 Months

1, Stonycrest Leander 302013, Lawrence A. Ford; 2, Stonycrest Don Pedro 302344, Arthur L. Ford; 3, Entry, Robert Niles.

Cow, 5 Years and Over

1, Marymoor Pearl 358128, Peter Gerger; 2, Pacific's Charming Lady 388659, Arthur L. Ford; 3, Highland Carmen Rose 492807, Lawrence A. Ford and Son.

Cow, 4 Years and Under 5

1, Rocky Hill Primrose 511000, Edgar O. Filby; 2, Dutchess Lass of Mt. View 534739, Peter Gerger; 3, Rocky Hill Surprise 500633, Edgar O. Filby.

Cow, 3 Years and Under 4

1, Rocky Hill Charmian 542010, Edgar O. Filby; 2, Rocky Hill Clare 545370, Edgar O. Filby.

Cow, 2 Years and Under 3

1, Wandamere Alta 574189, Arthur L. Ford; 2, Wandamere Gladys 574906, Lawrence A. Ford and Sons; 3, Franz's Lassie of Mt. View 575236, Peter Gerger;

Heifer, 18 Months and Under 2 Years

1, Rocky Hill Bell Boy's Gloria 613126, Edgar O. Filby; 2, A. Countess of Mountain View 628079, Peter Gerger; 3, V. Dorthy of Mt. View 627516, Peter Gerger.

Heifer, 1 Year and Under 18 Months

1, Dolores of Starland 632612, Arthur L. Ford; 2, Beauty of Starland 632613, Arthur L. Ford.

Heifer Calf, 6 Months and Under 12

1, Gladys of Stonycrest 673651, Lawrence A. Ford and Sons; 2, Clara of Stonycrest 668922, Arthur L. Ford; 3, Rocky Hill Boy's Clayrelia 666876, Edgar O. Filby.

Heifer Calf, Under 6 Months

1, Clarice of Stonycrest 678111, Arthur L. Ford; 2, Ginnie of Mt. View 679150, Peter Gerger; 3, Rocky Hill Bell Boy's Pride 667643, Edgar O. Filby.

Senior and Grand Champion Bull

Chris of Mountain View 274639, Peter Gerger.

Junior Champion Bull

Stonycrest Leander 302013, Lawrence A. Ford.

Senior and Grand Champion Female

Marymoor Pearl 358128, Peter Gerger.

Junior Champion Female

Gladys of Stonycrest 673651, Lawrence A. Ford and Sons.

Junior Get of Sire

1, Arthur L. Ford on get of Wandamere Cedric's Destiny 268333; 2, Arthur L. Ford on get of Wandamere Cedric's Destiny 268333; 3, Peter Gerger on get of Western Glow Lassie's Nobleman 270007.

Produce of Dam

1, Edgar O. Filby on produce of Clara Lear 453476; 2, Peter Gerger on produce of Princess Lass of Mt. View 372668; 3, Arthur L. Ford on produce of Pacific's Charming Lady 388659.

Young Herd

1, Peter Gerger; 2, Arthur L. Ford; 3, Arthur L. Ford.

All-Iowa Fair

The State of Iowa is fortunate in having a show which has been developed to bring the winners in the district shows together in one big state show. This year four districts took part in the Guernsey division with twenty-nine breeders exhibiting sixty head of Guernseys.

To R. A. Nelson, Independence, Iowa, went the honor of showing the junior champion bull, Boulder Bridge Hopeful 293971. The senior and grand champion bull honors went to J. J. Rizzo of Waterloo, Iowa, on Highland Place Felix 267938. A. W. H. Lenders of Cedar Rapids, Iowa, was awarded senior and grand champion female honors on Mound City Starlight May 450150. Junior champion female honors went to J. J. Rizzo of Waterloo, Iowa, on the winner of the senior heifer calf class, Ritzlyn Farm Katy's Maree 633082.

The first district was the winner of the competition with the other four districts and received one of the Guernsey plaques.

The show was very ably judged by Professor A. W. Atkinson of Kansas State College.

The exhibitors included: J. J. Rizso, Waterloo; Arthur A. Satterlee, Independence; R. A. Nelson, Inde-

pendence; Arnold Pancratz, Dubuque; A. W. H. Lenders, Cedar Rapids; Lester Schuerman, Mt. Pleasant; William J. Baker, Mt. Pleasant; Marvin Matthes, Wellman; P. M. Swartzendruber, Wellman; Dean Rimer, Mt. Pleasant; Cottrell and Stewart, Tipton; Eugene McBride, Muscatine; Clement A. McBride, Muscatine; Shirley McBride, Muscatine; D. R. Witter, McGregor; Barbara Witter, McGregor; Wilma Witter, McGregor; and George L. Bassett and Son, Arlington.

Following is the list of awards:

BULL, 4 MONTHS AND UNDER 12

1, St. James Philosopher's Irman 296808, Arnold M. Pancratz; 2, Kenfleur's Emily's King 300440, D. R. Witter and Sons; 3, Crane Creek's Commander 301489, Eugene McBride; 4, Rose's Laddie of Tiptonola 303140, Cottrell and Stewart; 5, Roseman of Sunnybrook 303414, R. A. Nelson.

BULL, 1 YEAR AND UNDER 18 MONTHS

1, Boulder Bridge Hopeful 293971, R. A. Nelson; 2, Golden Arrow Sir Rilma 283868, A. W. H. Lenders; 3, Royal's Stalwart Dasher 293996, Lester Schuerman.

BULL, 18 MONTHS AND UNDER 2 YEARS

1, Tiptonola Chieftain 288612, Cottrell and Stewart; 2, Distant View Golden Lad 288329, D. R. Witter; 3, Echo Glade Slogan 299082, P. M. Swartzendruber.

BULL, 2 YEARS AND UNDER 3

1, Highland Place Felix 267938, J. J. Rizzo; 2, Wheeler Farms Ginger's Captain 271309, Clement A. McBride.

BULL, 3 YEARS AND OVER

1, Land O Conaan Vici 239558, William J. Baker; 2, Golden Arrow King Genius 268193, A. W. H. Lenders.

BULL CALF, 4 MONTHS AND UNDER 12

1, Entry, Marvin Matthews; 2, Lula Belle of Pleasant Ridge 674248, George L. Bassett and Son; 3, Distant View Nora 681651, Wilma Witter; 4, Beacon's Bonnie of Iowa 670904, Arthur A. Satterlee; 5, Entry, Marvin Matthes.

HEIFER, 1 YEAR AND UNDER 18 MONTHS

1, Tiptonola Martha 636117, Cottrell and Stewart; 2, Dairygirl of Sunnybrook 652563, R. A. Nelson.

HEIFER, 18 MONTHS AND UNDER 2 YEARS

1, Ritzlyn Farm Katy's Maree 633082, J. J. Rizzo; 2, Guernseydale Caliente 612244, Barbara Witter; 3, Crane Creek's Jeanette 627881, Shirley McBride; 4, Marie Belle of M'Land 629015, Dean Rimer.

COW, 2 YEARS AND UNDER 3

1, Myrna Joy of Pheasant Ridge 629291, George L. Bassett and Son; 2, Jane-Row o'Maples Farm 596326, Barbara Witter; 3, Flora's Diane of Dilborn 636334, A. W. H. Lenders; 4, Royal Maid of Dilborn 677153, A. W. H. Lenders; 5, Golden Rose of Tiptonola 596354, Cottrell and Stewart.

COW, 3 YEARS AND UNDER 4

1, Crane Creek's Dolly 539033, Eugene McBride; 2, Norma's Pearl of Dilborn 603569, A. W. H. Lenders; 3, Elmwood Peg 560876, Arnold M. Pancratz; 4, Tiptonola Jean 636116, Cottrell and Stewart; 5, May's Jewel of Dilborn 603570, A. W. H. Lenders.

COW, 4 YEARS AND UNDER 5

1, Elmwood Ginger 526026, Arnold M. Pancratz; 2, Crane Creek's Sunbeam 521232, Eugene McBride; 3, Lender's Dilborn Princess 565816, A. W. H. Lenders.

COW, 5 YEARS AND OVER

1, Mound City Starlight May 450150, A. W. H. Lenders; 2, Elmwood Sue's Queen 398471, Clement A. McBride; 3, Spot Light's Irene 438610, J. H. Bassett and Son; 4, Park's Goldie 380499, A. W. H. Lenders; 5, Dasher's Irma of Tiptonola 413800, Cottrell and Stewart.

SENIOR AND GRAND CHAMPION BULL

Highland Place Felix 267938, J. J. Rizzo.

JUNIOR CHAMPION BULL

Boulder Bridge Hopeful 293971, R. A. Nelson.

SENIOR AND GRAND CHAMPION FEMALE

Mound City Starlight May 450150, A. W. H. Lenders.

JUNIOR CHAMPION FEMALE

Ritzlyn Farm Katy's Maree 633082, J. J. Rizzo.

GET OF SIRE

1, Eugene McBride on get of Lady's Rex of Pleasant Valley 232907.

PRODUCE OF DAM

1, Cottrell and Stewart on produce of Dolly of Tiptonola 478473; 2, A. W. H. Lenders on produce of Luxerin Norma 398324; 3, D. R. Witter on produce of Northern Lady Gold 443806.

DAIRY HERD

1, Cottrell and Stewart.

Sonoma County

GUERNSEYS were judged at the Sonoma County Fair at Santa Rosa, California, on August 5 by George Drumm of the Polytechnic Institute. He only found two herds and these were owned by R. F. Weber, Rancho Nicasio, Marshall, California, and by Peter Gerger, Mountain View Dairy, Vancouver, Washington. The Junior Guernsey show was excellent in both quality and number. The Rancho Nicasio Guernseys won all of the championships, with the exception of the senior champion bull, and then went home to prepare for the state fair.

Following is the list of awards:

BULL, 2 YEARS AND OVER

1, Chris of Mountain View 274639, Peter Gerger; 2, Winner of Mt. View 280574, Peter Gerger.

BULL, 1 YEAR AND UNDER 2

1, Foremost May Valor 295896, R. F. Weber; 2, Wandamere Ace 288296, Peter Gerger; 3, Lena's King of Mountain View 291907, Peter Gerger.

BULL CALF, 6 MONTHS AND UNDER 12

1, Rancho Nicasio Commend Orpheus 302350, R. F. Weber; 2, Rancho Nicasio Roamer's Prince 301581, R. F. Weber; 3, Comet of Mt. View 300792, Peter Gerger.

COW, 4 YEARS AND OVER

1, Rancho Nicasio Roamer's Nana 549656, R. F. Weber; 2, Rancho Nicasio Roamer's Flo 499331, R. F. Weber; 3, Duchess Lass of Mt. View 534739, Peter Gerger.

COW, 3 YEARS AND UNDER 4

1, Rancho Nicasio Roamer's Ruth 588125, R. F. Weber; 2, Rancho Nicasio Champ's Flora 588129, R. F. Weber.

COW, 2 YEARS AND UNDER 3

1, Rancho Nicasio Roamer's Ann 602665, R. F. Weber; 2, Rancho Nicasio Roamer's Posa 636615, R. F. Weber; 3, Franz's Lassie of Mt. View 575236, Peter Gerger.

HEIFER, 18 MONTHS AND UNDER 2 YEARS

1, Rancho Nicasio Roamer's Honey 629952, R. F. Weber; 2, Rancho Nicasio Roamer's Frieda 627314, R. F. Weber; 3, V. Dorthy of Mt. View 627516, Peter Gerger.

HEIFER, 1 YEAR AND UNDER 18 MONTHS

1, Rancho Nicasio Roamer's Olita 663486, R. F. Weber; 2, Rancho Nicasio Commend Ruby 653418, R. F. Weber.

HEIFER CALF, 6 MONTHS AND UNDER 12

1, Rancho Nicasio Hyacinth 676805, R. F. Weber; 2, Rancho Nicasio Commend Susy 676806, R. F. Weber; 3, Cherry Lass of Mt. View 674304, Peter Gerger.

HEIFER CALF, UNDER 6 MONTHS

1, Ginnie of Mt. View 679150, Peter Gerger.

JUNIOR GRAND CHAMPION BULL

Rancho Nicasio Commend Orpheus 302350, R. E. Weber.

SENIOR CHAMPION BULL

Chris of Mountain View 274639, Peter Gerger.

SENIOR AND GRAND CHAMPION FEMALE

Rancho Nicasio Roamer's Nana 549656, R. F. Weber.

JUNIOR CHAMPION FEMALE

Rancho Nicasio Roamer's Honey 629952, R. F. Weber.

SENIOR GET OF SIRE

1, R. F. Weber on get of Valor's Roamer 141093.

JUNIOR GET OF SIRE

1, R. F. Weber on get of Foremost Commendation 235941; 2, Peter Gerger on get of Western Glow Lassie's Nobleman 270007; 3, R. F. Weber on get of Valor's Roamer 141093.

PRODUCE OF DAM

1, R. F. Weber on produce of Troutmere Honey's Annette 407820; 2, R. F. Weber on produce of Fir Ridge Ruby Hart 407197; 3, Peter Gerger on produce of Acme Quality's Virginia 240714.

YOUNG HERD

1, R. F. Weber; 2, R. F. Weber; 3, Peter Gerger.

Stanislaus County

GUERNSEYS were judged at the Stanislaus County Fair at Turlock, California, on August 12 by Professor S. W. Mead of the University of California. It was a strong Guernsey show for a county fair and the way the junior division is coming along it promises some keen competition in the open classes in the years to come. Some of the 4-H Club and Future Farmer boys are developing excellent herds.

In the open classes there were three full herds, besides several small lots and individuals. The exhibitors included: George W. Emde, Happyholme Guernsey Farm, Lodi; E. A. and Desiree Peterson, Clovertop Ranch, Newcastle; J. E. Haine, Golden Glow Farm, Ceres; Wallin Brothers, Turlock, and George Vieira, Turlock.

With one exception the championships were won by the Clovertop Guernseys, the exception being Adohr Eldor's Clarabell 627551, owned by George W. Emde. This senior yearling heifer was junior champion female. The sire of the first prize junior get of sire was Sir John of Clovertop 263412, that was also the senior and grand champion bull.

Following are the awards:

BULL. 3 YEARS AND OVER

1, Franchester Noble Peer 248847, George W. Emde; 2, Entry, Wallin Brothers.

BULL, 2 YEARS AND UNDER 3

1, Sir John of Clovertop 263412, E. A. and Desiree M. Peterson; 2, Turlock Royal Prince 302888, George Vieira.

BULL, 18 MONTHS AND UNDER 2 YEARS

1, Pepillo of El Verano 281243, E. A. and Desiree M. Peterson; 2, Happyholme Hulda's Pharaoh 287831, George W. Emde; 3, Masher of Golden Glow 282172, J. E. Haine.

BULL, 1 YEAR AND UNDER 18 MONTHS

1, Clovertop Cherub 289370, E. A. and Desiree M. Peterson.

BULL CALF, 6 MONTHS AND UNDER 12

1, Clovertop Raynor 290783, E. A. and Desiree M. Peterson; 2, Clovertop Caspian 293998, E. A. and Desiree M. Peterson; 3, Happyholme Alva's Royal 302759, George W. Emde.

BULL CALF, UNDER 6 MONTHS

1, Champion of Golden Glow 303599, J. E. Haine; 2, Happyholme Prince Royal 302762, George W. Emde; 3, Happyholme Rosie's Royal 302833, George W. Emde.

COW, 4 YEARS AND OVER

1, Troutmere Eva 412767, E. A. and Desiree M. Peterson; 2, Germaine of El Verano 474684, J. E. Haine; 3, Rancho Nicasio Foremost Dainty 466526, George W. Emde.

COW, 3 YEARS AND UNDER 4

1, Rancho Nicasio Champ's Lora 540401, E. A. and Desiree M. Peterson; 2, Polly Susanna of Golden Glow 596357, J. E. Haine; 3, Happyholme Lord's Rosalie 597715, George W. Emde.

COW, 2 YEARS AND UNDER 3

1, Clovertop Beata 585594, E. A. and Desiree M. Peterson; 2, Happyholme Lord's Dora 680461, George W. Emde; 3, Happyholme De Arabell 605274, J. E. Haine.

HEIFER, 18 MONTHS AND UNDER 2 YEARS

1, Adohr Eldor's Clarabelle 627551, George W. Emde; 2, Clovertop Lonnie 615920, E. A. and Desiree M. Peterson; 3, Happyholme Noble Pearl 633794, George W. Emde.

HEIFER, 1 YEAR AND UNDER 18 MONTHS

1, Happyholme Lord's Rose 680464, George W. Emde; 2, Happyholme Lord's Patience 680466, George W. Emde; 3, Tuolumne Acres Delight 632289, Wallin Brothers.

HEIFER CALF, 6 MONTHS AND UNDER 12

1, Clovertop Emmy Lou 646503, E. A. and Desiree M. Peterson; 2, Clovertop Aloha 646502, E. A. and Desiree M. Peterson; 3, Happyholme Lord's Diadem 680271, George W. Emde.

HEIFER CALF, UNDER 6 MONTHS

1, Happyholme Defiance's Lurene 680467, George W. Emde; 2, Clovertop Imelda 679994, E. A. and Desiree M. Peterson; 3, Happyholme Royal's Iola 680273, George W. Emde.

SENIOR AND GRAND CHAMPION BULL

Sir John of Clovertop 263412, E. A. and Desiree M. Peterson.

JUNIOR CHAMPION BULL

Peppillo of El Verano 281243, E. A. and Desiree M. Peterson.

SENION AND GRAND CHAMPION FEMALE

Troutmere Eva 412767, E. A. and Desiree M. Peterson.

JUNIOR CHAMPION FEMALE

Adohr Eldor's Clarabelle 627551, George W. Emde.

JUNIOR GET OF SIRE

1, E. A. and Desiree M. Peterson on get of Sir John of Clovertop 263412; 2, Doty Brothers on get of Escalon Holly 218990; 3, George W. Emde on get of Douglaston Lord Happyholme 226722.

PRODUCE OF DAM

1, E. A. and Desiree M. Peterson on produce of Troutmere Beatrice 354125; 2, J. E. Haine on produce of Adora of El Verano 475889; 3, E. A. and Desiree M. Peterson on produce of Rancho Nicasio Champ's Lora 540401.

YOUNG HERD

1, J. E. Haine; 2, George W. Emde; 3, George W. Emde.

GRADED HERD

1, E. A. and Desiree M. Peterson; 2, George W. Emde.

Chat . . .

Golden Arrow Mable 455607, owned by Golden Arrow Farms, Huntington, Indiana, has demonstrated her ability as a great producer and a member of the "ton of milk a month club" for five consecutive months. However, in the October 1 advertisement she is featured as making ten tons of milk in five consecutive months. She has proved herself a great producer but ten tons in five months is even too much for "Mable" says W. F. Schacht, owner of this cow. She has actually averaged 2,136.1 pounds per month for five consecutive months.

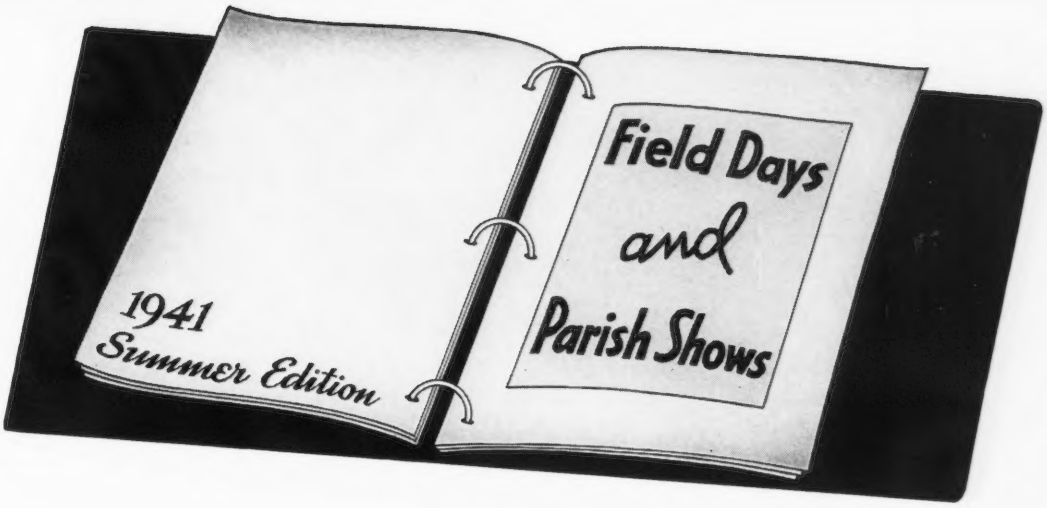

DeKalb County Bull Association Meets

An interesting and unusual meeting of the DeKalb County, Indiana, Bull Association was held at the farm of Dr. F. A. Hall on August 11.

The association's first bull, a son of Langwater Bonanza 164695 out of Alice Select of White Oak 370137, a granddaughter of Langwater Foremost 39191, was purchased in 1936. At the present time there are sixty-five daughters of this bull in the herds of the association's eleven members.

A younger bull, Starr Farm Combination 269533, by Langwater Argyll 160703, a son of Langwater Pharaoh 98719 and out of Starr Farm Anne 506652, a daughter of Langwater Alexander 202052, already has sired twenty females for the association members.

Daughters of these bulls were brought to Dr. Hall's farm from the herds of Heber Haines, Emit Olinger and Harold Stabbe. Professor E. T. Wallace of Purdue was there to help in the group comparisons of the daughters of the old bull, daughters of the young bull, and daughters of the young bull out of daughters of the old bull. Outstanding groups were three full sisters from Dr. Hall's herd, all from the old bull. Harold Stabbe had six daughters of the old bull, three were bull sisters out of a daughter of Goldie's Duke of Musser Farm 164015 and two were full sisters out of a double granddaughter of Highland Centaur 102155. This young man should have the start of a grand cow family in these young females.

The daughters of both bulls and of the cross were all very promising. The association's whole program was impressive and served as concrete evidence of the far-sighted management of the president, Heber Haines, and secretary, Dr. Hall, both of whom were reelected for the following year. The association is fortunate to have a fine veterinarian and practical Guernsey breeder, Dr. Hall, to help manage their breeding program.

Dr. Hall has also artificially inseminated several cows in the association with semen from outside bulls of various lines of breeding. His purpose is to determine the line of breeding that will nick best with the females in the association. The next bull purchased by the association will be of that breeding. This is just another example of the thorough management practiced by Dr. Hall in guiding the affairs of this club.

The meeting was ended late in the evening after the ladies had served ice cream and delicious home-made cake.

Blaine Crowl

York County Field Day

On August 13 about fifty farmers from York and near-by counties met at C. Allen May's Farm for the York County, Pennsylvania, breeders field day. In the morning a business meeting was held with George Campbell as president in charge. Price increases and by-laws for the County Association were the main topics discussed. At noon, Mr. May supplemented everyone's lunch with Guernsey milk or coffee.

A judging contest was the main afternoon attraction. Four classes were in the contest, aged cows, two-year-old heifers, heifers calves and a class of yearling bulls. William A. Frew, president of the Pennsylvania Guernsey Breeders Association, acted as official judge.

C. C. Hoffman was the winner of the contest with Dale Kilgore, W. F. Dummes and Mrs. Herman E. Stebbins tying for second place. The following placed a class correctly and received a prize: Howard Grim, Lee M. Poorbaugh, J. Elmer May, E. S. Gross, H. B. Shenk, and E. J. Meyers.

John Blyholder, assistant field secretary of the Pennsylvania Guernsey Breeders Association, gave a short talk telling of the tenth anniversary bulletin the Association is publishing at completion of the ten years of acitivity of the Association this winter.

John Blyholder

New York State Field Day

New York State Guernsey breeders held their annual field day on August 16 at McDonald Farms, J. M. McDonald, owner, K. C. Sly, manager, Cortland, New York. This annual event is sponsored by the New York State Guernsey Breeders organization. Approximately 300 Guernsey breeders and friends attended.

During a considerable part of the forenoon the folks visited the various barns and looked at the herd. Many favorable comments were made relative to the bull calf of McDonald Farms Alleen 540532, a daughter of Supreme's Janice 356072, only Guernsey cow to make two records over 940 pounds of butter fat and Foremost Prediction 212227. Bred back to her own sire, "Prediction," to test this bloodline for close-breeding, "Alleen" produced the bull calf mentioned. He is hard to fault and gives every promise of carrying on to even greater laurels the illustrious breeding and performance which has been concentrated by careful selection and judicious matings to blend and combine so well to produce this calf. "Alleen" has 10325.4 pounds of milk and 619.5 pounds of butter fat in class E. She was the only three-year-old to defeat McDonald Farms Artist 523718 in 1939.

Preceding lunch, various groups were paraded for inspection. Manager K. C. Sly discussed and commented on the different individuals with his usual efficiency. Valleywood Harriet 357789, 14223.2 pounds of milk and 781.8 pounds of butter fat, class CC, started the parade of noted matrons and famous females which have made Guernsey history at the pail and in the arena. She was followed by Douglaston Lady Mary 411749 and Franchester Bachant 364305.

Among the many notable groups the daughters of Foremost Prediction 212227 were outstanding. Twenty-four were paraded and lined-up for inspection. Their udders carried a uniformity of excellence which caused many remarks of admiration. Thirty-five of Prediction's first daughters have completed thirty-six records at McDonald Farms for an average of 575 pounds of butter fat, mostly with first calf, the rest second calf.

The group consisting of the daughters of Valor's Royal Blend 212939 was also very impressive. The daughters of Myhaven King 233983 carried a uniformity of desirable form and function that all admired. "King" is being used extensively on "Prediction" daughters with results conclusively demonstrating with uniform regularity the necessity and importance of combining specific blood lines which blend well, or as most prominent and successful breeders prefer to call it "nicking."

The daughters of McDonald Farms Conqueror 262516 next came along. These young things will be heard from later, as well they might from this descendant of Mixter Faithful 101637. "Conqueror" is sired by Green Meadow Watchful 154429, A. R., and out of Valor's Kittoline 401191, A. R., 766.1 pounds of butter fat in class AA.

Following a box lunch, served with GOLDEN GUERNSEY milk and ice cream, President Henry M. Brown introduced Mr. McDonald who welcomed all present. Manager B. J. H. Rikert of the New York State Organization spoke relative to various GOLDEN GUERNSEY and breed considerations.

Honorable William S. Dunn, Assistant New York State Commissioner of Agriculture, spoke regarding the importance of parity for American farmers. He expressed the hope all farm products would attain and maintain parity.

Secretary Karl B. Musser was the principal speaker. In his many interesting and valuable comments he spoke of the importance of building firmly for the future, both from a breeding and marketing consideration of milk as well as cattle. New York State Guernsey breeders were congratulated by him on their constructive GOLDEN GUERNSEY program as exemplified by their Syracuse and Coxsackie plants and Golden Guernsey Islands for the retail distribution of the breed's products. He reported favorable progress on the new Performance Register which will soon be available. The importance of judging schools and conferences was also stressed.

The great McDonald Farms show string and herd sires were also paraded for inspection. It was an outing long to be remembered and was thoroughly enjoyed by all present.

R. W. DUCK

Raemelton Judging School

THE group of forty Ohio Guernsey breeders attending the judging school at Raemelton Farms, Mansfield, got a real workout on August 12. Otto Kline, manager, selected excellent classes and K. C. Sly the "teacher" and official judge was in top form.

The first class was particularly good from the standpoint of studying Guernsey type. Under the direction of Earl N. Shultz, field representative, the cows were studied part by part using the "blanket system." The class was made up of cows that had a string of consecutive records. Raemelton Sunny Mag 413928 had four records averaging 13117.5 pounds of milk and 667.6 pounds of butter fat, three of the records being made in immature classes. Raemelton Golden Lass 433773 has made three records all in immature classes averaging 12258.8 pounds of milk and 585.4 pounds of butter fat. Raemelton Royal Princess 448302, with a total of three records, two in immature classes, averaged 13403.4 pounds of milk and 672.0 pounds of butter fat. Her mature record was 16127.8 pounds of milk and 823.2 pounds of butter fat.

Raemelton Sunny Dawn 359567, a real brood cow, had three records averaging 11929.2 pounds of milk and 539.6 pounds of butter fat. She was the dam of the first prize produce of dam at the 1937 National Dairy Show. A year ago she dropped twin bull calves, a few days before the judging school she dropped twin heifers.

25 daughters of Foremost Prediction 212227, in milk, shown at New York State Field Day.

"Sunny Mag" and "Sunny Dawn" are daughters of Sunnyvale Sun 103167. "Lass" is by Chedco Laddie 139827 and "Princess" is by Caumsett Shane 197342. Raemelton Golden Lass 433773 was made the official first at the close of the demonstration.

Another class of particular interest was made up of the four herd sires, Caumsett Shane 197342, a son of Mixter Thor 106594, Raemelton Sunny Triumph 227565, a son of Sunnyvale Sun 103167 and Green Meadow Tranquil 359360, Raemelton Royal Corking 244893, a son of Caumsett Shane 197342 and Green Meadow Tranquil 359360, and Raemelton Corona 275539 a son of Raemelton Sunny Triumph 227565 and Langwater Coronal 457756. "Corona," junior champion at the 1940 National, topped this fine class of bulls.

A total of eight classes were judged. Visitors were interested and pleased to see the fine young things, sired by "Corking" and out of daughters of "Triumph."

Highmoor D. H. I. A. Show

THE Dairy Herd Improvement Association show at Highmoor, Maine, was brought to an abrupt close by a rain and wind storm which blew down all the tents and while no one was hurt everyone got a thorough soaking.

The Guernsey breeders made a real comeback this year and staged the second largest show of the five breeds represented. The quality was the best since the first show was held.

One of the outstanding features of the show was Avis Acres Robin 429932 billed as the champion United States Dairy Herd Improvement Association cow which in 305 days produced 17471 pounds of milk and 831 pounds of butter fat. She was purchased at the Thirlstane Ranch Dispersal Sale by C. F. Rines, Walnutcrest Farm, Westbrook. Her caretaker and the man deserving much credit for her performance is J. G. Hutchinson, herdsman. "Robin" was the only Guernsey cow rated excellent on type.

At this show which is a female show entirely, the cows are rated on type as excellent, very good, good and fair, as well as on Dairy Herd Improvement Association records of from 300 to 500 pounds of butter fat.

This year there were classes for junior yearlings, senior yearlings and two-year-olds. Heifers in these classes were from dams with Dairy Herd Improvement Association records of 350 pounds of butter fat or more.

The very good heifers were as follows: Junior yearling class—Walnut Crest Royal Jewel, C. F. Rines; senior yearling class—Walnut Crest Royal Sunshine, C. F. Rines; two-year-olds—Jeanette, P. R. Brown; Lita of Caphir Farm, Paul and Catherine Roehrig, and entry of William Stanger.

The cows winning purple ribbons were: Four-year-olds—Rebecca Ann of L. H. 510726, L. J. Libby and Son; five-year-olds, Avis Acres Robin 429932, C. F. Rines; Mt. Philip Rose 405922, Paul and Catherine Roehrig; Peggy's Daisy Raider 456019, P. R. Brown; Queen, Milton Smiley. Blue ribbon winners were: Four-year-olds—June, William Stanger; five-year-olds—Zephalinda of Vernon Ridge 452557, Neil and Fletcher.

Professor L. V. Tirrell of the University of New Hampshire rated the entries on type.

Cumberland County Dairy Show

THE Cumberland County Dairy Show was held the week of August 4 at Williams Grove Park near Mechanicsburg, Pennsylvania. There were sixty-seven head of Guernseys entered.

During the first day, 4-H Club members held judging, fitting and showing contests. W. Irvin Galt, county agent, was in charge with Joe Nageotte of State College as judge. One of the main events was the presentation of the bull calves to the winners of the Essay Contest sponsored by the Pennsylvania Farmer and the breed organizations. William F. Fretz, Fritzlyn Farms, Pipersville, gave and presented a very promising bull calf to Francis R. Griffin, Prospect. That night there was a short program at the grand-stand by the junior extension club and presentation of special prizes.

Clair Hock had the highest score in the Guernsey class and was presented a large plaque by the Pennsylvania Guernsey Breeders Association.

Two plaques were awarded to Grace Eckert in the Guernsey fitting and showing contest.

The second day was spent judging dairy cattle. Joe Nageotte was the judge for the Guernseys.

The exhibitors included Konhaus Farms, Mechanicsburg; W. C. Neidig, Carlisle; Walter A. Eckert, Mechanicsburg; Virginia Collins, Newville; Harper McCulloch, Newville; Glenn B. Neidig, Carlisle; H. K. McCullough, Newville; Eugene S. Dunlap, Shippensburg; Donald T. McCullough, Newville; Frances McCullough, Newville; Chalmers Means, Jr., Shippensburg; Helen E. Menges, Newville; Robert M. Means, Shippensburg; and Margaret Eckert, Mechanicsburg.

JOHN BLYHOLDER

Lancaster County Field Day

SOME 125 Guernsey breeders and those interested in Guernseys met on August 7 at Clyde Mumma's farm, Landisville, Pennsylvania, for the Lancaster County Guernsey Breeders Association field day.

In the morning a judging contest was held with three very good classes including that of aged cows, two-year-old heifers and six months to a year heifers. Clarence Hepburn, manager of Antietam Farm, Waynesboro, acted as official judge.

In the afternoon H. E. Roper, chairman of the committee, introduced visitors and William A. Frew made a short talk and awarded the prizes of the judging contest. Miles Horst of the Pennsylvania Farmer was the main speaker.

JOHN F. BLYHOLDER.

Ohio Guernsey Field Day Storms Western Ohio

ATTENDANCE at the first western Ohio Guernsey field day held at Brookside Farm, New Knoxville, July 31, was estimated at 700 to 1,000 breeders, Vocational Agricultural teachers and students, county agents and 4-H Club members, farmers, businessmen and friends.

More than 350 men, women, boys and girls participated in the three dairy judging contests held at the farm in the morning. C. L. Blackman, extension animal husbandman, assisted

by Professor S. M. Salisbury, Ohio State University, made the final placings and gave the reasons for the benefit of those judging. A. W. Marion and R. S. Oetzel, Mercer County and Van Wert County Agents, respectively, and E. G. Hosler and F. L. Kelley, Vocational Agricultural teachers ,were in charge of the contests.

Paul Kochersperger, Bradford, was awarded a Guernsey Island pewter jug by the Ohio Guernsey Breeders Association as the high scoring individual in the junior judging contest. The team scoring the highest number of points in the junior judging contests came from Wren. The team, including Don Gehres, Elwyn Rauch and Gaylord Young, was presented with an attractive cow trophy by the Mercer County Breeders Association.

Approximately 125 women attended an interesting and instructive ladies' program held in the New Knoxville high school while the judging contests were in progress in the morning. Miss Mary A. Gordon, Darke County home demonstration agent, and chairman, first introduced Mrs. Garnet Birch, Dayton Dairy Council, who presented the movie, "Put Life into Living." Jessie B. Ankerman, Auglaize County home demonstration agent, then gave a nutrition demonstration, "Three Meals a Day." Miss Dorothy Throssell, Rural Nutrition Consultant, Department of Health, Maternal and Child Welfare Bureau, completed the ladies' program with an illustrated talk, "Foods for Health."

A picnic lunch was served in the nearby grove at noon. Following the noon hour H. A. Wise, chairman of the afternoon program, introduced Mr. and Mrs. E. R. Kuck, owners, Brookside Farm, who gave the visitors a hearty welcome. John T. Brown, Ohio's Director of Agriculture, was then introduced. He spoke briefly on the importance of improving the quality of milk and dairy products through improved sanitary methods.

S. M. Salisbury, professor of Dairy Husbandry, Ohio State University, urged those present to improve the breeding of Guernsey cattle through the keeping of additional and more accurate records of milk and butter fat production. Floyd S. Barlow, field secretary, Ohio Guernsey Breeders Association for the past eighteen years, stressed the importance of breeders consigning only good cattle to pure bred sales, yet not deplete their seed stock too severely.

J. C. Nisbet, executive secretary, Ohio Dairy Products Association, next gave an illustrated talk on "Men and Milk." He showed how important protein, minerals and vitamins contained in milk were in the maintenance of body health and growth.

R. S. Oetzel, Van Wert County agent and co-chairman, judging contest committee, closed the afternoon program by presenting a long list of prizes and awards to the winning contestants of the morning judging contests.

E. R. Kuck, host, presented Gerald Watkins, high individual in the Farmer's Class, with a bull calf born and raised on his farm. The Van Wert County Guernsey Breeders Association presented R. R. Ewalt, Fredericktown, with a large cow trophy as winner in the Breeders' Class. The Darke County Guernsey Breeders Association furnished a large plaque to William Hines, Wapakoneta, the second high breeder. Show halters were awarded to Ferd L. Lunz and L. E. Welty by the Blanchard Valley and the North Central Ohio Guernsey Breeders Associations, respectively, for third and fourth placings. Seven other show halters, several milk pails, strainers, buckets, brushes and powder were furnished by Pet Milk Company, Dayton Dairy Supply, Producers Cold Storage and Creamery Company, Borden Milk Company, Carnation Milk Company, and the Windsor Evaporated Milk Company, as additional prizes.

H. E. DENLINGER.

North Carolina Judging Schools

THE North Carolina judging schools have passed into history as one of the most successful and educational activities ever undertaken by the state association and extension forces for the advancement of the breed. The subject of judging schools was taken up at the annual meeting held last February and was voted upon unanimously. From that moment and up until the schools were held every effort was exerted to the end of making them as efficient and valuable as possible to the largest number.

The committee designated three points at which schools were to be held: Quail Roost Farm, Rougemont; Clear Springs Farm, Concord; and Eliada Home, Asheville. The services of Dean H. H. Kildee, Ames, Iowa, were secured as judge with William H. Gould, Burkeville, Virginia, as consulting judge at Quail Roost, and W. W. Fitzpatrick at Clear Springs and Eliada Home. Invitations were issued and a charge of $1.00 made to each participant. At each school the attendance exceeded the estimate with seventy-five attending the school at Quail Roost, ninety-three at Clear Springs and fifty-four at Eliada Home.

The classes consisted of from four to eight animals with six classes at each school. Every class was discussed and reasons given for placings by the judges. In many instances participants were asked to give their placings and reasons, and an interesting commentary on placings was the improvement in accuracy of participants from the first class to the last. Some few had reached the point after several classes were placed that they expressed surprise at switching a pair.

Karl B. Musser attended the schools and was kept busy renewing old acquaintances and making new ones. In fact, he was probably the busiest man to make the circuit, seconded closely by Edward Pruett of Winchester, Kentucky, who attended all three schools and turned in placings on every class.

H. C. BATES.

South Carolina Judging School

SOUTH CAROLINA judging schools were held during the week of August 24 at Clemson College, Sunshine Dairy, Chester, Pedigreed Seed Company, Hartsville, and Pontiac Station, Pontiac.

Professor J. P. LaMaster, head of the dairy division at Clemson College, acted as judge, and he also made arrangements for the schools. Attendance was good throughout with a total of 150, all of whom showed a keen interest in the placings and discussions. From all indications it will

be necessary to hold either larger or a greater number of schools next year as attendance cannot be held to this year's limited number.

H. C. BATES.

Jefferson County Dairy Show

THE annual Jefferson County Dairy Show held at Brookville, Pennsylvania, August 22, as usual drew many entries and a large gallery.

Mervin Schuckers, Brookville, exhibited in the senior yearling class the grand champion female, and a junior yearling shown by Irvin Dairy Farm, Big Run, was grand champion bull.

C. R. Gearhart of the Dairy Extension Division, State College, and William H. Juzi, field secretary of the Pennsylvania Guernsey Breeders Association, judged the classes.

Mrs. Charles Schuckers, Brookville, for the second consecutive year, won the women's milking contest, drawing 6.3 pounds of milk in three minutes.

Guernseys were exhibited by Arnold Schuckers, Brookville; Arthur B. Bullers, Brookville; John Dickey, Reynoldsville; Mervin Schuckers, Brookville; James Winslow, Brookville; Irvin Dairy Farm, Big Run; Joe Bullers Brookville; Ernest Chamberlain, Portland Mills; Ammon Brosius, Mayport; Barbara Ann Winslow, Brookville; and Charles Schuckers, Brookville.

WILLIAM H. JUZI

Westmoreland County, Pa., Tour

ABOUT seven carloads of Westmoreland County Guernsey breeders met the morning of August 28 for a tour to Washington County breeders. The group was led by W. L. Treager, county agent in Westmoreland County, and assisted by E. H. Fulton, county agent in Washington County.

The morning was spent on the farm of Stephen B. Day and Sons. John Day answered many questions concerning their herd. William H. Juzi, field secretary of the Pennsylvania Guernsey Breeders Association, led a discussion on what to look for in a Guernsey cow.

At noon a basket dinner was enjoyed by all at Sunset Park near Washington, and a business meeting followed the dinner.

During the afternoon a judging contest was held at J. G. Nelan's farm with William H. Juzi acting as official judge.

Oguk Kibg was high man in the contest and won a subscription to the Guernsey Breeders' Journal for one year. Marion Lash was second and Donald Lash was third and received GOLDEN GUERNSEY pencils.

George J. Campbell

GEORGE J. CAMPBELL, owner of Codorun Farm, York, Pennsylvania, died on September 9. Mr. Campbell was very active in Guernseys. He was at Timonium the week before at the State Fair and seemed in very good health but walked with a cane. It happens that he attended a picnic for the employees of his firm, the International Chain and Manufacturing Company. They asked for his speech and he stood on the picnic bench which turned over causing him to fall and twist his ankle. His leg turned black almost to the knee but after treatment and rest it seemed all right. Undoubtedly it caused his death.

Mr. Campbell was president of the York County Guernsey Breeders Association and Floyd Hartzell is his farm manager. He was a member of The American Guernsey Cattle Club, having joined in August, 1937.

Calfhood Vaccination Rule

JAMES DENORMANDIE, Director of Division of Livestock Disease Control of Massachusetts has recently made a ruling regarding calfhood vaccination. He says: "We are admitting to Massachusetts any calves under eighteen months that were vaccinated between the ages of four and eight months by a veterinarian and are accompanied by a certificate so stating. In other words, with the proper certificate of vaccination, a calf under eighteen months of age may enter without the blood test.

"As far as the Eastern States Exposition is concerned, I would say that you are absolutely safe in allowing vaccinated calves to be shown if under eighteen months of age. All animals over that age must be negative.

"This change of ruling has come about due to extensive work done at the Beltsville Station where they have demonstrated that there is no danger to other animals from such vaccinated calves. Those findings together with the fact that we are encouraging calfhood vaccination made it seem entirely sensible to liberalize our rules in regard to allowing the admission of such vaccinated calves from other States."

As far as is known this is the first ruling of its kind in the country and allows vaccinated calves under eighteen months of age to be admitted into the State.

Kansas Purchases Argilla Fashioner 232614

ARGILLA FASHIONER 232614, a son of Dolly's Foremost of High Rock 67827, was purchased in March by Walter W. Babbit of Malvern, Kansas. Recently the Kansas State College has secured a half interest in "Fashioner." "Fashioner" is a maternal brother of Argilla Monody 431032 that produced 17139.8 pounds of milk and 783.0 pounds of butter fat in class B. The offspring of "Fashioner" topped several eastern sales and include a son, Flying Horse Footprint 258675, and a daughter, Flying Horse Patience 547471. "Fashioner" was out of Birchfield Monody 266480 that has a record of 12219.4 pounds of milk and 631.7 pounds of butter fat in class B and was formerly owned by William Niedner, Rosewald Farms, Hillsboro, New Hampshire, and purchased by Mr. Babbit from him.

Joseph W. Alsop Honored

DURING the Farm and Home week held at the University of Connecticut, Storrs, honorary recognition was given to Joseph W. Alsop for his work in agriculture. Mr. Alsop is president of the Ayrshire Breeders Association and during a long period of years has been extremely active in all types of agriculture in New England.

Proved Bulls . . .

(*Continued from page 557*)

are those to be found in low-producing herds.

Dairymen are becoming greatly interested in the proving of bulls as a basis for determining what is happening within their individual herds. Such information is helpful to determine whether or not the bulls they are using have the ability to show improvement when mated to the cows in their herds. The proving of bulls provides valuable information which aids in the selection of young herd sires. A good background of consistently high production throughout the families of the animals appearing in the pedigree of a young herd sire is valuable. Such data are helpful in indicating the transmitting ability of a herd sire. As additional data are developed in this program, it will become easier for dairymen to purchase herd sires with some assurance that they will transmit those characteristics for high milk and butter fat production which they desire.

G. E. GORDON
Extension Specialist in Dairying

Longevity . . .

(*Continued from page 559*)

breeding purposes because "they won't be any younger and ought to be moved." To cash in on blood lines and producing ability, cows should be sold at six years of age or younger. Between six and eight years is border line age so far as price is concerned. The buyer always hesitates and pays less money for these older cows; $150 to $175 is usually the limit. A good cow eight or nine years old will make a profit above cost of feed of that much in one year. She should be retained in the herd until she becomes unprofitable and her offspring raised.

Our pedigrees must show an apparent inheritance for production, and type must come secondary to production. Selecting to a female family that is well born and staying with it is sound practice. Bulls do their part, but not all, because "close to the good sire is invariably a great cow." We have always liked that phrase "a great cow." There should be at least one in every herd, and she should become the fountain head and kept as long as she lives to reproduce her kind.

Foundation Cow . . .

(*Continued from page 561*)

years, he has a chance of selecting one out of three.

Consequently, longevity has an important influence on one's scope of selection, in bringing replacements, upon which we hope to develop better herds. Therefore, it can be readily seen that this rapid turnover has the breeder "stopped" at the beginning.

We might rely upon the "great Bard of Avon," William Shakespeare, in his quotation on Mark Antony's funeral speech for Caesar: "The Evil a Man Does Lives after Him and The Good a Man Does is Forever Interred in His Bones." And so it is with a great many of the foundation cows of our breed. Due to their lack of longevity, their good influence is buried with them before they have an opportunity to produce.

It requires on the average about five years to prove a bull, but it takes about ten years to prove a foundation cow. The average age of the lifetime cows mentioned above is 10.7 years at the present time.

SELECTION OF FOUNDATION COWS

In selecting and developing a herd, the longevity factor has been overlooked. There is no doubt that old age is inherited, just as type, test or production. We know in the human race, families will die out at a certain age. Other families have an inherited susceptibility to certain diseases which wipes them out at an early age before they can contribute much to society. The same holds true in our dairy herds. In selection of foundation herds and developing families, and building herds, longevity should come first; soundness, second; lifetime production should be ranked third; uniformity of type and production, fourth, and resistance to disease, fifth.

WHAT IS A CONSTRUCTIVE BREEDER

"A constructive breeder of livestock is one possessed with an ideal and equipped with the stamina and ambition to build his herd and his breed toward that goal. He selects with the greatest care his parent stock for succeeding generations, and discards, without fear or regret, the inferior, the weakling, and the scrub. Through his efforts, valuable herds are founded and champions are made."—E. T. Wallace, Extension Bulletin, No. 179.

Quoting your secretary-treasurer, Karl B. Musser: "Creation lies at the base of the world's entire civilization; to breed good dairy cattle is to create and when done in full recognition of economic requirements, is profitable. Animals of superior heredity were sought by the earliest breeders. They are sought by the present generation. They will be sought by future generations."

Quoting Alvin H. Sanders: "An artist, modeling in plastic clay or conjuring with marble, brings forth a conception that the world acclaims a triumph. He deals, however, with his materials direct, and they respond instantly to his lightest touch, as he toils toward a preconceived idea. There is no resistance to his manipulations.

"What, then, should be our estimate of the work of one who has first to conceive the figure in his brain; whose only tools are the laws of heredity, selection, inbreeding, outcrossing, and alimentation; whose only materials are flesh and blood, unapproachable except by indirection; who battles ever against the stubborn forces of atavism or reversion to ancestral forms; who seeks, and succeeds in producing a creature pulsating with life, exquisitely fashioned, down to the minutest detail, not only a thing of beauty in itself—which artists try, sometimes with ill success, to reproduce on canvas or in bronze—but a creation that serves as well this highest utilitarian purpose.

"The breeder of animals directs the spark of life itself. The possibilities of his are almost infinite."

As Theodore Roosevelt once said: "If you are going to do anything permanent for the average man, you must

begin before he is a man. The chance of success lies with the boy, and not with the man!"

Consequently, the chance of success for the breeder of registered Guernsey cattle lies with the calf crop for future development, and not with the dead cow!

Essay Contest . . .

(*Continued from page 560*)

Governor's Day, August 26, in connection with the Junior Fair at the Ohio State Fair in Columbus.

A large audience surrounded the State Fair broadcasting booth where James Harrod was awarded the pure bred Guernsey bull calf, and the four other boys, winners in the Holstein, Jersey, Ayrshire, and Brown Swiss divisions of the contest were also awarded pure bred bulls. This pure bred essay contest was sponsored in Ohio by the Ohio Farmer in cooperation with the five dairy breed associations.

The five prize calves were on exhibit at the Dairy Cattle Building during the Ohio State Fair, August 23-29. Colored slides illustrating the value of pure bred cattle on Ohio farms were shown regularly in the bull booth throughout the week.

The five first prize winners in Ohio will compete against the first prize winners in the respective breeds in each of the other eleven contests held in the United States. The five national breed winners selected by O. E. Reed, head of the Bureau of Dairy Industry, will be awarded trips to the National Dairy Show, Memphis, Tennessee, in October.

Betty Marie Krout of Forest, Ohio, won second prize in the contest and Roger C. Spearman of Mount Vernon, Ohio, placed third. A silver milk jug and sugar bowl and a large Kodachrome plaque were given by The American Guernsey Cattle Club as second and third prize awards, respectively.

Judges for the Ohio contest were John F. Cunningham, Dean, College of Agriculture, Professor S. M. Salisbury, Department of Animal Husbandry, both of Ohio State University, and J. C. Nisbet, secretary, Ohio Dairy Products Association, Columbus, Ohio.

Raemelton Purchases New Sire

RAEMELTON FARM, Mansfield, Ohio, has made an important purchase of a new sire from Pine Manor, Goshen, Indiana. The purchase was consummated through Louis McL. Merryman, Sparks, Maryland. It seems that William Gould and Mr. Merryman left home the middle of July for a trip through Ohio, Michigan and Indiana. When they arrived at Raemelton, Otto Kline showed them the herd and they viewed with considerable admiration the gets of Raemelton Royal Corking 244893 and Raemelton Sunny Triumph 227565, both sons of Green Meadow Tranquil 359360. It will be recalled that "Tranquil" is the dam of Raemelton Yankee 222777, the herd sire at Playhaven Farms, Burt, Michigan, and also of Blakeford Lord Jim 256253, one of the sires at Blakeford Farms, Inc., Queenstown, Maryland. "Tranquil" has a record of 14736.2 pounds of milk and 801.5 pounds of butter fat in class E.

They stopped at Pine Manor where Dick Ulken showed them a young bull calf out of Green Meadow Levity 379048 that made 13961.0 pounds of milk and 707.6 pounds of butter fat in class FF, and is now on retest in class AAA. She was the result of a very fashionable mating, that of Shuttlewick Levity 101850 to Green Meadow Coronation King 109429. The calf is by Green Meads Taurus 222607 that is an own brother to Myhaven King 233983, a son of Langwater King of the Meads 196128. The dam of the young bull, Green Meadow Levity 379048, was ten years old and has milked up to 54.5 pounds on twice a day milking. She has a well attached udder, splendid body, head and neck. The calf is a good individual with style that characterizes the Levity family.

Something over a month after the visit, Otto Kline announced the arrival of the calf at Raemelton Farm where he will be bred to their double Tranquils. This breeding will show four crosses of Green Meadow Coronation King 109429 with Shuttlewick Levity 101850 and Langwater King of the Meads 196128 added to the blood lines.

Floodwood Cooperative Creamery Starts Proving Program

THE Floodwood Cooperative Creamery Association, Floodwood, Minnesota, recently bought a young bull from Meyer Farm, Fargo, North Dakota, for artificial breeding purposes. The new bull, Meyer Farm Glen 288563, is a son of Tianna's La Noce Eagle 184788 and out of Meyer Farm Linda 469285 that has a record of 681.7 pounds of butter fat in class BB. She is a daughter of Tianna's Felix 198455 that, in turn, is by Foremost's Holliston 112292. The sire of "Glen," Tianna's La Noce Eagle 184788, is a three-fourths brother of Tianna's La-Noce Granger 208105, one of the sires the Creamery is now using. He is by La Noce's Maxim 96278 out of Maxim's Josephine 221213.

This young bull traces six times to Maxim of Linda Vista 42270. He will be used on forty or fifty cows and then leased out until his daughters come into production. This is the start of a proving program the Creamery is inaugurating, using line-bred bulls going back to LaNoce's Maxim 96278 and Foremost's Holliston 112292.

The association will breed about 1,200 cows this year for their patrons. At the present time they have only the Guernsey bulls. The first bull purchased was Tianna's Jethro 224888, whose daughters are producing between 400 and 590 pounds of butter fat on twice-a-day milking mostly as two and three-year-olds. "Jethro" is by Rockingham Ultra Holliston 143053 and out of Tianna's Edith 321613. She is by La Noce's Maxim 96278.

The second bull was Tianna's La Noce Koronis 239981 by La Noce's Maxim 96278 and out of a daughter of Rockingham Ultra Holliston 143053.

The third bull is Tianna's La Noce Granger 208105. He is now nine years old and has been used on several different herds and has increased production everywhere.

Changes Among the Leaders

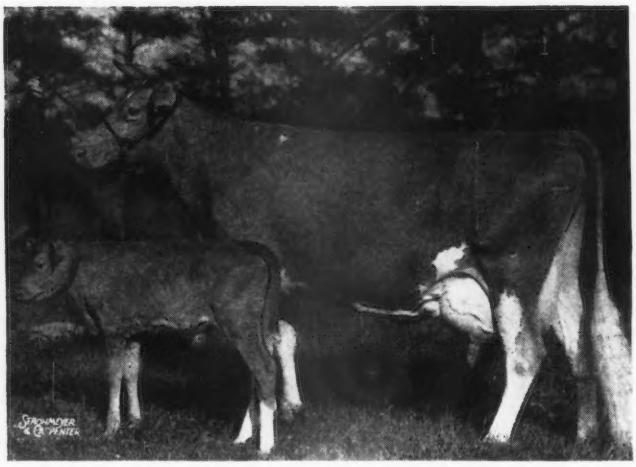

Alfalfa Farm Flute 442406 and Flying Horse King's Leader 288923, calf born in 1940. "Flute" with her last calf will be published at a later date.

Alfalfa Farm Flute 442406, Reentry 40949

FIRST IN CLASS AA

THE famous "Musical Family" scores again! This family in the herd at Flying Horse Farm, South Hamilton, Massachusetts, owned by Sumner Pingree, has left a trail of broken records. Alfalfa Farm Flute 442406 with three class leading records in successive lactations, one of them a world's record, has recently made her fourth class leading record. She is now sixth in class AA with 15961.3 pounds of milk and 970.4 pounds of butter fat. Her other records are 13250.4 pounds of milk and 775.7 pounds of butter fat in class GG; 16206.2 pounds of milk and 962.9 pounds of butter fat in class EE; and 12499.2 pounds of milk and 756.6 pounds of butter fat in class CC.

It is impossible to tell about one of this family without mentioning the others, Alfalfa Farm Lute 442408 and Catamount Melody 510220. "Lute" and "Melody" are full sisters and are three-quarter sisters to "Flute." "Lute" has two class leading records, one of them a world's record in class BB with 17378.6 pounds of milk and 1058.0 pounds of butter fat. "Melody" has a class GG record of 12360.9 pounds of milk and 751.5 pounds of butter fat.

"Flute" and "Melody" were the first prize produce at the 1940 National Dairy Show. In the open classes "Flute" was sixth in the aged cow class and "Melody" was second prize three-year-old. "Flute" has been grand champion and "Melody" reserve champion at the Topsfield Fair. The three cows are sired by Mussolini 199242 that has ten Advanced Register daughters with fifteen records that average 11139.8 pounds of milk and 656.5 pounds of butter fat, fifteen immature. All three cows are granddaughters of Lute of Indian Ridge 233127, truly a great brood cow. She is the dam of six Advanced Register daughters that average 11483.1 pounds of milk and 573.9 pounds of butter fat. Four of them were full sisters, Argilla Flute 374822, the dam of Alfalfa Farm Flute 442406, Argilla Fiola 481820, Argilla Fiddle 455531 and Argilla Flirt 398044, their sire being Dolly's Foremost of High Rock 67827. "Lute" is also the dam of Argilla Lute 337674, the dam of Alfalfa Farm Lute 442408. Argilla Lute 337674 was by Argilla Searchlight 170903, a son of Dolly's Foremost of High Rock 67827.

This musical family had its origin in the Indian Ridge herd owned by Mrs. F. B. Harrington, Ipswich, Massachusetts. This herd numbered from four to six head of milking cows and while Advanced Register testing was followed, little effort was made to make high records. To carry the musical family back still farther, Lute of Indian Ridge 233127 was a daughter of Westview May King 99561, a son of Langwater Ultimus 39637. Westview May King 99561 was used in the Argilla herd and sired some exceptionally fine daughters, but unfortunately was disposed of at three years of age because of lumpy jaw.

The dam of Lute of Indian Ridge 233127 was Celesta of Indian Ridge 97457, out of Clarinet of Indian Ridge 67101 that was out of Viola of Indian Ridge 41584, so the musical part of the family goes back a long way. Lute of Indian Ridge 233127 is still living and recently dropped a fine heifer calf at Kitchener Farm, Billerica, Massachusetts.

When two Scotchmen make a trade it is worth watching. Robert McKenzie purchased Lute of Indian Ridge 233127 and she dropped the two heifers, Argilla Flute 374822 and Argilla Lute 337674. He traded Argilla Flute 374822 as a calf with Robert Murray, then manager of Alfalfa Farm, for a bull calf, Alfalfa Farm Philosopher 203950, purchased in dam by W. C. Sills, owner of Alfalfa Farm. The story of this great bull needs no repeating as he has gained fame as a show ring winner, and the sire of production and type. The readers can draw their own conclusions about this trade.

These two Scotchmen made another trade. Argilla Lute 337674 was traded by Robert McKenzie to Robert Murray for ten tons of hay in which, according to Bob McKenzie, there were considerable weeds.

When the Alfalfa Farm herd was dispersed, Sumner Pingree purchased daughters of "Flute" and "Lute," Alfalfa Farm Flute 442406 and Alfalfa Farm Lute 442408, both daughters of Mussolini 199242. That, in brief, is the story of the musical family to date.

Alfalfa Farm Flute 442406 has been an ideal kind of a test cow, easy to keep on feed and a pleasure to milk. Andrew Warner, her milker, deserves much credit for her record. She has had five sons. Her first was Flying Horse Farm Royal 250015, the senior sire at Flying Horse Farm. Her second was Flying Horse Footprint 258675 that was sold as a calf for $1,050 at Louis Merryman's Thirtieth Timonium

Sale to William Pierce, Cockeysville, Maryland. Her third son, Flying Horse Bandmaster 277540, is retained in the herd. The fourth son, Flying Horse King's Leader 288923, is in service at Dunwalke Farm, Far Hills, New Jersey. The fifth son was born August 23 and is still at home.

Mussolini 199242, the sire of Alfalfa Farm Flute 442406 and Alfalfa Farm Lute 442408, was sired by Dunwalke Dictator 167470, he being a son of Dunwalke Blanchette's Rosebud 221142 and she out of Imp. La Fleur du Jardin's Rosebud 192226.

When Bob Murray left his native Ayrshire breed and went to Dunwalke Farm, he was greatly impressed with the Fleur du Jardin family and as he was advised by Gordon Hall this was one of the great families on the Island. After Bob went to Alfalfa Farm, he purchased Mussolini 199242 to head this herd, on the advice of Joseph Hope, with the idea that this good Island family should nick well with the domestic females in the Alfalfa Farm herd. Today, in the Flying Horse herd, a son, grandson, and a double grandson of Mussolini 199242 are being used.

Sire: Mussolini 199242, A. R.
Dam: Argilla Flute 374822.
Breeder: W. C. Sills, Topsfield, Mass.
Owner: Sumner Pingree, South Hamilton, Mass.
Born: Dec. 14, 1934. Calved May 17, 1940.
Served Nov. 16, 1940. Calved Aug. 23, 1941.
Carried calf 200 days during test.
Requirement for admission 400.0 lbs. fat.
Supervised by Massachusetts State College.
3 Milkings daily.
Total Milkings 1095.
Special tests taken in June and February.
Check tests taken in July, September and March

1940	Milk Lbs.	Butter Fat %	Butter Fat Lbs.
June 5	1459.9	5.80	84.67
July	1728.4	5.49	94.89
Aug.	1648.2	5.35	88.18
Sept.	1464.7	5.86	85.83
Oct.	1262.0	6.02	75.97
Nov.	1192.7	6.96	83.01
Dec.	1180.1	6.47	76.35
Jan. 1941	1230.4	6.47	79.61
Feb.	1159.1	6.45	74.76
Mar.	1226.2	6.33	77.62
April	1134.2	5.88	66.69
May	1127.2	6.49	73.16
June 4	148.2	6.49	9.62
TOTAL	15961.3	6.08	970.4

Argilla C. Foam 509017, Reentry 50227

TENTH IN CLASS EE

ARGILLA C. FOAM 509017 completed a record of 14543.2 pounds of milk and 808.1 pounds of butter fat to place tenth in class EE. She was bred and is owned by S. M. Merrill, Ipswich, Massachusetts. "Foam" is sired by Argilla Caesar 275790, senior herd sire at Groton House Farm, Hamilton, Massachusetts, that has four Advanced Register daughters that average 11370.5 pounds of milk and 605.1 pounds of butter fat, all as junior two-year-olds. "Caesar" is sired by Aiyukpa L. Czar 178703, A. R., that has thirteen Advanced Register daughters with nineteen records that average 12689.4 pounds of milk and 661.2 pounds of butter fat, and is sired by Aiyukpa Levity-King 130508, A. R., out of that great cow, Shuttlewick Mirth 129736, A. R. "Czar" was former herd sire at Argilla Farm and has played an important part in building the present day herd. His thirteen daughters have two records over 800 pounds of butter fat, seven over 700 pounds of butter fat and fourteen over 600 pounds of butter fat, and many of them still in the herd today.

Argilla C. Foam 509017 is out of Argilla Cresta 431031, the cow that Mr. Merrill sold in the 1940 Topsfield Sale for $1,000 to R. Udell Thornton, Thornton Farms, Acushnet, Massachusetts. "Cresta" has records of 12297.0 pounds of milk and 649.5 pounds of butter fat in class GG; 12760.5 pounds of milk and 708.3 pounds of butter fat in class EE. She is a daughter of Aiyukpa L. Czar 178703. "Foam," through her sire, Argilla Caesar 275790, is a paternal granddaughter of the long distance champion of the breed, Palotterie of High Rock 187483, A. R. Palotterie of High Rock 187483 has four records over 900 pounds of butter fat and has a lifetime production record of 149,579.6 pounds of milk and 8,171.4 pounds of butter fat in ten lactations. She is the dam of three Advanced Register daughters and three Advanced Register sons. "Foam," through her dam, Argilla Cresta 431031, is line-bred to Dolly's Foremost of High Rock 67827, A. R., that has sixty-four Advanced Register daughters with more 700 pound records than any other Guernsey sire. He now has twenty-five Advanced Register daughters with thirty-six records over 700 pounds of butter fat.

Argilla C. Foam 509017 previously had completed a record of 11899.1 pounds of milk and 649.3 pounds of butter fat in class GG.

Sire: Argilla Caesar 225790.
Dam: Argilla Cresta 431031.
Breeder-Owner: S. M. Merrill, Ipswich, Mass.
Born: Nov. 18, 1936. Calved: March 15, 1940.
Served Aug. 28, 1940. Calved June 9, 1941.
Carried calf 203 days during test.
Requirement for admission 339.2 lbs. fat.
Supervised by Massachusetts State College.
3 Milkings daily.
Total Milkings 1095.
Retest taken in April.
Special test taken in March.

1940	Milk Lbs.	Butter Fat %	Butter Fat Lbs.
Mar. 20	600.7	4.78	28.71
April	1640.5	4.90	80.38
May	1601.1	4.83	77.33
June	1410.7	5.01	70.68
July	1369.8	5.11	70.00
Aug.	1231.2	5.40	66.48
Sept.	1085.3	5.81	63.06
Oct.	1065.6	5.88	62.66
Nov.	1004.6	6.05	60.78
Dec.	1003.0	6.26	62.79
Jan. 1941	1030.9	6.56	67.63
Feb.	912.1	6.38	58.19
Mar. 19	587.7	6.71	39.43
Total	14543.2	5.56	808.1

From Washington to Montana

WILLIAMS GUERNSEY DAIRY of Polson, Montana, recently purchased a bull calf from Middale Guernsey Dairy, Ridgefield, Washington. The calf, Grandee's Thrill of Middale, was by Wey Acres Honesty's Grandee 277712 and out of Sheik's Tillaire of Middale 450313 that has two Advanced Register records.

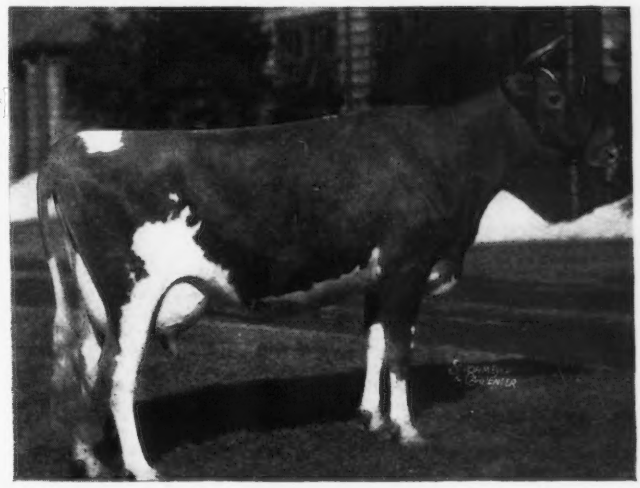

Argilla C. Foam 509017, tenth in Class EE.

Chat . . .

THE Virginia Agricultural Experiment Station was credited with buying a bull from Brant Rancho. This appeared in the September 1, Journal, page 347. It happens that Professor W. D. Saunders purchased the bull for his herd in Franklin County and not the Experiment Station. However, the bull came from California to Virginia.

Ivan H. Loughary, extension dairyman of the University of Idaho, has accepted a position as western field-man for the Holstein-Friesian Association. Mr. Loughary was selected to judge Guernseys at the Pacific International prior to his appointment as field-man.

Ned Wigglesworth, Meredith Farm, Topsfield, Massachusetts, is wearing a smile these days and answering to the call of grandaddy from his granddaughter, Marion Wigglesworth.

John W. Donaldson, Nevis Farm, Millbrook, New York, recently sold twenty-four pure bred Guernseys to J. Townsend Russell, Sheldoncroft Farm, Bethlehem, Connecticut. The Nevis herd will shortly be transferred to Mr. Donaldson's Home farm at Millbrook.

George P. Grout, the daddy of Guernseys in the Panhandle section of Texas, has accepted a position as vocational teacher at Talco, Texas. We fully expect to see Guernseys prosper in that section.

Earl A. and Charles F. Johnson of the Dinsmore Dairy Farms, Dinsmore, Florida, report a pleasant trip to the Bahamas where they visited W. C. Fleming, Eleuthera, Ltd., Hatchet Bay. They spent two days looking over A. T. Levy's farms and herds and report progress in the development of Guernseys in the Bahamas.

Paul Priddy, who is in charge of the Collinwood Farm owned by J. D. Adams, Columbia City, Indiana, seems very happy in his new job. The alfalfa pastures are good and the fifty cows surely look nice.

The judging schools held in North Carolina had a paid attendance of 223. There were seventy-seven at Quail Roost, ninety-three at Clear Springs and fifty-three at Eliada. Professor H. H. Kildee was in charge.

Edward Pruett, owner of Red Cross Farm, Winchester, Kentucky, attended the North Carolina judging schools and became so accurate in his placings that he demanded a diploma before the last school was over.

Chester County, South Carolina, was well represented at the Clear Springs Farm judging school. Evidently the delegation was attempting to get into training for their school which was held a week later. W. L. Fain, Blountsville, Tennessee, was also in attendance at the Clear Springs event.

Harry Bailey, Beechford Farms, Mt. Tremper, New York, has spent most of the summer in a serious condition. His many friends hope for a speedy recovery.

Jim DeNormandy, Lincoln, Massachusetts, has leased a new farm near his home place and plans on expanding his present herd. The expansion will be made from the natural increase of the herd.

Mr. and Mrs. William R. Hulbert are building a herd of Guernseys to place on their farm in Iowa. They have recently purchased from William Pelouze, Lake Geneva, Wisconsin, Champion Valiant of Alta Vista 252634.

C. E. Cotting, Chedco Farm, Berlin, Massachusetts, reports that he has appointed Frank H. Smith, formerly manager of Hilltop Farm, to become manager at Chedco. Frank will take charge on October 1, and comes to Mr. Cotting's herd with many years of experience. He has been located since the Hilltop dispersal at Hagan Farm, Poughkeepsie, New York. His many friends in New England will welcome Frank back.

Everett T. Tomlinson, Poniton Farms, Bridgeton, New Jersey, has appointed James A. Richardson as superintendent. Mr. Richardson has had many years of experience in farming and the handling of herds, spending some time with Bethany-Homestead farms in Pennsylvania.

Rock Creek Farm, owned by L. J. Drake, Plano, Illinois, was premier exhibitor at the Northern Illinois Parish Show held at Dorvillee Farm, Barrington.

It has come to light that last April Allen Gleason, whom all Michigan Guernsey breeders thought was a confirmed bachelor, was married. He was presented with a 1914 model egg beater, and a mahogany rolling pin was mailed to his wife.

W. F. Schacht, Golden Arrow Farms, Huntington, Indiana, after being ill for a year, has fully recovered and recently visited the Central Office. Mr. Schacht was accompanied by Mrs. Schacht and Miss O. C. Kellerman.

Since the purchase of five pure bred heifers by the Rabun Gap-Nacoochee School, Rabun Gap, Georgia, it can truthfully be said that Guernseys cover Georgia from Rabun Gap to Tybee's Light.

GORDON HALL

Purchasing Agent ***Consultant***

I can be of helpful service to you in selecting cattle, planning a breeding program and other farm problems.

Princeton TEL. 1895 **New Jersey**

Monadnock Region Calf Club

A GREAT deal of progress has been made by members of the Monadnock Region Calf Club located in southern New Hampshire, according to Miss Mary Hall, Cheshire County Club Agent; Edward Ellingwood, executive secretary of the Monadnock Region Association, and Earl N. Shultz, eastern representative of The American Guernsey Cattle Club, who recently visited twelve club members that own a total of over thirty calves.

Slightly more than a year ago, Mr. and Mrs. E. I. MacKenzie, Keene, New Hampshire, bought a pure bred Guernsey heifer for their son, Warren. They liked the calf so well that within a few months three more heifers and a bull were purchased. The herd now totals sixteen head and the MacKenzies are retailing about 150 quarts of Guernsey milk daily.

Claire Starkey, also of Keene, lost three calves but persistently kept trying and now has two nice well-grown heifers. Phyliss Starkey, who won second prize in the New England Homestead Purebred Essay Contest, has two yearling Guernsey heifers. All together, the five Starkey children have eleven club calves. This is another good herd established as a result of 4-H Club work.

To Central America

ANOTHER Guernsey bull is on the way to Central America. This one is Fairlawn H. Esquire 297105, sold by Fairlawn Farms, Inc., Adelphia, New Jersey, to Hugo Fousesco Rivas, San Jose, Costa Rica.

"Esquire" is an exceedingly well-bred bull tracing to such noted sires as Langwater Steadfast 31672, Langwater Primate 107127, Green Meadow Coronation King 109429 and Green Meadow Coronation Prince 125281. His sire, Green Meadow Hornet 189962, has eleven Advanced Register daughters with twelve records that average 11685.2 pounds of milk and 556.4 pounds of butter fat. Among these daughters is Fairlawn Brambler 534753, first prize two-year-old at the 1940 National Dairy Show.

Esquire's dam, Phillips Peerless Elsie 489150, has a record of 12493.1 pounds of milk and 614.2 pounds of

1.

We're sure you would be as happy as this jolly gentleman if you were to becc a satisfied owner of a Brian Boru bull. Particularly so...

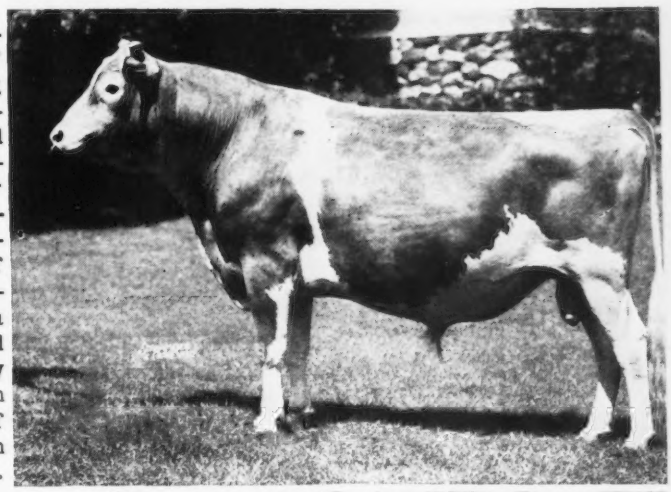

2. ...after you consider the breeding of Fra-Mar Farm King 201927 A.R., our well-proved Senior Herd Sire (right), and select a son for your herd. You can be confident of your selection. "King" (a son of Green Meadow Coronation King out of a daughter of old "Prince") already has twenty-two sons in service in some of the best herds in the country. Other...

3. ...bull buyers are showing their interest in sons of Langwater Country Squire, our Junior Sire. He's line bred, by Langwater Countryman A. R. out of Langwater Lovely, a beautiful daughter of "Pharoah" with a record of 11961.2m —636.9 fat Cl. F(out of Langwater Lively 18079.1m.—895.3 fat Cl. AA.)Lovely sold for $2700. If you are . . .

4.

...looking for a promising herd-builder of proved inheritance, sired either of these bulls and out of high record good type brood cows, write about your needs, or better still, come see us and select your future he sire. ''They're tried and true at Brian Boru.'' Visitors always welcom Brian Boru Farm, Harlingen, N. J. (7 miles north of Princeton on Route #3I

San Francisco Presents TO THE LIVESTOCK INDUSTRY...

GUERNSEY BREEDERS...

Plan Now to Participate!

1st Annual GRAND NATIONAL LIVESTOCK EXPOSITION NOV. 15-22

$43,948 in Livestock Premiums

EXHIBIT your Guernseys at the Grand National! Show other breeders the type of animals you are developing in your herd. See what other breeders are doing. Make new friends for your breed and develop new markets for your stock. The Grand National is **your** show and your show window.

$3,185 in Premiums For Guernseys

For Information and Premium List Write now to

GRAND NATIONAL Livestock Exposition
50 Post St., San Francisco
HAROLD F. DEPUE, Manager

AT THE $2,500,000 "COW PALACE" SAN FRANCISCO

butter fat made as a senior two-year-old. His maternal grandsire, Green Meadow Peerless 192437, has ten Advanced Register daughters with eleven records that average 12622.6 pounds of milk and 633.0 pounds of butter fat. His paternal grandsire is Green Meadow Coronation King 109429 that has twenty-seven daughters with thirty-two Advanced Register records that average 13275.8 pounds of milk and 690.3 pounds of butter fat. Two records were class leaders and twenty-eight were made at immature ages.

Fairlawn Farm has continued the Guernsey "Good Neighbor" policy of selling only top sires to Central and South American breeders.

Calf Feeding

1. Calves need more than milk for growth.
2. Colostrum milk is essential for furnishing Vitamin A to young calves.
3. A prepared calf feed can be balanced better than milk alone.
4. We should think in terms of nutrients rather than in ingredients.
5. The secret of starting calves properly is to limit the amount of whole milk to 250 pounds or less and get them eating prepared calf feed early.
6. The calf has a high protein requirement—probably 22-24 per cent at start.
7. Many farm-raised calves are border-line rachitic in condition, although few show definite appearance of rickets.
8. Calves need 499 units of Vitamin A per 100 pounds live weight per day. This vitamin is found in carotene and prevents night blindness.
9. Carotene is grown on farms in excess of requirements, but losses occur to reduce the actual amount available (green color in hay and silage).
10. The quality of roughage fed to cows is more important than the kind of grain.
11. The Eastern States Exchange is trying a pasture mixture of alfalfa, brome grass, and Ladino clover which has possibilities.
12. Vitamin B can be manufactured by the cow, but not by the calf.

IN THE GOLDEN HARVEST FARM SALE, OCTOBER 4. GOLDEN HARVEST PRINCE MAXIM, dropped May 20, 1940, by Bournedale Chieftain 174538, out of Riegeldale Flower, 773.8 Fat, Class AA, she by High Point Prince Maxim, is a most promising prospect, particularly desirable for breeders of the Maxims, being a line-bred bull.
THE PATE SALES COMPANY
Kennett Square, Pennsylvania

SAVE TIME AND LABOR with the FOX

Harvest your Corn Silage, Grass Silage and Hay, with the FOX PICK-UP CUTTER. Only machine of its kind on the market. Works faster, easier. Write for free illus. catalog and dealer's name.

FOX RIVER TRACTOR CO.,
4101 N. Rankin St.,
APPLETON, WISCONSIN

ROSEMONT FARM
Home of
100 Registered Guernseys
Caledonia, Michigan

FOR SALE
Proved Sire, DUMONT OF ORONOKO 182899. 27 daughters have 60 records average 437.0 fat, Herd Test, 2 times milking.
Ernest W. Ruehs, *Owner*

13. The quality of protein, as well as amount, is important. The cow can improve quality of protein in her own stomach.

14. Cows should be fed up to their economic production. Vermont farmers rarely feed up to this figure.

15. The care of cows before calving is very important. This is more than feeding a fitting ration.

16. Molasses is valuable to a cow the last ten days before calving.

17. The supply of fat available in feeds is getting to be a serious problem. While four per cent is desirable, it is questionable if extra fat is worth while at extra cost when the supply is limited as at present.

A. E. CAMPBELL.

Guernseys Show Profit

EDWARD J. MESCHER, supervisor for the Dairy Herd Improvement Association, West Union, Iowa, reports that Guernseys are holding their own in the association. Jerry Spencer, Clermont, for two consecutive years had the high herd in the association and an average of 9394 pounds of milk and 464.6 pounds of butter fat. Second high herd belonged to John Lueder and Sons, West Union, with 9185 pounds of milk and 435.7 pounds of butter fat.

Profit over feed cost shows that one of Mr. Lueder's cows made $163.32 and another $137.36, while Mr. Spencer's cows ran from $135.15 to $127.77.

Michigan to California

J. J. MURRAY FARMS, Kalamazoo, Michigan, reports the sale of Murray's Sir Arlington 297639, dropped January 11, 1941, to Frank Leoni, Hanford, California. The bull is out of Maryhild of Rose Acre Farm 537210 and sired by Lockshore Sir Oliver 248697. It is one of the few sales that have been made from Michigan to California. The Murray Farms have some fifty-five head of pure bred Guernseys, all accredited for Bang's and tuberculosis, and for the past four years have been delivering milk into Kalamazoo.

FOREMOST LIDELIA 476656 with 16093.7 Milk, 742.7 Fat, in Class B, first prize two-year-old at the 1937 National Dairy Show, will please the most discriminating in the GOLDEN HARVEST FARM SALE, OCTOBER 4, at Bridgewater, Connecticut.

THE PATE SALES COMPANY
Kennett Square, Pennsylvania

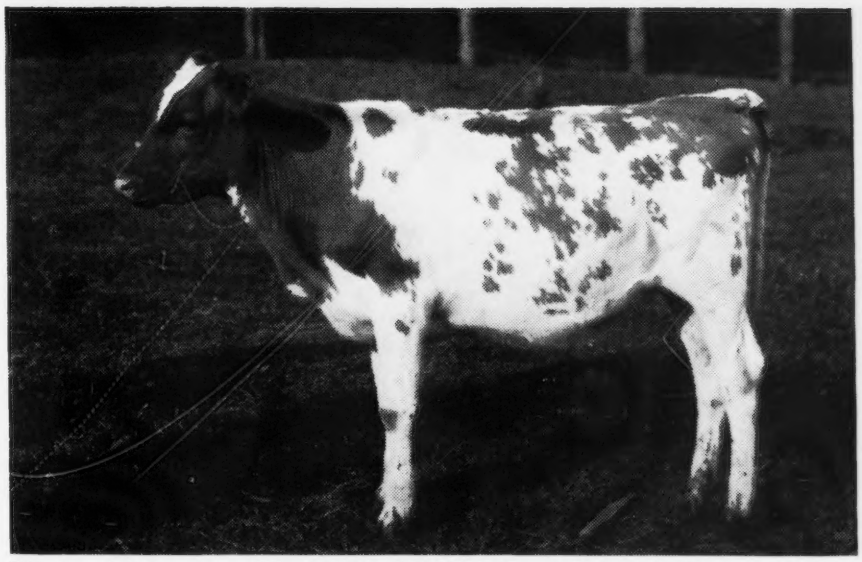

This beautiful Guernsey calf in the herd of Oak Hill Estate, Uniontown, Pa., was raised the Larro way on Larro Calf Builder. She is a double granddaughter of their well-known sire, Valor's Climax 146507.

CUT CALF LOSSES!
GROW GOOD CALVES!

Save 500 QUARTS of MILK!

THIS message is for the dairyman who is losing calves through scours . . . who is raising calves on whole milk that he would rather be selling . . . and who still wants to raise strong, husky heifers for his herd.

Maybe that's you. If so, we want you to know the story of Larro Calf Builder . . . an outstanding product of General Mills that is the result of 12 years of careful testing at Larro Research Farm. It provides a definite program for raising calves that is SAFE, EASY and ECONOMICAL. Change from whole milk to LARRO CALF BUILDER when calves are 5 weeks old and you'll save 500 quarts of milk. For it only takes about 350 lbs. of milk, 125 lbs. Calf Builder, 315 lbs. Larro Dairy Feed and 330 lbs. alfalfa hay to carry an average Holstein calf for 20 weeks—and the standard gain in that time is 220 lbs. Many Larro feeders do still better.

And you greatly reduce losses from scours. Mrs. Joseph L. Honour of Honour's Dairy, Orlando, Florida, says: "Larro Calf Builder helped stop scours on eight calves for me this spring and saved their lives." Let us tell you all about the efficient, economical Larro way to turn your heifer calves into strong, productive milkers.

LARROWE MILLING COMPANY
(TRADE NAME)
Division of General Mills, Inc.
Dept. T Detroit, Michigan

Larro
CALF BUILDER
"Farm-tested"

STROHMEYER & CARPENTER, Inc.
Photographers of Animals
White Plains - Box 788 - New York

E. Newlin Brown
Livestock Auctioneer
Doylestown, Pennsylvania

Roy S. Johnson
Auctioneer
Experienced and qualified to render efficient service.
DECATUR, INDIANA

Several Proved Sires for Sale—$2,000 to $7,500
For Information Write
LOUIS McL. MERRYMAN & SONS
Sparks, Maryland

FOR THE
"HIGH DOLLAR"
In Auctioneering Service
Write or Wire
Robert J. Seitz Waukesha, Wis.
Reasonable Terms

"KANT-KOM-OFF"
COW COVERS
PATENTED
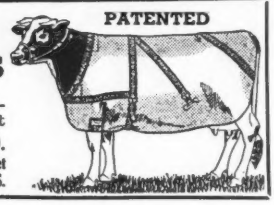
Write for illustrated price list
R. LAACKE CO.
1646 N. Third Street
MILWAUKEE, WIS.

Choice GRADE Guernseys
JOHN G. GRAU
Long Green - Maryland

FRANKLIN products
PROTECT THE STOCKMAN'S PROFIT
BREEDERS SUPPLIES
Many special items not obtainable elsewhere.
Large line of Livestock vaccines
64 PAGE CATALOG FREE
O. M. FRANKLIN SERUM COMPANY
DENVER KANSAS CITY EL PASO MARFA AMARILLO FT WORTH WICHITA ALLIANCE SALT LAKE CITY LOS ANGELES
FRANKLIN VACCINES & SUPPLIES 1941

A Breeding Program in Costa Rica

ALFREDO E. HERNANDEZ of San Jose, Costa Rica, reports his breeding operations in a herd established by him during the past few years. He says:

"My herd sire is sired by Coronation Reflector 251754 and out of Douglaston King's Olga 423891. I have another bull from PineM anor Farm and he is a son of Pine Manor King's Melody Master 275696 and Coronation Althea 520571. I plan to use these two bulls together as my only herd sires.

"My first herd sire was a son of Langwater Gentleman 60165 out of a daughter of Langwater Peerless 19229. The second bull on my farm was Langwater Guerreador 193611, he a son of Langwater Moonlight 160256 and Langwater Gardenia 2d 283995. My third bull was Langwater Olaf 214263, he a son of Langwater Countryman 200171 and Langwater Joyous 351416. Right now almost every female in my herd has these three bulls in her pedigree and since 1926 I have bought just three females, all of them bred at Emmadine Farm.

"On the daughters of Langwater Olaf 214263 I have used two bulls: Pine Manor Midas 264217 and Foremost Lieutenant 276905. The former is a son of Valor's Maxim 214204 and Phyllis of White Farms 2d 310123 and the latter is sired by Butler Island Majesty Colonel 221485. I used these bulls because I did not expect good fore udders as neither 'Gardenia 2d' nor 'Joyous' had good fore udders, but the daughters of 'Olaf' out of daughters of 'Guerreador' have very nice fore udders, so I am back with Steadfast bulls. Langwater Olaf 214263 with females of any other family almost always gives udders cut in front.

"The daughters of Pine Manor Midas 264217 are large dairy heifers but some of them do not have very nice heads. The daughters of Foremost Lieutenant 276905 have very nice heads, wonderful udders and are very uniform but most of them are strong on the tail setting.

"The son of Douglaston King's Olga 423891 is a very good individual and he has one of the best rumps I have seen so I plan to use him on every female in the herd."

WANTED
Position as manager, married, no children experienced in care of cattle, making clean milk, and raising of good crops. Worked for and with two nationally-known cattle breeders for twenty years. Eastern Pennsylvania or Maryland preferred.
Box G. A. E.
Guernsey Breeders' Journal
Peterborough, New Hampshire

PROVED BROOD COWS remove the gamble of breeding, such is HOLLYDAY MELISSA 456052, in THE GOLDEN HARVEST FARM SALE with 16009.7 Milk, 725.5 Fat, Class CC, a top cow for any herd, worth the price regardless of cost.
Dam of Blakeford Carissa 540193, 15146.9 Milk, 683.5 Fat, Class GG.
THE PATE SALES COMPANY
Kennett Square, Pennsylvania

Employment Service

For the duration of the present emergency, the Guernsey Breeders' Journal is offering, a free employment service to both the employer and employee. Any breeder wanting a manager, herdsman, tester, or barn help may use this column, stating in not more than fifty words the kind of help desired, wages paid, and other inducements, together with address.

A person wanting employment may use not over fifty words in setting forth his qualifications and wages desired, also giving the address. In both cases the service is free. Unless otherwise notified copy will appear only once. Please advise, each time, if you wish copy repeated.

Help Wanted: The right Guernsey man to manage farm, 300 acres, 50 head Guernseys, no other livestock, modern house, latest modern buildings, new equipment. Must be someone familiar with mid-west conditions. Murray Farms, J. J. Murray, Kalamazoo, Mich.

Help Wanted: Competent assistant herdsman, preferably with agricultural college training. Single, from 28 to 35 years of age. Modern pure bred Guernsey dairy farm, 40 miles from Chicago. 2-time machine milking. Address application with full information and references to Willow Hill Farm, Route 2, Barrington, Illinois, Gerald Davis, Manager.

Help Wanted: Guernsey breeder, single, age 55, wants woman under 45 to help for permanent home, if congenial. Protestant and Methodist preferred. Have 10 Guernseys, 2 big horses and 40 acres. If elderly man wants home for chore work also write. Arthur Hooper, R. 1, Lindsey, Wis.

Help Wanted: Experienced test cow milker and calf man. State age, experience, and wages desired. Douglaston Manor Farm, Pulaski, N. Y.

Help Wanted: Operator for 75 acre farm. Milking 14 pure bred Guernseys. House with all modern conveniences. Call for interview, or write giving full particulars, wages desired, age, references, etc. Pine Grove Farms, R. D. 5, Binghamton, N. Y.

Help Wanted: Have you ambition to work with really good Guernseys? Offer permanent employment, at $60.00 a month, to start, plus board and room, for first class milkers who really love Guernseys. Insist on punctuality, cleanliness, and results. no liquor and prefer non-smokers. Three-time milking with DeLaval, have 200 head. If interested, phone or write. Address: Vere S. Culver, Mt. Ararat Farms, Port Deposit, Maryland.

Position Wanted: By college trained man, farm reared, now employed. Experienced as herdsman and manager. Will consider any position of responsibility that will better present situation. 31 years old, married, no children. John P. White, R. 1, East Stroudsburg, Penna.

Position Wanted: By middle-aged Farm Manager, well experienced with dairy and beef cattle; poultry, etc. Understand the growing of all farm crops; machinery construction work and starting a new place. Can produce results. Must have good living conditions. Leonard Palmer, R. D., La Grangeville, N. Y.

Fayette County Breeders

THERE was recently organized in Fayette County, Kentucky, a registered breeders association. This was formed to promote interest in all types of breeding farm animals in the Bluegrass Region of Kentucky.

Herd Sires

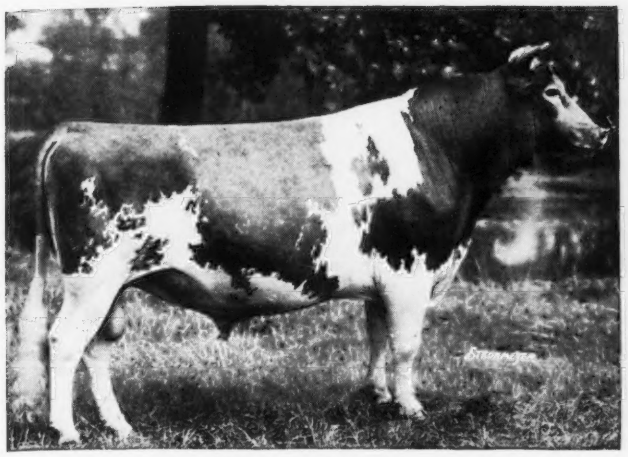

ALFALFA FARM PHILOSOPHER 203950, A. R.
Reserve Grand Champion, National Dairy Show, 1935 and 1940
Grand Champion National Dairy Show, 1937.
Five Times Grand Champion, Eastern States including 1941
Sire: LANGWATER PHILOSOPHER 187794, A. R.
Dam: LANGWATER STAR'S MAY 206490—17999.7—753.7—A

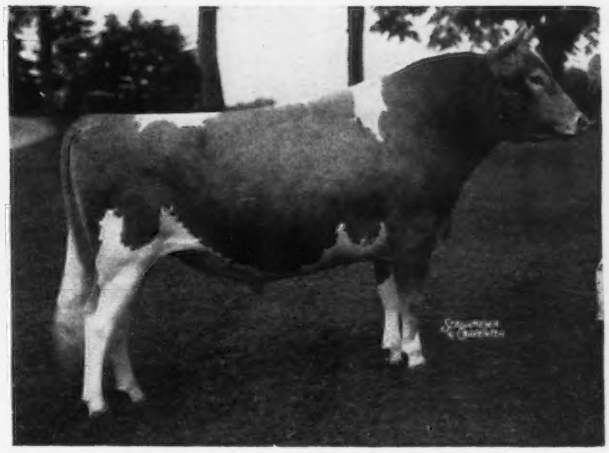

ARGILLA FORECAST 270988
Sire: DOLLY'S FOREMOST OF HIGH ROCK, A. R., that has more 700 lb. daughters than any other Guernsey Sire.
Dam: WINNETUXET JANE 2D
Records: 10552.6 M., 562.9 F., Class F
13003.2 M., 634.7 F., Class AA

THE 20 TESTED DAUGHTERS OF "PHILOSOPHER"

	Lbs. Milk	*Lbs. Fat*	*Class*
ARGILLA PORTIA	15244.8	752.2	E (Subject to final verification and approval)
ARGILLA PHILOTTERIE	12741.8	725.5	GG (held for reg. of calf)
GROTON HOUSE SAPPHIRE	12142.9	713.9	EE
ARGILLA PANSY	14655.3	693.2	GG
ARGILLA PHELANOR	13458.4	685.0	EE
ARGILLA PHILMOSA	13305.9	667.3	E
ARGILLA PRISCILLA LEE	11823.8	664.2	G
LARCHES JEAN	13592.8	624.0	GG
LARCHES HARP	12068.2	623.5	EE
ARGILLA PATIENCE	14344.5	619.6	GG
LARCHES BARBARA	12263.5	614.7	GG
ARGILLA PRUDENCE	11145.8	607.6	G
FLYING HORSE FARM JEWEL	10955.2	599.2	G
ARGILLA PIRT	11496.6	579.2	G
ARGILLA PHILANN	11600.6	557.0	G
ARGILLA PHOEBE	12307.0	552.9	GG
FLYING HORSE FARM SENORITA	11255.8	538.8	G
LARCHES LUTE	10048.3	506.8	GG
ARGILLA PICOLO	9856.1	459.3	G
LE CLARIN ALFARESA	6807.0	290.5	GHI 618 M.

For Sale

Bulls combining the blood lines of Dolly's Foremost of High Rock and Alfalfa Farm Philosopher. Write for information.

T. B. Accredited No. 78223 *Mass. Abortion Free Herd No. 19*

ARGILLA FARM • *Ipswich, Massachusetts*

S. M. MERRILL, *Owner* R. J. McKENZIE, *Manager*

WOODACRES HERD SIRES

can supply you "close-up" Steadfast breeding

The pictures and material on the opposite page will indicate that the Breeding program at Woodacres carries not only very "close-up" Steadfast Breeding but that this Breeding comes through two of Langwater Steadfast's very best daughters both as to production and type.

Douglaston Prince Royal, A. R., is our Senior Herd Sire and his daughters, as Juniors, are living up to his rich heritage. Three of his daughters are now on retest and their records stand as follows: Alfalfa Farm Primrose has made in 176 days, Class B, 550 lbs. F.; Kitchener Royal First Lady, in 130 days, Class D, 320 lbs. F.; Kitchener Royal Virtue, in 121 days, Class D, 307 lbs. F.

Steadfast Valor of Oldacres, a grandson of Langwater Steadfast (note comparison of pictures) is our Junior Herd Sire. His sons are in good demand and his daughters are quite promising. The eldest have just reached breeding age.

Recently, the Dairy Head of a leading State Agricultural College wrote us: "I have not seen better udders on a group of Guernsey heifers for a long time than those sired by Steadfast Valor."

Both these Herd Sires are being mated with line-bred high-production A. R. females. Look over the records and list at the right. We suggest you either write us or pay us a visit and pick out your future Herd Sire from this "close-up" Steadfast Breeding.

Foundation Dams at Woodacres

(all records but eight made at Woodacres)

	FAT	CLASS
Kitchener Royal First Lady	662.5	FF
Kitchener Royal Virtue	610.2	GG
Kitchener Vanity Fair	652.4	FF
Venus of Kitchener	958.5	A
Kitchener Vieni	550.4	FF
Wethersfield Lila	683.8	E
Wethersfield Lucy Sensation	783.2	B
Wethersfield Margot	658.9	DD
Wethersfield Verona	716.0	AA
Wethersfield Vianna	620.9	BB
Wethersfield Victorine	752.5	A
Wethersfield Vivacious	541.7	DD
Woodland's Plum	572.1	CC
Woodland's Patience	575.9	BB
Sovereign's Ramona	823.9	D
Madon's Honeysuckle	673.2	E
Madon's Red Rose of Old Acres	657.5	E
Madon's Sov-Fantine	751.7	EE
Sov-Pride Second Daughter	755.6	A
Valor's Mab of Oldacres	775.3	EE
Valor's Queen Mab	574.6	GG
Crusader's Marguerite	813.1	B
Valleywood Noble Daisy	684.2	GG
Argilla Forga	545.4	GG
Argilla Phelanor	685.0	EE
Hebron's Dolly's Daisy	*728.0	GG

*Subject to final verification and approval.

ANNOUNCEMENT: On November 1, 1941, the Woodacres Herd will move from Stamford, Connecticut, to their new enlarged quarters 4 miles N. W. of Princeton, N. J. The Herd will be under the management of Harry Carre. Mail address will be Princeton, N. J., Box 669, after November 1. Prior to November 1, continue as formerly, Newfield Avenue, Stamford, Conn. Phone Stamford 3-365.

DOUGLASTON PRINCE ROYAL, A. R.

10 A. R. daughters 12 records av. 500.4 F. 12 in im. cl. 6 records 1095 times milking av. 590.3 F.

His Sire Imp. Financier of Myrtle Place. 8 A. R. sons. 58 A. R. daughters 66 records av. 559.0 F. 59 in im. cl.

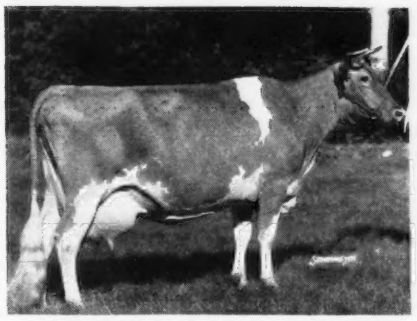

SHUTTLEWICK MIRTH

13633.6 M.—706.1 F. Cl. G. 4 A. R. sons, 3 A. R. daughters.

1st Cow 5 years and over E. S. Exp. 1928. 1st produce of Dam N. D. S. 1928 1st Dairy Herd N. D. S. 1926, 1927.

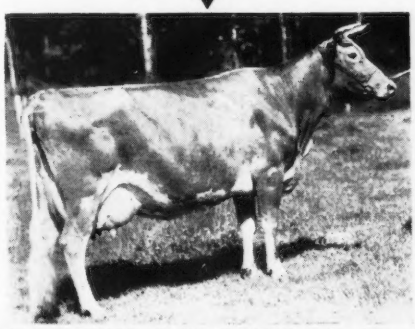

SHUTTLEWICK LEVITY

16896.0 M.—804.4 F., Cl. G. 3 A. R. sons, 4 A. R. daughters.

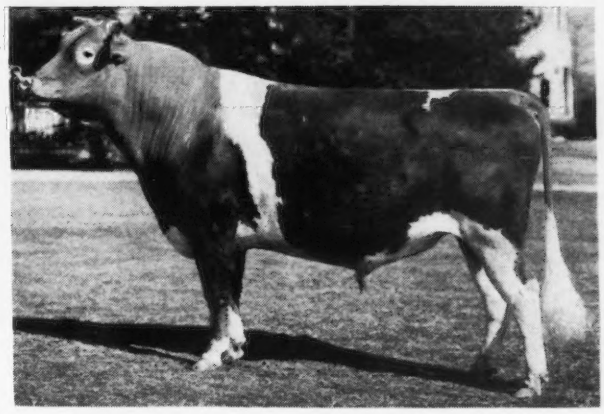

STEADFAST VALOR OF OLDACRES

His Sire, Levity's Valor 9 A. R. daughters, 14 A. R. records av. 566.3 F. 14 in im. cl. 5 in triple letter Cl.

His Grand Sire Langwater Valor. His Grandam Shuttlewick Laughter. His Great Grandam Langwater Levity.

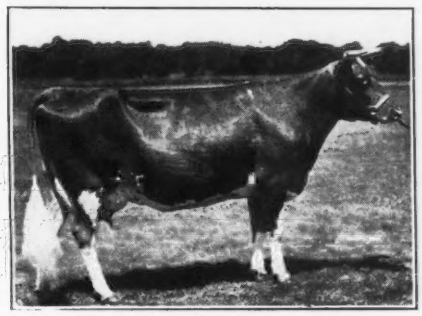

LANGWATER MAB

14949.0 M.—830.9 F.—Cl. D. 2 A. R. daughters: Valor's Mab of Oldacres 775.3 F.—Cl. EE. Valor's Queen Mab of Oldacres 574.6 F.—Cl. GG. Full sisters to Steadfast Valor.

LANGWATER STEADFAST, A. R.

33 A. R. sons, 33 A. R. daughters. 38 records av. 12802.1 M.—643.3 F. 28 in im. Cl.

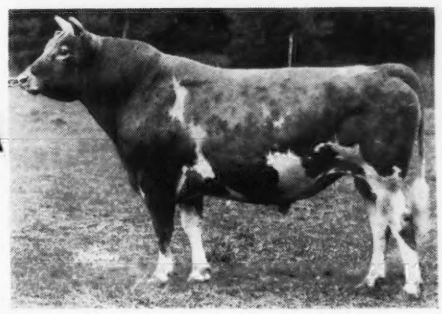

WOODACRES
STAMFORD, CONNECTICUT

Guernsey Cattle

FEDERAL ACCREDITED HERD NO. 379666
CONN. ABORTION FREE HERD NO. 305

ATHERTON W. HOBLER, *Owner* — HARRY CARRE, *Manager*

(see announcement on opposite page)

Chedco Farm

Fortify your herd with the rich inheritance transmitted by one of our 3 Herd Sires

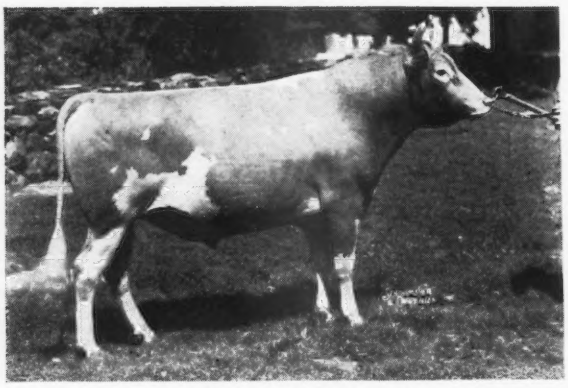

Chedco Coronation King 241118

3 nearest dams average 15455.4—825.0

Sire: CORONATION ROSE KING 238349
12 daughters average 10451.3 lbs. M., 550.0 lbs. F., all immature.

Dam: CORONATION LEVITY 466316
10115.0 lbs. M., 577.6 lbs. F., Class GG
15252.0 lbs. M., 867.0 lbs. F., Class A

Chedco Coronation King is line-bred to that great cow, Shuttlewick Levity 101850, 16896.0 lbs. M., 804.4 lbs. F., Class G. She was twice Grand Champion at the National Dairy Show and is the dam of 3 A. R. sons, 4 A. R. daughters.

An Opportunity to Double up on Levity Blood

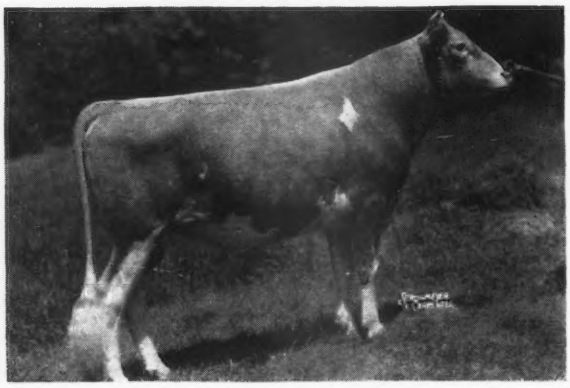

Chedco Advance 271173

A son of Chedco Coronation King (see above)

Dam: CHEDCO MOONLIGHT 393802
13433.5 lbs. M., 738.8 lbs. F., Class AA
1 A. R. daughter with 10908.6 lbs. M., 614.7 lbs. F., Class G

Sire: AIYUKPA LEVITY-KING 2d
Dam: CHEDCO MOONBEAM
11986.0 lbs. M., 750.6 lbs. F. (Class Leader 2nd place when made.)

"Advance" and "King" are both line-bred to that great cow, Shuttlewick Levity

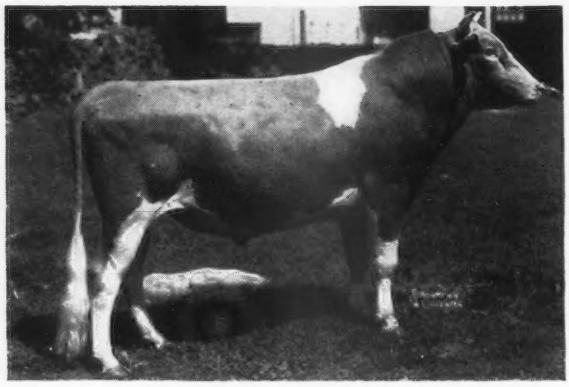

Chedco King of the Meads 268450

A full brother to Green Meads Queen Wistful, Green Meads Queen Winona, Green Meads Queen Weigela, Green Meads Wistar.

Sire: LANGWATER KING OF THE MEADS 196128, A. R.

28 A. R. daughters with 41 records average 12356.7 lbs. M., 633.8 lbs. F., 37 immature.

Dam: GREEN MEADOW WISTARIA 263072
10722.2 lbs. M., 600.8 lbs. F., Class G
15963.9 lbs. M., 807.8 lbs. F., Class A
1 A. R. son and 5 A. R. daughters that average 13098.3 lbs. M., 668.1 lbs. F., all immature.

For Sale . . . **A choice selection of line-bred bulls with pedigrees complete with good animals in every generation. Inquiries invited.**

C. E. Cotting, 50 Federal Street, Boston, Massachusetts

FRANK H. SMITH, SUPERINTENDENT, BERLIN, MASSACHUSETTS

Loving's Guernsey Dairy

A proved A. R. Sire
and a Champion Head our Herd.

Presenting . . .CHARM'S VALOR

18 daughters with 20 records average 11527.0 lbs. M., 548.8 lbs. F.
Sire: LANGWATER VALOR (54 A. R. Daughters).
Dam: MIXTER GOLDEN CHARM
11756.5 lbs. M., 615.9 lbs. F., Class A.
A great producing cow with 3 A. R. daughters, 4 A. R. sons.

Also . . . LANGWATER KING OF THE ROCKIES

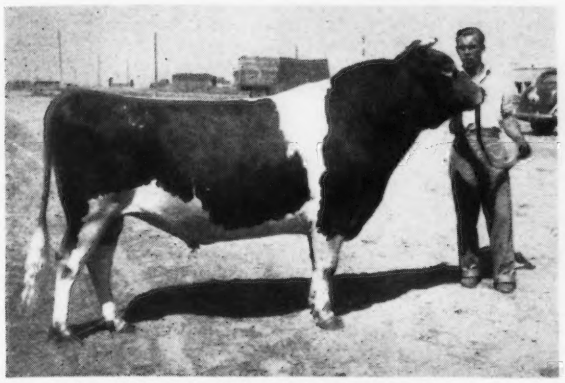

Senior and Grand Champion, Colorado State Fair, 1940.
Sire: LANGWATER MOONLIGHT with 23 A. R. daughters with 31 records that average 11830.8 lbs. M., 618.1 lbs. F.
Dam: LANGWATER LADY ASTOR
13413.0 lbs. M., 734.7 lbs. F., Class CC.
A great producing cow with 3 A. R. daughters, 1 A. R. Son.

Stock by these sires usually for sale

MR. AND MRS. J. W. LOVING, Owner
E. J. MEADOWS, Manager
P. O. BOX 1454 **PUEBLO, COLORADO**

Again we say - ANCESTRY!

***Presenting . . .* LANGWATER FLASH**

a herd sire that answers the "roll call of the breed."

Flash is line-bred to great *Langwater* foundation animals.

SIRES

LANGWATER COUNTRYMAN, A. R.
LANGWATER MERRYMAKER, A. R.
LANGWATER PHARAOH, A. R.
LANGWATER VALIANT, A. R.
LANGWATER STEADFAST, A. R.
LANGWATER SHEIK, A. R.
LANGWATER WARRIOR, A. R.

DAMS

LANGWATER OPAL, A. R.
LANGWATER COUNTRY FLOWER, A. R.
LANGWATER GEM, A. R.
SHUTTLEWICK QUEEN OF JOY, A. R.
IMP. COUNTY FLOWER OF LANGWATER, A. R.
LANGWATER GENEROUS, A. R.
LANGWATER QUEEN OF THE EAST, A. R.

Add some "*Flash*" to your herd.

Stock of the above breeding for sale.

CLEARFIELD FARM

Massillon, Ohio

EARL T. LINDSAY, OWNER

We are consigning to the

WISCONSIN STATE SALE

Waukesha, Wisconsin, October 23

An outstanding show bull and two double granddaughters of Langwater Gardenius 178663

The bull is NEW HOPE CONSTANT'S CORNELIUS 290639

Born: April 7, 1940

"Cornelius" was 1st prize junior yearling and junior champion at the Wis. District Parish Show. He is sired by New Hope Leader's Constant 247402 whose dam is a class leader in EE with 18181.8 lbs. milk, 844.5 lbs. fat. He is out of New Hope Gardenius's Princess 439204 that has a record of 11461.6 lbs. milk, 556.7 lbs. fat in Class GG.

The double granddaughters are:

NEW HOPE LEADER'S CONCEDA 606980. Her sire is New Hope Gardenius's Leader 224443, A. R. Her dam is New Hope Gardenius's Princess 439204 that has a record of 11461.6 lbs. milk, 556.7 lbs. fat in Class GG and

NEW HOPE LEADER'S MARIAN 606979. She is also sired by New Hope Gardenius's Leader 224443, A. R., and out of Gardenius's Diamond of Malloy 365663.

Both are real promising animals and will be fresh at sale time as first calf heifers.

AT PRIVATE TREATY

We offer this well-bred bull calf

NEW HOPE LEADER'S LATINEER 295346

Born: October 18, 1940

He is sired by New Hope Gardenius's Leader 224443, A. R., and out of New Hope Prince's Cornet 243790 that is our main brood cow and has three A. R. records, the last being 16434.7 lbs. milk, 744.7 lbs. fat in Class AA. She is also the dam of 3 A. R. daughters, two of which have records exceeding 800 lbs. fat.

We also have some younger splendid bull calves for sale.

Write for prices and additional information.

Federal Accredited Herd B907 Accredited Herd for Bang's 293

New Hope Guernsey Farm - Amherst Junction, Wis.

MATT DOMASZEK & SON, OWNERS

Fairwold Sale...

B. L. STEVENSON
Proprietor

Monday, November 3, 1941, 10:05 A. M.

South Carolina State Fair Grounds, Columbia, S. C.

46 Registered Cows • 30 Grades • 1 Bull

Mr. Stevenson is offering all his milking cows and is retaining the heifer crop of the last two years only. There are 6 cows, 10 or over; 4, 8 years; 4, 7 years; 9, 6 years; 10, 5 years; 8, 4 years; 5, 3 years.

FULL SISTERS

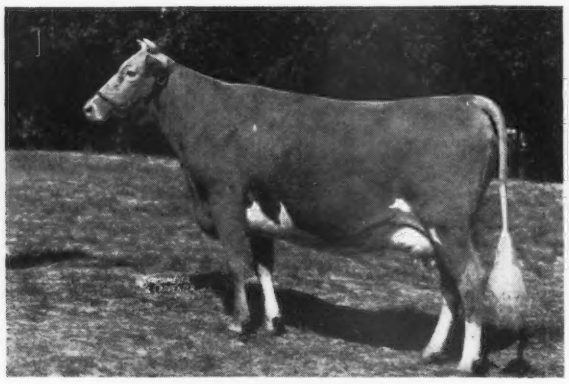

Fairwold's Helen
11968.0—594.5—FF
(held for registration of calf) Dropped June 27, 1937. Fresh July 25, 1941. On retest milking over 50 lbs.

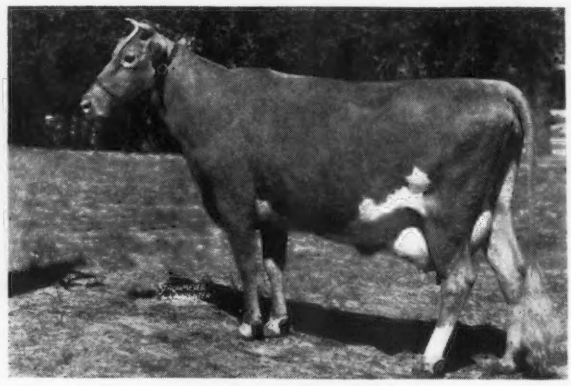

Fairwold's Mae
13509.3—660.5—F 14715.9—702.9—C
Dropped March 9, 1936. Fresh August 26, 1941.

Two daughters of Imp. Beda's Golden Sequel, A. R. He has 12 A. R. daughters with 15 records that average 11362.3 M., 514.8 F., and he is line-bred to Imp. Honoria's Sequel II. His daughters and granddaughters in the sale are most attractive.

Hinson Golden Sunset ▶

10405.1—578.5—FF. On retest in 205 days has 9024.4—460.55. 1st prize aged cow, S. C. Fair, 1939 and 1940. Dropped October 3, 1935. Fresh January 5, 1941.

One of the 11 daughters of Hilltop Butterfat Briar, A. R., offered. He has 8 A. R. daughters with 9 records that average 9766.1 M., 526.0 F. He is by Hilltop Governor, A. R., and out of Hilltop Butterfat Rosebud, 12937.3—803.1—G, Class Leader when made.

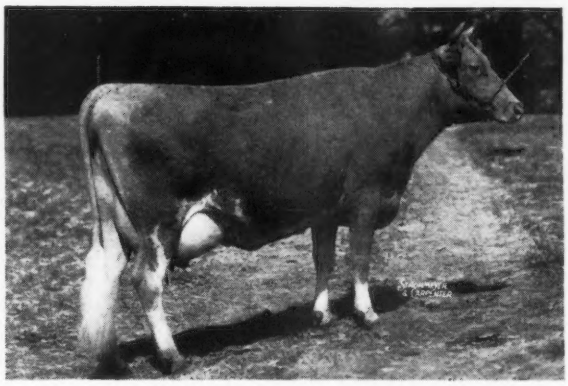

The cows are bred to Blakeford Reveller's King, he by Langwater Reveller, A. R., and out of Border King's Princess Pat, 11865.4—756.0—EE; 13038.4—825.3—B, on retest in 304 days has made 12301.6—725.12—A, and Florham Conveyor, sire—Langwater Ptolemy, dam: Florham Sympathy, 14558.3—811.2—D.

T. B. Accredited 292656 *Bang's Certified 52*

For Catalogs Write

Louis McL. Merryman & Sons - - Sparks, Maryland

BRYNCOED FARMS • *Kimberton, Pa.*

A line-bred Steadfast herd by the use of Langwater Peter Pan and sons and grandsons of Peter Pan 116859, A. R.

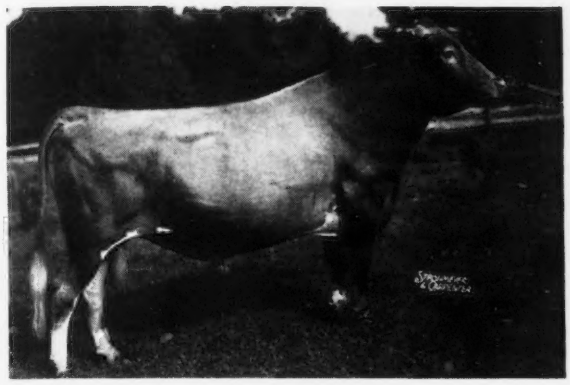

◀ Bloomfield Peter 217742

His first four tested daughters average 12511.5 lbs. M., 641.9 lbs. F., as two-year-olds.

Sire: LANGWATER PETERKIN 146815

Dam: BLOOMFIELD GIRL FRIEND 12226.4 lbs. M., 609.9 lbs. F., Class G.

We are consigning to the EASTERN GUERNSEY SALE the heifer BRYNCOEDS BEST GIRL 598643 that is by Bloomfield Peter and out of Esther's Girl of Rose Lane 369843, 13720.9 lbs. M., 706.2 lbs. F., Class AA. Also POLLY OF BRYNCOED FARMS 491396, 12199.8 lbs. M., 626.2 lbs. F., Class FF.

OWEN J. ROBERTS, *Owner* ALBERT M. STOUDT, *Manager*

GUERNSEY CATTLE BREEDERS ASSOCIATION OF ONTARIO

▼

Second Annual

Consignment Sale

Wednesday, October 15

45 - HEAD - 45

14 Cows, 18 fresh and springing heifers, 8 bred and open heifers; 5 young bulls.

These cattle are being selected from a number of Ontario's leading breeders and should make a valuable addition to any herd. They include the Reserve Grand Champion Cow at the 1941 Canadian National Exhibition as well as several other prize winning animals. All cattle from Accredited Herds, Negative to the Blood Test.

For Catalog Write:

HUGH H. HILL, *Secretary*
E. W. SHAVER, *President*
L. E. FRANKLIN, *Auctioneer*

GODERICH, ONTARIO

For Sale at Private Treaty

Bang's Free Certified Herd of 40

Located in the Catskills near Tannersville, New York.

18 Cows • 15 Heifers • 5 Calves

The Herd Sires are of the best

ULTRAWICK 265562
Dropped: August 8, 1938
Sire: MIXTER HARDWICK 107510, A. R.
Dam: JUMBO'S ULTRA LADY 335919 12984.5 lbs. M., 668.8 lbs. F., Class E. There are several heifers in this herd by Ultrawick.

HILL GIRT COLUMBUS 260612
Dropped: October 14, 1937
Sire: ROYALIST LEADER 210435, he out of Mary Lillian 246843, 710.6 lbs. F., Class C, one of the breed's greatest show cows.
Dam: NORLY OF HILL GIRT 258237, 15398.2 lbs. M., 771.4 lbs. F., Class AA. Grand Champion Cow at Devon, 1936. Dam of Merrily of Hill Girt 409750. 18449.5 lbs. M., 962.2 lbs. F., Class A. Either of the herd sires can be sold at any time.

For further information on this herd write

THE PATE SALES COMPANY
Kennett Square, Pa.

The Pennsylvania and Eastern Guernsey Sales

Doylestown, Pennsylvania, October 10, at 11 A. M., E. S. T.

Contains . . . 35 in each sale, 9 Bulls ready for service, 61 Females, as usual majority of which are fresh or close springers. All Tuberculin and Bang's Free Certified.

Twenty-five herds are represented in Pennsylvania, Maryland, New York and New Hampshire.

Noteworthy Among the Females are—

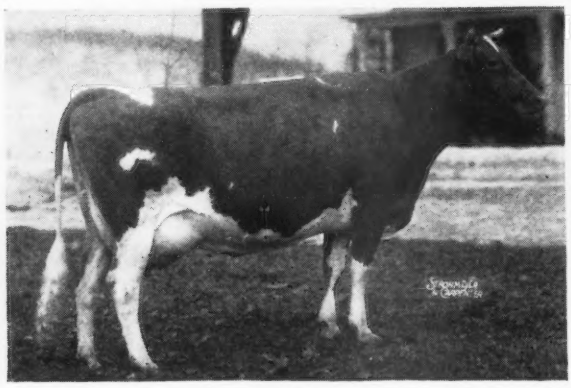

HIGHTIDE'S ROYAL JOSIE 448730

Dropped April 8, 1935, Due September 20, 1941
13017.7 M., 653.3 F., Class B
Sire—Foremost Hightide 199095
Dam—Mayprince's Janette 339715
10628.4 M., 516.4 F., Class A, 283 days

HILL GIRT GALLI, 6 years old, 707.4 F., Class A.

BLAKEFORD LINDA, yearling, 6 nearest tested dams average 14681 M., 710 F.

ROCKINGHAM EXCEPTION, due Oct. 23, first calf. 7 nearest dams average 13666 M., 699 F.

WESTMONT STELLA, A. R., 6 years old, due Sept. 3. Daughter of Langwater Peterkin.

GOLD BOY'S VIOLET OF GWYNLLAN, 5 years old. 14525.5 M., 677.4 F., Class D. Fresh August 22, 1941. *Sire*—Valor's Gold Boy

FAIR FIELD MARIGOLD M., due Oct. 10, 1st calf. Sire is by His Majesty of Bournedale 194262.

LONGWOOD NARCISSUS, due Sept. 16, 1st calf. *Sire*—Broadland Tarzan 215455.

COLDSPRING'S ROMULUS VEDA, due in Jan., 1st calf. Dam is on test, should have 18,000 lbs. milk.

POLLY OF BRYNCOED FARMS, 5 years old, due Oct. 23, 12199.8 M., 626.2 F., Class FF. A Peter Pan.

BROOKMEAD'S LANTANA, 2 years old, due Sept. 3. 7 nearest dams average 14102 M., 700 F.

FOREMOST ROXANA, 16 months old. 7 nearest dams average 729 F. Sire is a son of Mixter Faithful. Dam is out of May Royal's Eloise.
1 bull, 7 females from the Foremost Herd.

PLATO'S PATSY OF FREWVALE, due Oct. 10, 1st calf. Daughter of Langwater Plato, A. R.

COUNT'S ROSALIE, 3 years old. On test since July 15. Sire is a full brother to Hardwick's Royal.

ANTITETAM QUEEN ROSE. On test in Class G, by Langwater Vagabond, out of Hardwick's Frances Rose, 665 F., dam of Foremost Old Rose, and 3 A. R. daughters.

Bulls are—

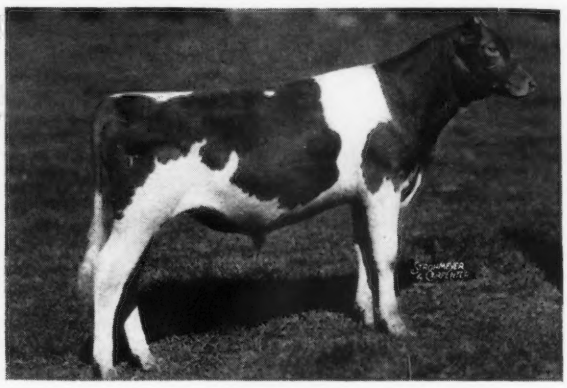

COLDSPRING'S ROMULUS LAD 303912

Dropped December 13, 1940
Sire—Langwater Romulus 227598
Dam—Hardwick's Ultra Lass 528904
10355.9 M., 630.4 F., Class G
Daughter of Mixter Hardwick 107510, A. R.

COLDSPRING'S ROMULUS VOLO 297888
Dropped Sept. 22, 1940. *Sire*—Langwater Romulus
Dam—Coldspring's Hardwick's Vanity, 14077.0 M., 572.1 F., Class G. By Hardwick's Royal.

GWYNLLAN PEERLESS. Dropped Jan. 20, 1941.
Sire—Gwynllan Farm Peter Pan 225135.
Dam— Westmont Lulu, 703.6 F., Class BB

GWYNLLAN LEADER. Dropped Jan. 19, 1941
Sire—Gwynllan Farm Peter Pan
Dam—Glenburnie Jill 2d, 833.9, Class A

ROCKINGHAM HOLLIPRINCE. Dropped Feb. 24, 1941.
Sire—Rockingham Sailor Prince 170277, A. R.
Dam—Rockingham Hollimaid, 618.8 F., Class FF.

FOREMOST RANSOM. Dropped Nov. 30, 1940.
Sire—Foremost Faithful Fulfillment 245195.
Dam—Argilla Phoebe, 552.9 F., Class GG.

McDONALD FARMS FORT. Dropped May 24, 1940.
Sire—Myhaven King 233983
Dam—McDonald Farms Bonny, 577.8 F., Class EE.

BLAKEFORD MARS. Dropped Jan. 21, 1940.
Sire—Blakeford Lord Jim 256253
Dam—Blakeford Norma, 586.9 F., Class G

FLYING HILL MASTER BUILDER. Dropped Mar. 2, 1939
Sire— Coronation Master, he out of Green Meadow Mistress, 824.8 F., Class AA
Dam—Flying Hill Blossom, 646.8 F., Class C. Daughter of Green Meadow Fearless 89619, A. R.

From MAPLE LANE FARMS, 3 daughters of Maple Lane Fashion's Steadfast, two full sisters out of Maple Lane Periwinkle, 744.6 F., and Maple Lane Africander's Vivian, 702.7 F., Class G.

For Catalogs Write—

The PATE SALES COMPANY, Kennett Square, Pennsylvania

Sale Starts at 11 A. M., Standard. The Customary Hot Dinner on The Grounds.

BROOKMEAD FARM • DEVON, Chester County, Penna.

Presents...

Langwater Dueller 282710

Sire:
LANGWATER CHALLENGER 259848
PRESENT HERD SIRE
AT
LANGWATER FARM

LANGWATER MOONLIGHT 160256
23 A. R. Daughters—10 A. R. Sons
Langwater Moonflower
16715.6—984.2—A
10924.8—675.3—DD
Langwater Golden Bloom
14026.0—878.7—A
Langwater Honey-moon
15295.2—850.4—BB
11597.8—653.6—E
Vera of Gwynllan Farm
15468.8—711.2—A
12178.5—610.4—BB

LANGWATER LIVELY 266755
18079.1—895.3—AA
12450.1—647.6—F
Dam of Langwater Lovely
11961.2—636.9—F

Dam:
LANGWATER ANGELA 195134
19003.9—940.1—A
13381.9—674.5—F

3 A. R. SONS
LANGWATER PRETOR 175063
LANGWATER AMBASSADOR 216197
LANGWATER PHAROS 197467

LANGWATER STEADFAST 31672
33 A. R. Daughters—33 A. R. Sons
Langwater Angela
19003.9—940.1—A
13381.9—674.5—F
Langwater Mab
14949.0—830.9—D
Langwater Fidele
16352.0—828.0—A
Shuttlewick Levity
16896.0—804.4—G
Langwater Country Flower
15106.3—790.4—A

UPLAND'S AGNES 104826
12289.0—612.9—EE
3 A. R. Daughters
Langwater Anne
14918.9—783.5—B
12453.1—652.6—F
Langwater Angelica
11715.9—583.0—E

We have consigned to the

Pennsylvania State Sale and Eastern Guernsey Sale
Doylestown, Pennsylvania, October 10, 1941

BROOKMEAD'S PEARL 597650
Born Nov. 10, 1938
Sire: LANGWATER GLEEFUL 237503
Dam: PATRICIA BERNA 4TH 523391

BROOKMEAD'S LANTANA 637954
Born June 21, 1939
Sire: FLORHAM HEIR 252539
Dam: BROOKMEAD'S LUSTRE 2D 410158

FRANK GRAHAM THOMSON EST., Owner

HENRY HEMMEN, Herdsman

Consigned to . . . Eastern Guernsey Sale

Doylestown, Pa., October 10, 1941

GRIFFITH FARM'S LADY CHARMING 504335
Born November 29, 1936. Junior Champion, New Jersey State Fair, 1937. Third, National Dairy Show, 1937. On test in Class CC, in 251 days has produced, 8494.4 lbs. M., 374 lbs. F. A daughter of Coronation Conquest 212813, out of Aigler Farm Petunia, line-bred (3 crosses) to Shuttlewick Levity. Due to freshen Feb. 1, 1942, to service of Myhaven King.

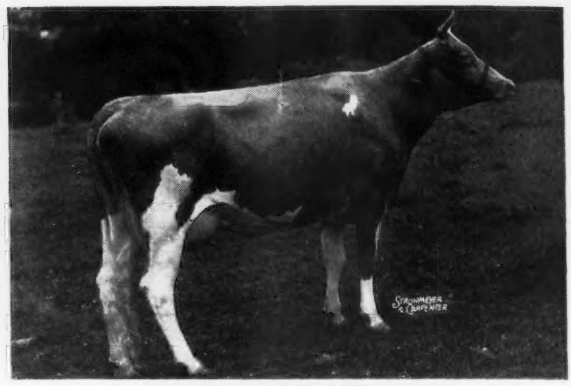

COUNT'S ROSALIE 550247
Born January 17, 1938. Just fresh starting on test in Class E. A line-bred Mixter Hardwick. She is sired by a son of Mixter Hardwick, and out of a double granddaughter of Hardwick. Her sire is a full brother to Hardwick's Royal, herd sire at Coldsprings Farm.

ALSO CONSIGNED . . .

McDONALD FARMS FORT 293177, (Bull) Born May 24, 1940.
A Myhaven King son out of a "Prediction" daughter and ready for heavy service. Myhaven King's first five daughters to freshen at McDonald Farms average 643 lbs. fat in Class G (some subject to final verification and approval). A daughter was 1st prize 3-year-old and reserve Grand Champion at New York State Fair and 1st prize 3-year-old at Maryland State Fair, 1941. Another daughter won the 2-year-old class. His Get placed 2nd at the New York and 3rd at Maryland with the Foremost Prediction Get heading the class. McDonald Farms Bonny (dam of Fort) has produced 10108.7 lbs. M., 577.8 lbs. F., Class EE, as a first calf record. Bonny is full sister to McDonald Farms Dorabelle that sold for the top price at the Eastern Guernsey Sale, 1940.

AGITATOR'S ELLEN OF HENDERSHORE 596838, Born January 13, 1939.
A very nice daughter of Caumsett Agitator 201780, out of a cow that has milked up to 60 lbs. milk per day on twice-a-day milking. Due to freshen November 14, 1941, to service of McDonald Farms Benedict 250883. Benedict has several daughters just starting test and they look very promising.

LOCKSHORE ENCHANTRESS LUCIA 665281, Born March 18, 1939.
Just freshened starting on test in Class G. Line-bred to the great old show and brood cow, Imp. Muiresten's May Queen II. 248925. Lucia is sired by a son of May Queen, out of a daughter of another son. Lucia's grandam, Chestnutwold Lucia, was also a prize winner and good brood cow.

Federal Accredited T. B. **McDONALD FARMS** *N. Y. Approved Herd No. 646*

J. M. McDONALD Owner **CORTLAND, NEW YORK** K. C. SLY, Manager

McDonald Farms Herd Sires . . .

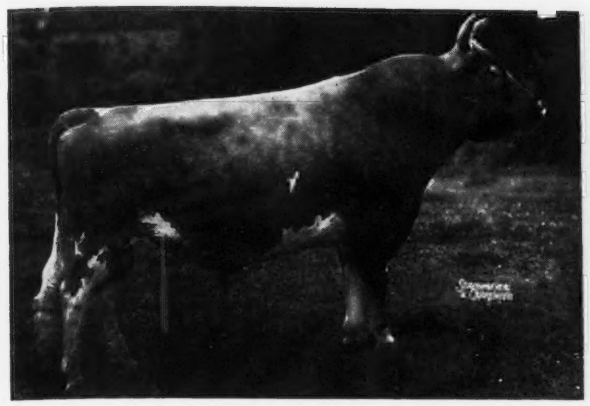

FOREMOST PREDICTION 212227
29 A. R. daughters. Sire of undefeated Get of Sire, 1939 and 1940. Grandson of Mixter Faithful 101637, A. R. **Sire: Foremost Bell Buoy 117666, A. R. Dam: Valor's Faithful 364627, A. R.** 20011.7 lbs. M., 976.5 lbs. F., Class AA.

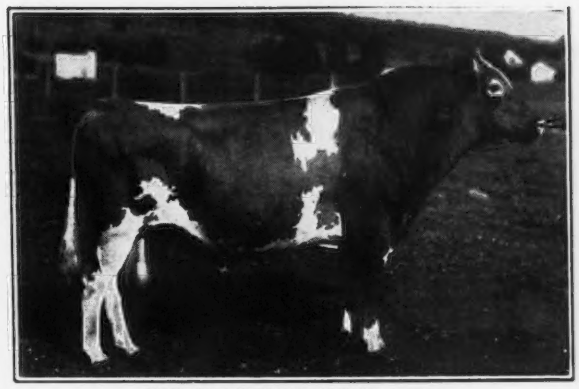

VALOR'S ROYAL BLEND 212939
First 5 daughters tested average 605 lbs. fat—all immature. Great grandson of Mixter Faithful 101637, A. R. **Sire: Langwater Valor 79775, A. R. Dam: Fayroyal's Gem 305759.** 12859.9 lbs. M., 604.7 lbs. F., Class D.

MYHAVEN KING 233983
First 5 daughters to freshen at the farm average 643 lbs. fat in Class G. Grandson of Green Meadow Watchful 154429, A. R. **Sire: Langwater King of the Meads 196128, A. R. Dam: Green Meads Thelma 349034, A. R.,** 12902.7 lbs. M., 704.2 lbs. F., Class G. 13518.8 lbs. M., 740.7 lbs. F., Class D.

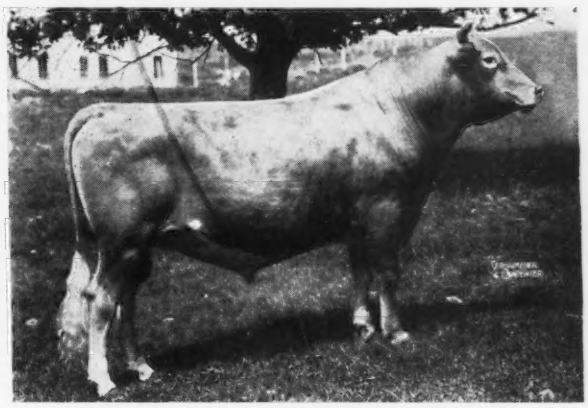

McDONALD FARMS CONQUEROR 262516
Only sire with 2 winners in individual classes at 1940 National Dairy Show. Great great grandson of Mixter Faithful 101637. **Sire: Green Meadow Watchful 154429, A. R. Dam: Valor's Kittoline 401191, A. R.,** 14105.5 lbs. M., 691.0 lbs. F., Class BB. 16168.8 lbs. M., 766.1 lbs. F., Class AA.

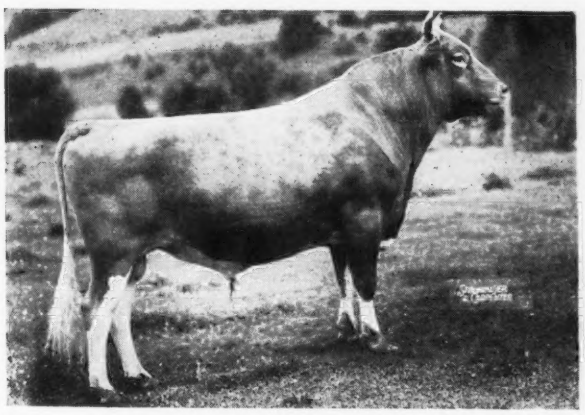

McDONALD FARMS BENEDICT 250883
2 daughters just starting test. Great grandson of Mixter Faithful 101637, A. R. **Sire: Caumsett Agitator 201780, A. R. Dam: Supreme's Janice 356072.** 20012.5 lbs. M., 942.4 lbs. F., Class BB. 19618.6 lbs. M., 981.8 lbs. F., Class AA.

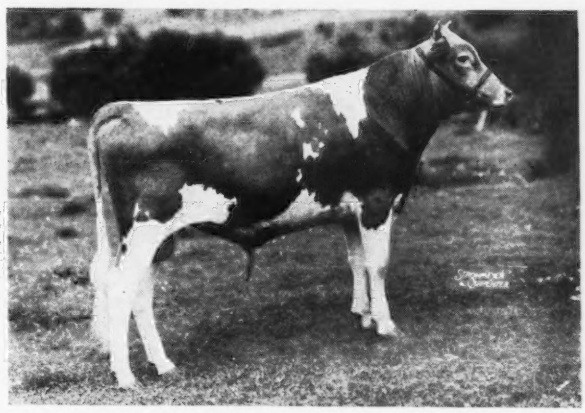

McDONALD FARMS SUPREME BLEND 276554
Senior Champion, New York State Fair, 1941. Great great grandson of Mixter Faithful 101637. **Sire: Valor's Royal Blend 212939. Dam: Supreme's Janice 356072, A. R.,** 20012.5 lbs. M., 942.4 lbs. F., Class BB. 19618.6 lbs. M., 981.8 lbs. F., Class AA.

These sires have definitely proved their ability to sire the kind of Guernseys we all want. Sons for sale from good A. R. dams with good udders. Folders showing pedigrees of herd sires on request.

Federal Accredited T. B. **McDONALD FARMS** *N. Y. Approved Herd No. 646*

J. M. McDONALD, Owner **CORTLAND, NEW YORK** K. C. SLY, Manager

Consigned to the Pennsylvania State Sale *and* Eastern Guernsey Sale - October 10, 1941

3 Line-bred Steadfast-Africander Heifers

Two are full sisters out of one of Africander's highest record daughters and a show cow.

In the Sale: 1. **MAPLE LANE STEADFAST'S VIVI.** Dropped: July 4, 1939. Fresh August 24, 1941. Sold open. Will be started on test.

2. **MAPLE LANE STEADFAST'S ALYS.** Dropped: March 4, 1938. Fresh August 21, 1941. Sold open. Will be started on test.

3. **MAPLE LANE STEADFAST'S ALICIA.** Dropped: March 8, 1939. Bred January 6, 1941. Due October 14, just after the sale, to the service of **LANGWATER FROLIC**—a son of Langwater Pharaoh and out of Langwater Merriment, 15932.3—748.3—A.

All three of these heifers are sired by Maple Lane Fashion's Steadfast (6 nearest dams average 13394.4—706.9). **His first daughter to freshen has made 11597.7 M., 606.38 F., Class G, in 317 days. "VIVI"** is out of Maple Lane Africander's Vivian with **13045.2 M., 702.7 F., Class G.** She is dam of 1 A. R. daughter with 646.3 F., Class G.

"ALYS" and "ALICIA" (full sisters) are both out of Maple Lane Periwinkle with **13893.7 M., 744.6 F., Class F.** She is dam of 1 A. R. daughter with 689.1 F., Class EE.

All three of the heifers are out of daughters of Saugerties Africander that has **44 A. R. daughters with 49 records that average 12310.8—662.5—44 immature.** He is considered by many to be the outstanding son of Langwater Africander 57121, A. R.

We cordially invite you to inspect these heifers. They represent some of our best breeding and all 3 are backed by **HIGH RECORD PRODUCTION.**

MAPLE LANE FARMS • *KINGSTON, NEW YORK*

A. H. CHAMBERS, OWNER — **T. B. Accredited - Bang's Free No. 171** — T. J. DOYLE, MANAGER

Brandywine Manor Farms

OUR SENIOR SIRE...

Brandywine Manor Magnate
Senior and Grand Champion at the 1940 Pennsylvania Farm Show.

Sire: GREEN MEADOW MAGNATE
13 A. R. daughters. A son of Green Meadow Coronation Prince.

Dam: WESTMONT BORDER BELL
12778.2 lbs. M., 671.1 lbs. F., Class AA.

OUR JUNIOR SIRE...

McDonald Farms Blood Royal
Sire: FOREMOST FAITHFUL SUPREME
17 A. R. daughters with 18 immature records average 10765.9 lbs. M., 561.8 lbs. F.

Dam: ARGILLA FOAM
11884.4 lbs. M., 612.9 lbs. F., Class AA.
1 A. R. Daughter.

CONSIGNED
4 Head TO THE PENNSYLVANIA STATE SALE, OCTOBER 10, DOYLESTOWN, PENNSYLVANIA.
Especially pleasing is the daughter of LANGWATER PETERKIN, one of the last of this breeding to be offered—only a few left.

CLARENCE GALBREATH, *Owner* — **Brandywine Summit, Pa.**

GWYNLLAN FARM *consigns*

Pennsylvania State Sale and Eastern Guernsey Sale

Doylestown, Pa., October 10, 1941

6 Head including 2 bulls, 1 cow, 3 heifers

All are of Green Meadow Ambler breeding. FOUR are sired by GWYNLLAN FARMS PETER PAN, a son of GREEN MEADOW AMBLER that is by GREEN MEADOW HORNET.

1. GWYNLLAN LEADER 302829
Dropped: January 19, 1941
A full brother to Gwynllan Ambler 284435, Junior Herd Sire at Gwynllan Farm.
Dam: GLENBURNIE JILL 2D 468451
9859.8—567.4—G
12173.4—722.8—C
14129.1—833.9—A

2. PAN'S CHARM OF GWYNLLAN 605542
Dropped: September 7, 1939
Bred February 19, 1941, to Gwynllan Ambler
Dam: IMP. CANDIE'S CHARM 318398
12139.8—563.5—AA

3. GWYNLLAN PEERLESS 302830
Dropped: January 20, 1941
Dam: WESTMONT LU LU 447446
11817.8—600.3—F
14245.6—703.6—BB

4. PAN'S ROSE MARY OF GWYNLLAN 605530
Dropped: July 24, 1939
Bred: February 12, 1941, to Gwynllan Ambler.
Dam: GOLDEN ROSE MARIE OF GWYNLLAN 494940

Also in the Sale . . .

GOLD BOY'S VIOLET OF GWYNLLAN 515527
14525.5—677.4—D
Dropped: November 2, 1936—Due to freshen August 20.
Sire: VALOR'S GOLD BOY 187182 (14 A. R. daughters and a son of Langwater Valor).
Dam: IMP. VIOLET OF GWYNLLAN FARM 397349
12289.6—514.6—G

PHARAOH'S GWYN OF GWYNLLAN 605531
Dropped: July 25, 1939. Bred: February 21, 1941, to "Ambler."
Sire: GWYNLLAN FARM PHARAOH 229507, a son of "Gold Boy."
Dam: PAN'S GWYN OF GWYNLLAN 515532
10383.3—502.8—GG

Come to Doylestown and look for the Green Meadow Ambler grandsons and granddaughters

Federal Accredited Herd 325948 — Pennsylvania Bang's Free 930

A. D. THAYER, OWNER — FRED H. WEIGLE, MANAGER

TRI-COUNTY GUERNSEY BREEDERS MEMBER

Gwynedd Valley - Montgomery County - Pennsylvania

FAIR FIELD FARMS

Herd consisting of over 200 head of Bang's Free and T. B. Accredited Guernseys

Consign to

Doylestown, Pa. Sale
October 10

4 Promising Two-Year-Olds

1. **FAIR FIELD MARIGOLD M.** Due sale day to the service of Bournedale Sensation's Victor (half-brother to herd sire at Riegeldale Farms).
Dropped August 22, 1939
Sire: Fair Field Majesty (a son of His Majesty of Bournedale).

Add a little Maxim Blood to your herd.

2. **FAIR FIELD FRENCH LADY C.** Will be fresh at sale time. Dropped August 22, 1939.
Sire: Florham Royal Count
14 A. R. daughters. He is out of Florham Heirloom with 17026.2 lbs. m., 809.8 lbs. f., Class A.
3. **BROOKMEAD'S PRIM**
Dropped January 26, 1939
Sire: Florham Heir (a full brother to Florham Royal Count—one of our herd bulls).
4. **FAIR FIELD ROSEBUD J.**
Dropped July 18, 1939
Sired by a son of Beechwood Golden Prince, A. R., out of a daughter of Woodside Superior, A. R.

ELVERSON, PENNSYLVANIA

H. B. SHENK, Owner — DAVID SHARP, Herdsman

Fortify your herd with Healthy Blood

Get it at . . .

Doylestown, Pennsylvania
October 10, 1941

ESTABLISHED 1916
FEDERAL ACCREDITED FOR TWENTY YEARS
NEGATIVE TO BLOOD TEST FOR SEVEN YEARS

The herd has averaged 400 lbs. the last two years

125 FEMALES ALL OUT OF DAMS BRED AT LONGWOOD 125

HERD SIRE:
Broadland Tarzan 215455, A. R.

LONGWOOD FARMS

Kennett Square, Pennsylvania

In the Third

New Jersey State Sale

Saturday, October 11, 1941, Trenton, New Jersey

50 Entries Have Been Selected—44 Over 2 years, 3 under 2 Years, 3 Bulls from 18 of the Leading Herds, of the quality that should again place this at the top in State Sales.

JANET'S HARDWICK'S STARLIGHT 563068

A line-bred Mixter Hardwick. Dropped February 27, 1938. Calved April 12, 1941. On test milking 38 lbs. on two milkings. Will be bred to her sire's full brother. Consigned by John Stafford. *Sire*—JANET'S HARDWICK 241603. His dam, Janet Hardwick, 833.5 F., Class D, has 2 A. R. daughters, Bright Lad's Jane, 766.9 F., Class BB, Bright Lad's Janet 692.8 F., Class A. *Dam*—HARDWICK'S CLEOLIGHT 457958. 9770.5 M., 540.1 F., Class EE. 10603.8 M., 571.5 F., Class B.

Five from Locust Grove of Mixter Hardwick, Mixter Faithful and Langwater Mary's Royal breeding concentrated and in combination include—

SUPREME'S FALMA, calved August 28, 10871.1 M., 550.6 F., Class B, by a son of Royal Supreme.

PROVOST'S GLENNA, dropped Sept. 5, 1940. Sire—Hardwick's Provost, full brother to Hardwick's Royal. Dam—Hardwick's Lady; therefore this heifer is a double granddaughter of Mixter Hardwick.

Three others include a daughter of Foremost Majestic, son of Mixter Faithful.

From FAIRLAWN FARMS six, in which are two splendid young bulls ready for service, one daughter of Green Meadow Peerless on test in Class G and record should exceed 600 lbs. fat. Also three A. R. Cows, two just fresh, one due October 25.

From CHARLES BALDWIN four, 3 of which are fresh, 1 due in Dec., 3 are of Glenburnie breeding.

SAM EVANS three, includes 1 daughter of Hardwick's Count 229713, bred April 3, 1941.

From MULHOCAWAY FARM, two most promising two-year-olds in the best of Butterfat breeding.

Single entries have been secured from Dave Peacock, Roy Patrick, Boyd Fullerton, Bordenton Manual Training School, two each from Mr. and Mrs. Paul Moore and New Jersey Experiment Station.

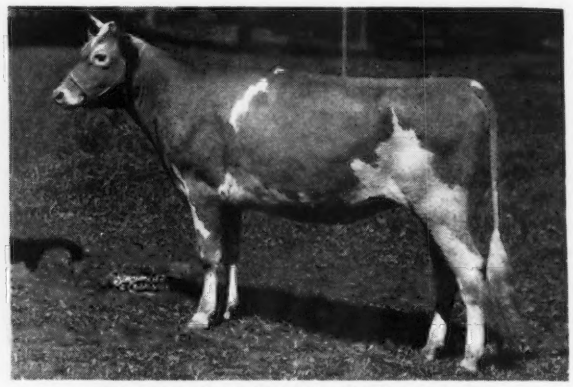

BROOKLAWN MAID QUEEN 598441

A show heifer

Dropped July 29, 1939. Bred May 13, to her paternal brother. *Sire*—ROCKINGHAM NORTHERNER 243819, he by Rockingham Prince Hollistar 199981, A. R., out of a 561.1 lb., Class A, daughter of Langwater Northerner 113149.

Dam is by a son of Mixter Hardwick, combined with Langwater Royal and Langwater Cavalier.

Also from BROOKLAWN FARMS are three others, 1 daughter of Florham King Master, he by Langwater Country Gentleman, due Sept. 10, 1 granddaughter due in January, and one double granddaughter, 4 years old, due October 1.

From FLORHAM FARM three by Langwater Ptolemy. Bull dropped April 28, 1941. Dam—Florham Fortunate, 485.4 F., Class DD, on retest, a full sister to Florham Sympathy, 811.2 F., Class D.

FLORHAM MELANIE, dropped Dec. 10, 1939. Bred June 11, 1941 to Florham Polly's Gentleman. Dam—Florham Remembrance, 493.4 F., Class GG, is by "Country Gentleman" out of Florham Keepsake, she out of Langwater Heritage.

FLORHAM CORONET, dropped March 2, 1938, on test, due Nov. 10, to Florham Polly's Gentleman. Dam—Florham Diana, 868.2 F., Class A, dam of Florham Irene, World's Record cow in Class G with 905.0 F.

From GLENBURNIE 6 cows, 2 heifers:

GLENBURNIE PRINCESS HERA 3d, 14312.7 M., 658.4 ,Class G.

GLENBURNIE SARA, 10531.0 M., 536.0 F., Class FF.

GLENBURNIE JESSIE, 12712.8 M., 620.5 F., Class E (held for registration of calf).

GLENBURNIE JOYOUS, 11365.6 M., 523.0 F., Class EE. Her daughter, fresh August 2.

GLENBURNIE GOLD MAID, due Nov. 10, and GLENBURNIE CLOVER 2d, due Oct. 13.

From E. T. TOMLINSON, two first calf heifers, one of Glenburnie breeding, due Oct. 1, the other of Mixter Hardwick breeding is due September 5.

For Catalogs Write—**The Pate Sales Company, Kennett Square, Pennsylvania**

Breeders desiring to make connections for the National Dairy Show from this Sale can leave Trenton 6:03 P. M., arrive in North Philadelphia 6:31, change trains for through Sleeper on Train 41, the Cincinnati Limited, leaves at 6:39 P. M., arrives in Memphis 8:50 P. M. Sunday. Reservations should be made.

Mixter Hardwick Blood

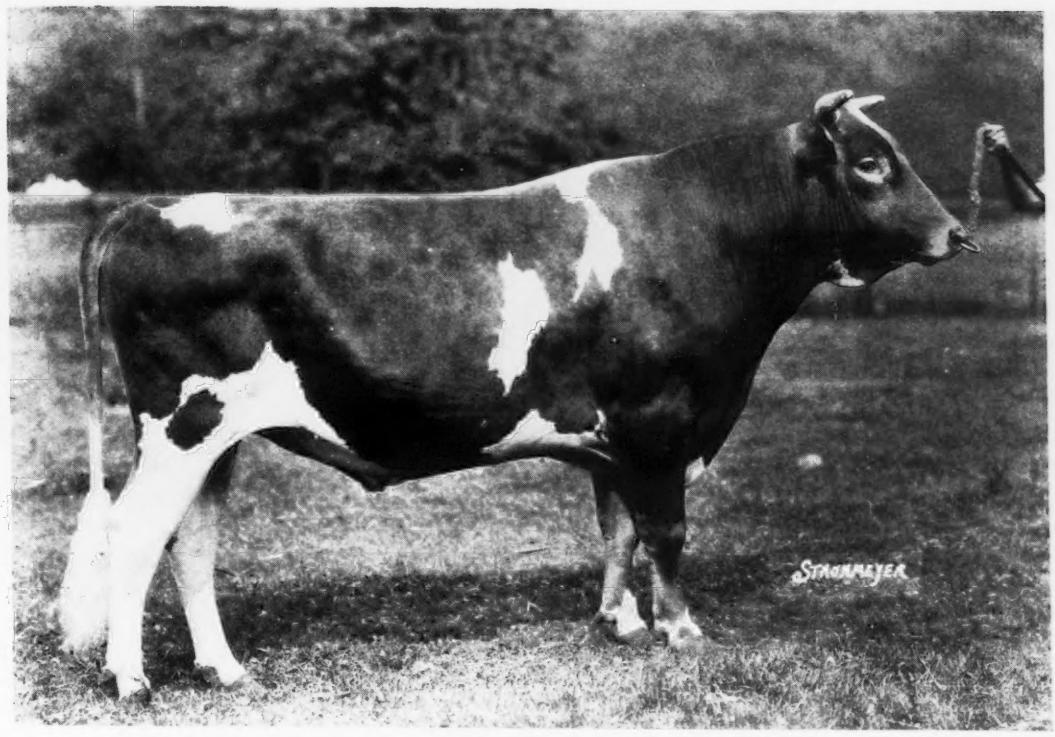

MIXTER HARDWICK 107510, A.R.

86 A. R. Daughters with 164 records average 10150.2 lbs. milk, 536.5 lbs. fat with 124 in immature classes. 11 A. R. Sons.

For the past 15 years Mixter Hardwick's sons and daughters and their offspring have been bred and developed at Locust Grove Dairies, as well as having been sold into many of the best herds of our country.

Animals carrying "Hardwick" blood have been shown at our leading Fairs where they have won high honors. Others have given a good account of themselves at the pail as shown by their splendid records. This year we have again sold a number of our best animals to help found new herds where we hope they will be appreciated.

In the New Jersey Guernsey Breeders Sale, Trenton Fair Grounds, October 11, 1941, we are offering Four Females that carry the same blood as those that have gone forward.

LOCUST GROVE DAIRIES

Westville, New Jersey

T. B. Accredited - Blood Tested

HENRY W. LEEDS, OWNER JOSEPH P. BROADHURST, MANAGER

We are consigning to the

New Jersey State Sale to be held Saturday, October 11, 1941, at Trenton, New Jersey

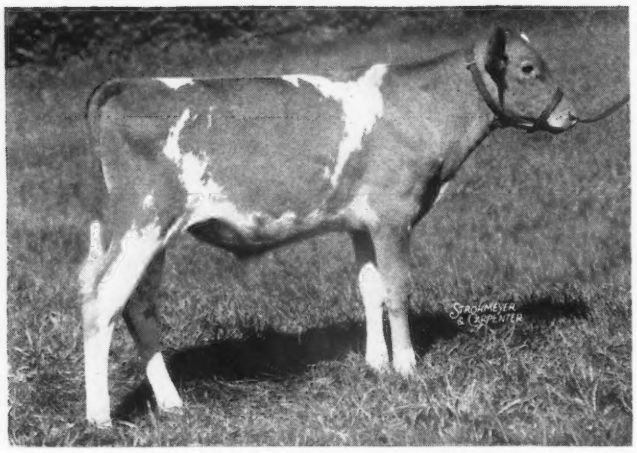

Florham Crusader

Born April 28, 1941

Sire: LANGWATER PTOLEMY
10 A. R. Daughters
Priscilla Maid of Kenilwood
13377.6 M., 666.1 F., in E
Elenora of Kenilwood
12731.5 M., 653.0 F., in D
Florham Laughter
10775.2 M., 560.9 F., in G
Prodigy of Kenilwood
10900.3 M., 517.4 F., in G
Florham Lucky Girl
On test in E has made 9771.9 M., 495.48 F., 254 days.

Dam: FLORHAM FORTUNATE
11511.4 M., 485.4 F., in DD
On retest in A has made
4339.6 M., 162.38 F., in 92 days
Full sister to
Florham Sympathy
14558.3 M., 811.2 F., in D
Florham Mary
12288.1 M., 533.7 F., in B
A daughter of Langwater Country Gentleman.

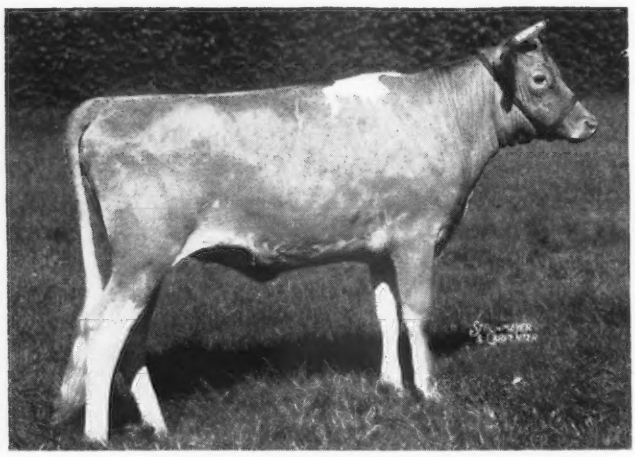

Florham Melanie 654475

Born December 10, 1939

Due to freshen March 23, 1942 to the service of Florham Polly's Gentleman

Sire: LANGWATER PTOLEMY
See above
Florham Coronet
10660 M., 510 F., in GG
(subject to final verif. and approval)
Florham Jean
9948.2 M., 505.3 F., in G
Ptolemy is a full brother to Langwater Moonlight, 23 A. R. Daughters, 10 A. R. Sons
Langwater Moonflower
16715.6 M., 984.4 F., in A

Dam: FLORHAM REMEMBRANCE
10219.7 M., 493.4 F., in GG
A daughter of Langwater Country Gentleman.

See page 548 for further information on our consignment to the New Jersey State Sale.

Federal Herd No. 93802 — *N. J. State Herd No. 103*

FLORHAM FARM — **Madison, New Jersey**

MISS RUTH V. TWOMBLY, *Owner* — R. H. ALLEN, *Manager*

LAUREL MILLS FARMS *consign to the*

New Jersey State Sale, October 11, 1941

A Choice Granddaughter of Mixter Hardwick

In the sale

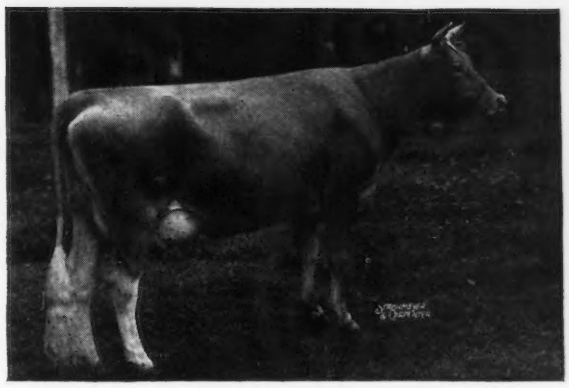

Janet's Hardwick's ▶ Starlight 563068

Dropped: FEBRUARY 27, 1938

On test in Class E and in 105 days has made 3659.8 lbs. Milk. 152.41 lbs. Fat.

HER SIRE:
JANET'S HARDWICK 241603
1st Jr. Get of Sire, Far Hills Show, N. J., Devon Fair, Pa., 1937.
1st Young Herd, Far Hills Show, N. J., 1937.
1st Breeder's Young Herd, Devon Fair, Pa., 1937.
Janet's Hardwick shown at the National Dairy Show, 1940, as a three-year-old, received fourth place. He also led the N. J. State herd, composed of eight head from three herds, that had the honor of placing second.

HELEN'S ROYAL OF HILL GIRT 206809, A. R.
16 A. R. daughters, 24 records average
8968.8—447.8—23 immature.
Coldspring's Lillian 431226
13639.9—748.5—DD
Royal's Carroll 463064
11557.1—600.4—DD

JANET HARDWICK 242390
15851.3—833.5—D
2 A. R. daughters
Bright Lad's Janet 371637
13495.2—692.8—A
Bright Lad's Jane 397595
17390.2—766.9—BB

LANGWATER MARY'S ROYAL 82716, A.R.
6 A. R. sons. 37 A. R. daughters
57 records average 10524.0—507.4—45 immature.
Royal's Contentment 197655
16696.2—815.6—A

HELEN OF HILL GIRT 75411
15194.8—751.9—A
3 A. R. sons. 4 A. R. daughters.

MIXTER HARDWICK 107510, A. R.
86 A. R. daughters
Hardwick's Blossom 228453
13133.8—730.2—A

JANET HEDGES 72874
12003.6—572.7—F
Sold 1921 for $825.00
2 A. R. daughters

HER DAM:
HARDWICK'S CLEOLIGHT 457958
7715.6—411.2—GHI
9770.5—540.1—EE

MIXTER HARDWICK 107510, A. R.
Sold 1925 for $12,050.00
Peer Trophy (sire), Eastern States Exp., 1934
13 A. R. sons. 86 A. R. daughters, 162 records average:
10165.1—536.9—124 immature, 11 triple letter.
Hardwick's Sonsie 435373
12475.4—721.8—FF
Hardwick's Gypson Secret 304791
14030.6—758.1—AA

DELHAVEN CLEOPATRA 354604
7029.9—370.3—AHI
8038.7—418.7—A
3 A. R. daughters

MIXTER MAY ROYAL 65203, A. R.
Sold 1925 for $23,000.00
33 A. R. sons. 47 A. R. daughters
75 records average:
10906.6—542.9—50 immature.

MIXTER FAITHFUL 101637
12601.9—744.7—FF
Sold 1925 for $12,700.00
5 A. R. sons, 5 A. R. daughters

HECTOR OF GREENWAY 105159, A. R.
Sold 1931 for $1,325.00
2 A. R. sons. 29 A. R. daughters
34 records average 7927.0—433.6—30 immature, 14 triple letter.

TWIN LIGHT OF BREIDABLIK 165138
13040.6—634.6—D
Sold 1929 for $2,100.00
1 A. R. son, 2 A. R. daughters

Starting to breed Guernseys eight years ago in a small way, we decided to adhere closely to the Hardwick Family being developed at Locust Grove Dairies. The cow pictured above, Janet's Hardwick's Starlight 563068, is a combination of this breeding as she is line-bred, top and bottom, of the pedigree. Starlight is of good type, a splendid producer and carries one of the best udders you will find. We can recommend her to breeders wanting the best.

T. B. Accredited 393538 *Bang's Free Accredited Herd No. 179*

JOHN E. STAFFORD **Laurel Springs, New Jersey**

Consigned . . .

NEW JERSEY STATE SALE

Saturday, October 11, Trenton, N. J.

Four Choicely Bred Females

Including a show heifer by Rockingham Northerner and a daughter, granddaughter and double granddaughter of Florham King Master.

In the Sale . . .

BROOKLAWN MAID QUEEN

Dropped: July 29, 1939 Bred: May 13, to her paternal brother.

(**See page 594 for picture.**)

This promising show heifer is sired by Rockingham Northerner that is by Rockingham Prince Hollistar and out of an A. R. daughter of Langwater Northerner. She is line-bred to Mixter Hardwick on the bottom side and combines the blood of Langwater Royal and Langwater Cavalier.

The 3 line-bred King Masters are worthy of your consideration. One freshened September 10, another is due October 1, and the third is due in January.

Florham King Master is the sire of 27 A. R. daughters and is sired by Langwater Country Gentleman, A. R., and out of Florham Lovely Rose with 13080.4 lbs. M., 746.0 lbs. F., Class B. She is the dam of 2 A. R. daughters.

Come to Trenton on October 11, 1941

T. B. ACCREDITED

BANG'S ACCREDITED
CERT. 184

ALDERNEY-BROOKLAWN FARMS

MORRIS PLAINS, NEW JERSEY

DUNWALKE

consigns to the

New Jersey State Sale, Trenton, N. J.

Dunwalke Magpies Buttercup 615940

Her Dam

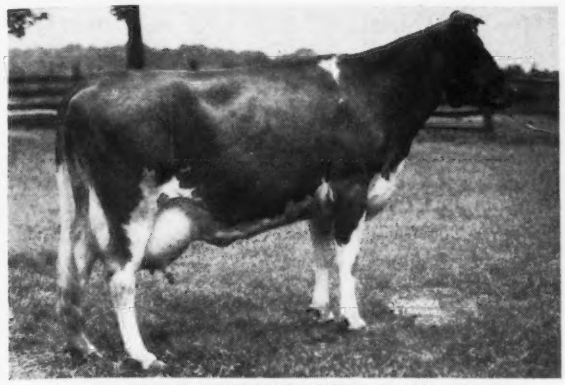

DUNWALKE BUTTERCUP'S GOVERNESS

Sire: DUNWALKE GOVERNOR'S MAGPIE 259077
He is a son of old Imp. Dunwalke Sweet Maggie 190675, and by a son of La Fleur du Jardin's Rosebud.

Dam: DUNWALKE BUTTERCUP'S GOVERNESS 529397
11779.5 milk, 549.7 fat, Class GGG; on test in 219 days has made 11894.1 milk, 494.4 fat, Class EEE.

Dunwalke Magpies Buttercup is bred to a son of the World's Record Cow, Alfalfa Farm Flute, with 16206.2 milk, 962.9 fat, Class EE.

Dunwalke Farm - Far Hills, N. J.

In

The Golden Harvest Farm Sale

OCTOBER 4, 1941, BRIDGEWATER, CONNECTICUT, fanciers seeking a pair of cows well balanced in Individuality, Breeding and Production will be pleased with

QUAIL ROOST MAXIM'S ANN 449551,
15123.7 Milk, 811.5 Fat, Class A.

RIEGELDALE FLOWER 493702,
14009.9 Milk, 773.8 Fat, Class AA.

Both are daughters of High Point Prince Maxim 104016, 7 daughters over 800 lbs. fat.

THE PATE SALES COMPANY
Kennett Square, Pennsylvania

AT THE *Tenth Indiana State Sale, October 8,* and at the *First Elkhart County Sale, October 10,* CHECK on the daughters of Rock Creek Forester and Argilla Mayo. These promising youngsters are bred to Pine Manor Crown Supreme and Rock Creek Illustrious (see our bull buyers guide listing for pedigree on these two young sires).

At Home . . . We offer young stock by "Supreme" or "Forester" for sale at farmer prices. All are out of good producing Guernseys.

Our Herd average for 1940 on twice-a-day milking was 8948 lbs. M., 443 lbs. F.

INVERCROFT FARM

Federal Accredited 315599 — *Indiana Bang's Free 53-H*

CLAYTON E. EASH, *Owner* — **R. 2, MIDDLEBURY, INDIANA**

50 GUERNSEYS AT AUCTION 50

FRIDAY, OCTOBER 10, AT 11:29, C. S. T.

At the Fair Grounds, Goshen, Indiana

Sponsored by the Elkhart County Guernsey Breeders

20 cows either fresh or close-up—15 bred heifers, most of them will freshen this fall—12 open heifers—5 bulls.

From T. B. Accredited and Bang's free herds.

Among the offering of the sale is a bull sired by Green Meads Taurus. He is by Langwater King of the Meads and out of Green Meads Thelma, whose records are 12902.7 M.—704.2 F.—Class G, and 13518.8 M.—740.7 F.—Class D.

His dam is Argilla Fortune, with 13299.4 M.—682.7 F.—Class G, and 13373.9 M.—703.3 F.—Class E. Her sire is Dolly's Foremost of High Rock with 64 A. R. daughters and 21 A. R. sons. This bull is bred and consigned by Pine Manor Farms.

Among the cows in the sale is Silky's Treva of Glenwood Farm that produced 13112.0 M.—700.7 F.—at 4 years of age in D. H. I. A. She is sired by a grandson of Langwater Eastern King and is bred to a grandson of Langwater Eastern King. Her dam received a silver medal last year for producing over 3000 lbs. fat in her lifetime, and is still going strong. Her dam's dam received a gold medal last year for producing over 4000 lbs. fat in her lifetime. This cow is bred and consigned by Glenwood Farm.

Plan now to attend the Indiana State Sale on October 8 and then come to Elkhart County, Indiana, on the 10th.

FOR CATALOG WRITE

OSCAR R. WEAVER, GOSHEN, INDIANA.

Last Call . . . for the tenth

INDIANA STATE SALE

Fair Grounds - Indianapolis, Indiana

Wednesday, October 8, 1941, 11:13 A. M., C. S. T.

55 Females (40 in milk) • 6 Bulls

The British Relief Heifer

generously donated by Mr. and Mrs. Ernest Martin is a lovely thing, out of a 529 lb. Class F daughter of Bournedale Crown Prince 173012, A. R., by Valor's Maxim 214204, A. R., bred to Coronation King of Pine Manor 250949.

The Six Bulls are by

Gayoso Maud's King 209203, A. R., out of a 509.5 lb. daughter of Gayoso Southern Count 179413.

Kenfleur's Ideal Actor King 216698, out of Kenfleur's Betsy Emily 456076, with 682.7 lbs., Class FF.

Lockshore Crystal Prince 194628, A. R., out of Lockshore Cynthia 370665, with 649.7 lbs., Class FF.

Normandy Matchmaker 262272, out of a Coronation Rose King 238549 A. R. daughter that is now on test—317 lbs. in 180 days, Class G.

Yellow Creek Meadow King 275036, out of another Butterfat bred dam that is also on test—Butterfat on both sides.

Merrymaker's Wonder Boy 210930, A. R., due for a Gold Medal this winter, out of Fi Fi's Queen of Lookwell 283871, with 644.3 lbs. Class AA, made at ten years of age.

THE FEMALES are of similar quality including daughters of Coronation Rose King 238549, A. R., Dunwalke Dictator 167470, A. R., Glenburnie Jason 189833, A. R., Lincoln Ridge Valor 249243, Coronation Achievement 220932, A. R., and others.

Attend the Illinois Sale, October 6, and the Indiana Sale October 8, on your way to the National Dairy Show and visit some of our great Mid-Western Herds. The latch strings in the land of Riley are always out.

The

Indiana Guernsey Breeders' Association

223 Life Building, Lafayette, Indiana

Attend the

1941 Illinois State Sale, October 6 and Add a little Maxim Breeding to your herd

We are consigning . . .

ST. JAMES PRINCE'S DAHLIA

Dropped: April 19, 1938

Will be sold open, 9027.8 lbs. M., 501.7 lbs. F., Class GG (subject to final verification and approval).

Sire: BOURNEDALE CROWN PRINCE

A double grandson of Jean Du Luth Coronet and sired by Maxim of Bournedale.

"Crown Prince" has 25 A. R. daughters with 59 records that average 10577.0 lbs. M., 561.3 lbs. F., 46 immature. *He was sire of the first prize A. R. get at the 1940 National and Dairy Cattle Congress.*

Dam: CORIUM ULTIMAS' IDALIA 231122
13173.1 lbs. M., 643.4 lbs. F., Class E.

Also in the sale . . .

A promising young bull

ST. JAMES CHAMPION FEODOR

Dropped: June 27, 1940

Sire: ST. JAMES CHAMPION'S CHAMPION
Senior and Grand Champion, Indiana, 1939, 1940.

He is a son of Shuttlewick Champion 100971, A. R. out of St. James May Queen, *the highest tested daughter of Maxim of Bournedale* with a record of 14526.6 lbs. M., 851.1 lbs. F., Class A.

Dam: ST. JAMES PRINCE'S FLOWER
9879.9 lbs. M., 562.9 lbs. F., Class EE
11937.3 lbs. M., 606.3 lbs. F., Class A
15350.1 lbs. M., 660.0 lbs. F., Class AA
(held for registration of calf)

"Flower" is a daughter of Bournedale Crown Prince (see above).

ST. JAMES FARM

ROUTE 2 • NAPERVILLE, ILLINOIS

MR. & MRS. CHAUNCEY MCCORMICK, *Owners* *Telephone:* WARRENVILLE 2391 A. E. COX, *Manager*

LOOKWELL GUERNSEYS

We present with pleasure the following letter from Mr. R. D. Musser of Ringold Farm, Circleville, Ohio . . .

LOOKWELL ANN 459853, her dam and grandam were bred and raised on our farm

RINGOLD FARM
Circleville, Ohio.

August 14, 1941

Lookwell Farms,
Elkhart, Ind.
Attention: Mr. Eby;

Gentlemen:

In answer to your letter of August 12 we are glad to say that Lookwell Ann has developed into quite a dairy cow. At the close of July in 250 days she has 11905.9 lbs. of milk, 558.57 lbs. fat, Class A.

We are going to do everything in our power to make her go over 800 lbs. of fat.

We have a daughter of hers in milk that is making a very creditable record as a two-year-old, . . . We have another heifer that is 8 months old out of Ann that is really a show heifer, so that she will have some very good daughters that will be given official records.

We hope that we will be able to tell you when she finishes that she did make over 800 lbs. of fat. Likewise may we congratulate you on being able to breed this kind of cattle.

Very truly yours,
R. D. Musser

R. D. Musser:hmr

We have an excellent 4-year-old daughter of the above cow, by Merrymaker's Wonder Boy, that the sale committee has picked for the Indiana State Sale at Indianapolis, October 8. Along with another ¾ sister, due October 10, to the service of Langwater Lookwell, and a very typy senior yearling "Wonder Boy" son.

To the Illinois State Sale, October 6, one of the best "Wonder Boy" daughters fresh with her second calf. (See the Illinois State Sale ad. in the September 15 Journal)

A "Wonder Boy" daughter was Sr. and Gr. Champion cow at the Northern Indiana Regional Show this year, and another one on retest with her second calf milked up to 69.6 and is still milking over 60 pounds of milk a day in her fourth month.

Watch the Steadfast to Warrior Cross at Lookwell

MERVIN EBY & SON - ELKHART, INDIANA

SALES CONSIGNMENTS

☆ INDIANA--October 8

PINE MANOR CROWN TREASURE—Born October 10, 1939—"CORONATION ROSE KING" and an imported dam.
A paternal sister to **"King of Pine Manor"** and **"King Kenfleur"** to (see opposite page), whom she is due to calve January 23, 1942.

PINE MANOR LOVELY ROSE—Born September 9, 1940—Line-bred "LANGWATER" by **"Corporal."** Will be sold open—Beautiful heifer. Splendid breeding.

☆ ILLINOIS--October 6

PINE MANOR LILLIAN—Born June 18, 1940.
Sire: **"Corporal"**—Out of a "Proved Dam"
Bred August 23, 1941, to **"King of Pine Manor"**

PINE MANOR ROSE OF SHARON—Born January 26, 1941—A most attractive heifer, royally bred both as to popularity and production. Her dam (out of a full sister to **"Count"**) and her sire's dam have an average production of 844.7 lbs. Fat, Classes A and G.

☆ ELKHART COUNTY--October 10

ST. JAMES PRINCE'S VICTORIA—Born August 30, 1932. Due to calve January 10, 1942, to **"Taurus."** A proved brood cow with two daughters—outstanding show cows and records of 546.5 lbs. Fat, Class G, and 609.8 F., Class B. Another daughter sold for $500.00 at 17 months.

PINE MANOR THOR—Born April 5, 1941—a son of **"Taurus."**
Dam: A 703.3 lb. Fat, Class E, daughter of DOLLY'S FOREMOST OF HIGH ROCK 67827, that has 5 A. R. daughters averaging 566.2 lbs. Fat as two-year-olds.

OFFERING AT THIS TIME in the way of real herd sire prospects—4 sons of **"King of Pine Manor"**—two out of daughters of Gayoso Margaret's Actor 153105; 1 each out of a daughter of Langwater Mary's Royal 82716 and Buchanan's Chieftain 198610, a son of **"Count"** out of an imported dam.

Write for our new Herd Sire Pamphlet and Bull List

Federal T. B. Accredited 315490 **Indiana Bang's Accredited 902C**

PINE MANOR :: GOSHEN, INDIANA

MR. AND MRS. ERNEST MARTIN, Owners TONY JARDINE, Herdsman

ADDRESS ALL CORRESPONDENCE TO DIEDRICH ULKEN, MANAGER

PINE MANOR HERD SIRES

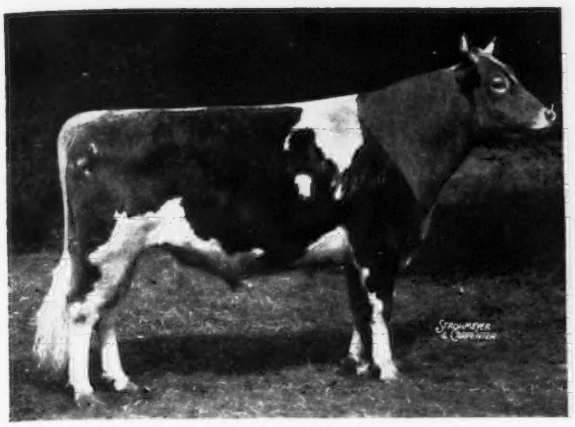

CORONATION KING OF PINE MANOR 250949
Born March 28, 1937
Sire: CORONATION ROSE KING 238549, A. R.
Dam: GREEN MEADOW MINUET 356033
14433.8 M., 708.7 F., Class F
19093.0 M., 864.2 F., Class A

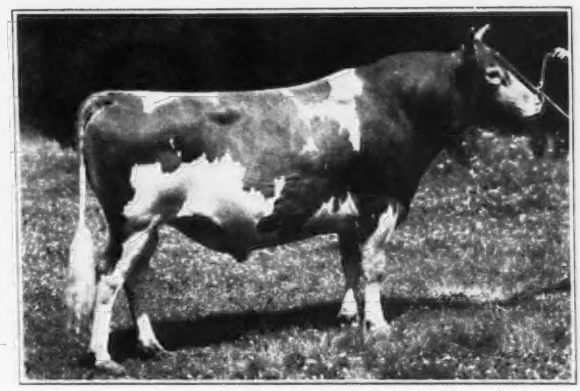

CORONATION COUNT 241114
Born November 30, 1934
Sire: GREEN MEADOW CORONATION PRINCE 125281, A. R.
Dam: AIYUKPA QUEEN 221553
10071.3 M., 567.4 F., Class FF
11871.6 M., 655.3 F., Class A

HIS SON

PINE MANOR KING MELODY MASTER 275696
Born December 21, 1938
Sire: CORONATION KING OF PINE MANOR 250949
Dam: CORONATION MELODY 485889
(By Langwater Philosopher 187794—out of Green Meadow Melba 384421—15342.9 M., 963.9 F., Class FF—World's Record.)

GREEN MEADS TAURUS 222607
Born: September 19, 1934
Sire: LANGWATER KING OF THE MEADS 196128, A. R.
Dam: GREEN MEADS THELMA 349034
12902.7 M., 704.2 F., Class G
13518.8 M., 740.7 F., Class D

and FULL BROTHER

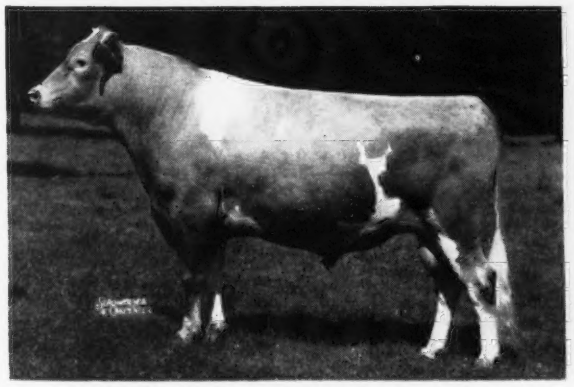

PINE MANOR KING KENFLEUR 269363
Born July 16, 1938
Sire: CORONATION ROSE KING 238549, A. R.
Dam: GREEN MEADOW MINUET 356033
14433.8 M., 708.7 F., Class F
19093.0 M., 864.2 F., Class A

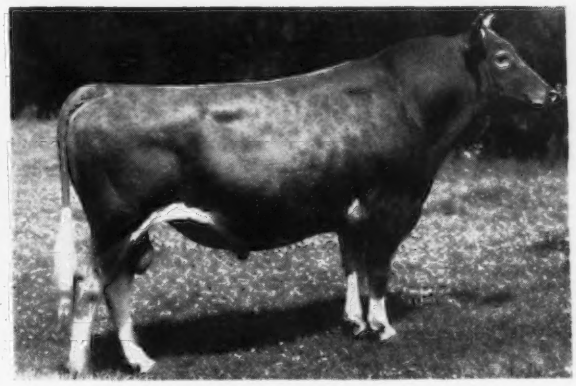

LANGWATER CORPORAL 220214
Born June 23, 1934
Sire: LANGWATER COUNTRYMAN 200171, A. R.
Dam: LANGWATER CORONATION 373694
11353.6 M., 577.6 F., Class G

Last Call ✯ Last Opportunity

FOURTH ANNUAL ILLINOIS STATE SALE

Monday, October 6, 1941, Sunnybrook Farm, Elmhurst, Illinois

55 HEAD — **32 Cows** — **18 Heifers** — **5 Bulls** — **55 HEAD**

Following is a partial list of Sires and Service Sires

Antietam Country Bond 270591
Cesor Pharos' Marshall 251210
Cherub's Monarch of Ridglydale 168235
Coronation King of Pine Manor 250949
Coronation Pharaoh 212818
Coronation Reflector 251754
Cosquay's Foremost 128093
Dunwalke Dictator 167470
Florham Country Gentleman 234207
Francois' Lucy's Danny 226392
Francois' Lucy's Fred 213497
Gayhead's Mahout 191962
Gayoso Betsy's Patrician 271503
Gayoso Prince 170285
Gayoso Southern Dave 259754
Green Meadow Alert 198651
Green Meadow Forester 178776
Green Meads King Pharaoh 265048
Jonacre Ptolemy 289765
Kenfleur's Bismark Crescent 201568
Kenfleur's Dicta Count 237131
Kenfleur's Gene Actor 215459
Kenfleur's Ideal Actor King 216698
Kenfleur's Potomac Raider 209834
Langwater Alert 236364
Langwater Corporal 220214
Langwater Jonacre 268653
Langwater Plato 217317
Langwater Slogan 166129
Little Orchard Commander 221467
McDonald Farms Master 228214
Merrymaker's Wonder Boy 210930
New Hope Gardenius's Leader 224443
New Hope Prince's Lad 247400
Pine Manor King's Actor 297997
Pine Manor King Kenfleur 269363
Rex's Laddie's Lad 274003
Rex's Laddie's Rex 268921
Ridglydale's Ultra Martin 207155
Rosemount Climax 244347
Shoreland Golden Star 169554
Spring Pasture Chancellor 221764
St. Albans Valbrook 289231
St. Albans Valor's Juror 289232
Valleywood Valiant 200316
Valor's Gentleman 146503
Virmar's Foremost Jerry 218918
Wildwood Actor's August 197446
Wildwood Betsy's Actor 193036

Overflowing with Quality and Milk

Attend both the Illinois and Indiana Sales

BANG'S, T. B., AND MASTITIS FREE

Managed by — *Write for Catalog*

Illinois Guernsey Breeders' Association

OMER L. BAUMGARTNER, *Secretary*, WALNUT, ILLINOIS.

Announcing . . .

Ohio Fall Sales

350 Quality Guernseys at Nine Pure Bred Sales

FROM BANG'S ACCREDITED HERDS • MASTITIS TESTED

4 Consignments • 5 Dispersals

OHIO STATE FALL CONSIGNMENT SALE—*45 head*
FRIDAY, OCTOBER 3, 1941 - Fair Grounds, Wooster, Ohio

H. R. STUCKER, DISPERSAL MAPLE LAWN FARM—*20 head*
SATURDAY, OCTOBER 4, 1941 - Wooster, Ohio.

C. E. PARROT DISPERSAL—*40 head*
TUESDAY, OCTOBER 7, 1941 - Beach City, Ohio

DARKE COUNTY CONSIGNMENT SALE—*40 head*
FRIDAY, OCTOBER 10, 1941 - Fair Grounds—Greenville, Ohio.

DISPERSAL JACOB PUTERBAUGH HERD—*40 head*
SATURDAY, OCTOBER 11, 1941 - Dayton, Ohio

KNOX COUNTY CONSIGNMENT SALE—*45 head*
THURSDAY, OCTOBER 16, 1941 - Fair Grounds—Mt. Vernon, Ohio

EASTERN OHIO CONSIGNMENT SALE—*40 head*
FRIDAY, OCTOBER 17, 1941 - Fair Grounds—Canfield, Ohio

DISPERSAL CHAS. WALLENHAUPT HERD—*40 head*
WEDNESDAY, OCTOBER 22, 1941 - Van Wert, Ohio

DISPERSAL C. W. BILES & D. T. BISHOP HERDS—*40 head*
FRIDAY, OCTOBER 31, 1941 - Randolph, Ohio

ROY S. JOHNSON AUCTIONEERS GLENN G. LECKY

Catalogs sent upon request ten days before each sale date.

For Catalogs write or wire:

Ohio Guernsey Breeders' Association

WOOSTER, OHIO

SPENCEOLA DISPERSAL

Estate of C. C. Spence

Tuesday, October 21, 1941, - 12:30 P. M.

(The day after Louis Merryman's 35th Semi-Annual Sale)

Maryland State Fair Grounds • Timonium, Maryland

53 - HEAD - 53

23 Cows, 15 A. R., 10 on Test - 23 Bred and Open Heifers - 6 Bulls

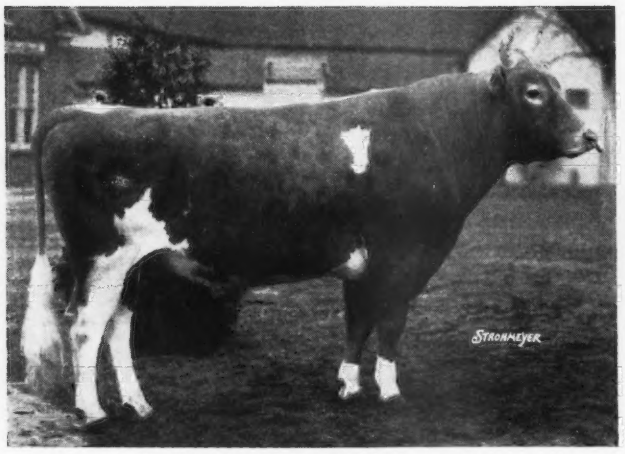

LANGWATER REVELLER, A. R.
Sold for $10,000.
Represented in the sale by 12 granddaughters, sired by Homestead Reveller's Lindy, A. R., 16 A. R. daughters. He is out of Myrtle's Lindy 12326.0—532.5—A

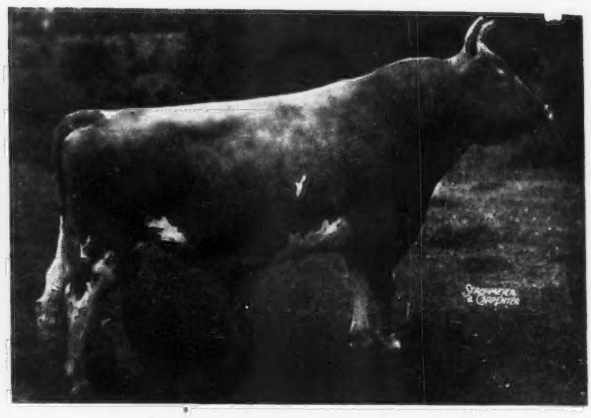

FOREMOST PREDICTION, A. R.
29 A. R. daughters
Premier Sire of Show Animals, 1939—1940—1941. Represented by a son, Foremost Scout Master 257005, dropped February 4, 1937. A triple Valor and 10 of his daughters and 1 son.

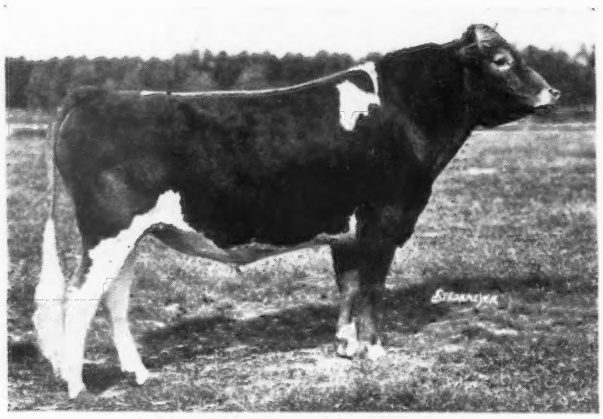

LANGWATER AMBASSADOR
Sold for $1700.
12 A. R. daughters.
Represented by a son, BLAKEFORD FEARLESS 269399
Dropped: January 30, 1939.
Out of Rafton's May of M. H.
10946.8—570.7—GG
and 6 daughters and 2 sons

T. B. Accredited No. 235638 State Bang's Free No. 3197

FOR CATALOGS WRITE

LOUIS McL. MERRYMAN & SONS • SPARKS, MARYLAND

Louis Merryman's 35th Semiannual Sale

Monday, October 20, 1941

Maryland State Fair Grounds :: TIMONIUM

80 Head

15 BULLS representing the most fashionable and highest producing strains of the breed.

40 COWS fresh or near fresh—good type, and high producers.

10 BRED HEIFERS near fresh—*15 OPEN HEIFERS*, all very good individuals.

King's Conqueror of Dellwood 281249

Dropped: Sept. 23, 1939

Sire: JEWELL'S CATHEDRAL KING Sire 1 A. R. daughter—661.1—GG. 5 more on test will average about 700 in G. One going 850.

Dam: CONQUEROR'S LOVELY OF DELLWOOD 12416.4—652.6—G

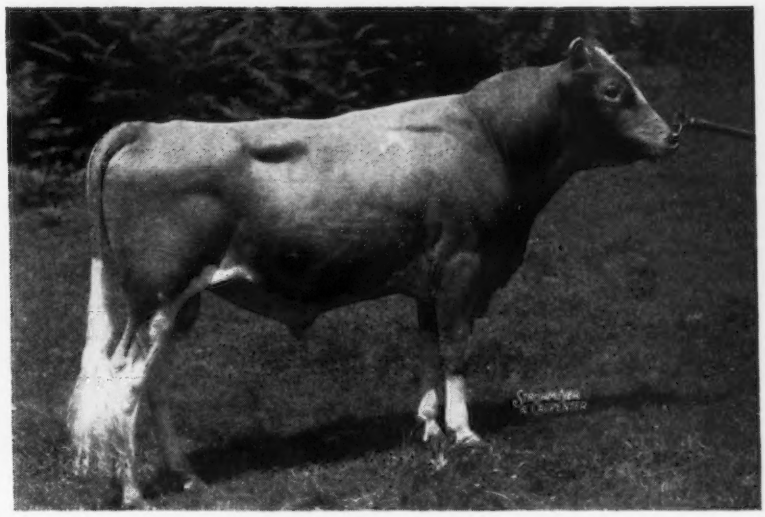

(This photo has not been retouched)

Consignors

CALDER FARM
P. C. Turner
Parkton, Md.

CAUMSETT CORP.
Marshall Field, III.
Huntington, L. I., N. Y.

CHENAR FARM
Thos. Hughes
Easton, Md.

CHURN CREEK FARM
Wayne Johnson
Worton, Md.

COSQUAY FARM
Frank Adkins
Hebron, Md.

DELLWOOD FARM
John Henry Hammond
Mt. Kisco, N. Y.

DRIFTWOOD FARM
George R. Debnam, III.
Rock Hall, Md.

GUERNSHAW FARM
E. M. Johnson
Lewisburg, W. Va.

HOMESTEAD DAIRY FARM
Salisbury, Md.

F. S. KENDALL
Clarksville, Md.

FANNY KING McCLANE
Corbett, Md.

MOUGHON FARM
Mrs. P. W. Browning
Riverdale, Md.

PINE GROVE FARM
George Pollack
Binghamton, N. Y.

WESTERN RUN FARM
Wm. H. Peirce
Cockeysville, Md.

WETHERSFIELD FARM
Dudley Rogers
Danvers, Mass.

WALTER L. WALBERT
Chestertown, Md.

CHARLES WILSON
Chestertown, Md.

For Catalogs Write

Louis McL. Merryman & Sons

Sparks, Maryland

9th Annual

VIRGINIA STATE SALE

With consignments from Breeders in Georgia, North and South Carolina

TUESDAY, OCTOBER 28, 1941

(The day after the Sherwood Forest Dispersal)

Virginia State Fair Grounds **Richmond, Virginia**

45 Head • 20 COWS • 45 Head

25 BRED AND OPEN HEIFERS

FOUR DAUGHTERS OF RAIDER'S IVANHOE

CONSIGNORS INCLUDE:

A. L. Brown, *Clear Springs Farm, Concord, N. C.*
Thurmond Chatham, *Klondike Farm, Elkin, N. C.*
Otto Civil, *Foxdean Farm, Midlothian, Va.*
Dr. L. B. Compton, *Eliada Orphanage Farm, Asheville, N. C.*
C. N. Elam, *Graceland Farm, Clayville, Va.*
Dr. J. M. Gouldin, *Windsor Farm, Tappahannock, Va.*
H. E. Hutcheson, *Fiddler's Green Farm, Gloucester, Va.*
F. E. Lykes, *Milton Farms, Arden, N. C.*
M. Henderson McComb, *Stuart's Draft, Va.*
A. Mistr & Sons, *Midview Farm, Richmond, Va.*
Dr. J. C. Rawls, *Franklin, Va.*
Nicholas Roosevelt, *Gippy Plantation, Moncks Corner, S. C.*
A. B. Ruddock, *Curles Neck Farm, Richmond, Va.*
B. F. Salsbury, *Willowmere Farms, Fairfax, Va.*
The Trion Company, *Riegeldale Farm, Trion, Ga.*
Dr. Hugh H. Trout, *Summerdean Farm, Roanoke, Va.*
C. C. Vaughan, III., *Homestead Farms, Franklin, Va.*
Clarence Whissen, *Broadview Farm, Broadway, Va.*

SALES COMMITTEE:

William H. Gould, *Burkeville, Va.*
Stewart Rivers, *Sherwood Forest Farm, Fredericksburg, Va.*
Clarence Whissen, *Broadway, Va.*
Bruno Wittig, *Arcola, Va.*

FOR CATALOGS WRITE

Louis McL. Merryman & Sons • Sparks, Maryland

SHERWOOD FOREST

Monday, October 27, 1941, 11:05 A. M

(The Day Before the Virginia Sale —

74 HEAD 15 Bulls - 36 Cows -
13 Open Heifer

Sherwood Forest Farm is on Route 3 about 5 miles southeast of Falmouth. just before crossing bridge to Fredericksburg. Farm is on left. Fre to Fredericksburg. Call T. Benton Gayle, Supt., Fredericksburg 446J, a Fredericksburg, will be Sale Headquarters. Fredericksburg is half-way b

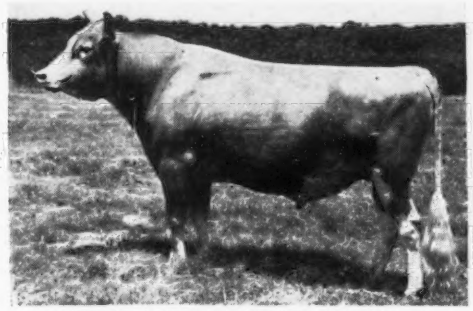

CORONATION POTENTATE (Lot 1)
Dropped: November 25, 1934

Sire: GREEN MEADOW MAHOMET, A. R.
Full brother to:
Green Meadow Minuet
14433.8—708.7—F; 19093.0—864.2—A, whose son, Coronation King of Pine Manor, is siring sensational animals.

Dam: GREEN MEADOW PORTIA
11939.8—629.7—F
Dam of Green Meadow Peerless, A. R.
Herd sire at Fairlawn.

"Potentate" has 5 daughters on test. Polly of Laurel Cliff on test for Frank S. Lloyd, Lynchburg, Va., has in 305 days, 8541—462. She is expected to break the Va. GGG record. 4 at Sherwood Forest have all milked over 42 lbs., one 54.

POTENTATE'S 7 SONS IN THE SALE ARE:

SHERWOOD FOREST ROXY
Dropped May 11, 1941
His Dam

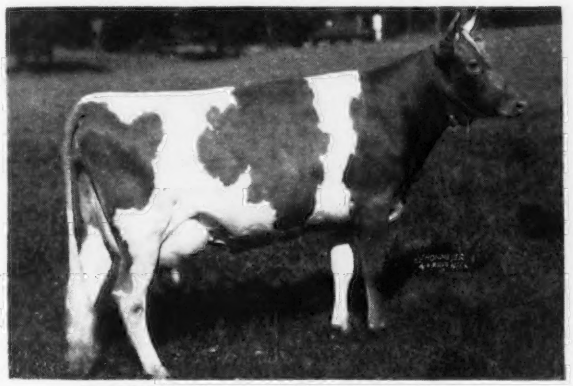

ROCKINGHAM STAR ROSE (*In Sale*)
12668.7—519.0—G; 16254.4—678.3—B

HIS FULL SISTER

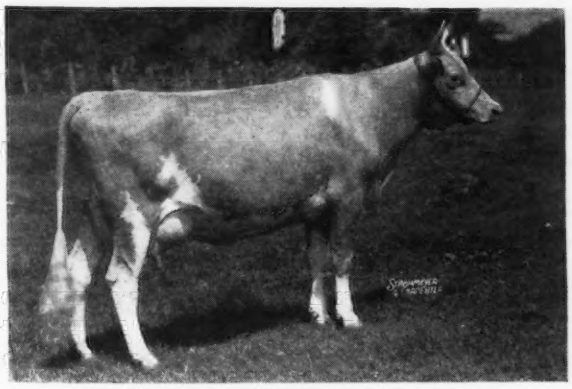

SHERWOOD FOREST QUEEN ROSE
(see page 316, August 15 Journal)

SHERWOOD FOREST FLASH
Dropped: September 16, 1940
Dam: SHERWOOD FOREST MODEL FLIRT
on A. R. test—313 days, 11213.4—550.24—G

SHERWOOD FOREST AELOUS
Dropped July 3, 1941
His Dam

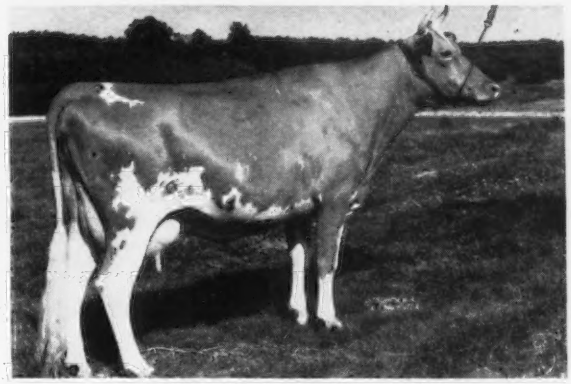

SHERWOOD FOREST AGATHA
11731.8—667.3—G
Maternal Sister to "Model Princess"

SHERWOOD FOREST DUDE—Dropped: April 5, 1941
Dam: SHERWOOD FOREST MODEL DUCHESS (*In Sale*)
11701.3—635.6—FF

SHERWOOD FOREST DAUNTLESS
Dropped: June 16, 1941
Dam: SHERWOOD FOREST MODEL DAMSEL
11704.5—577.4—F; 16018.6—753.8—A
A daughter of Rockingham Darling, dam of 7 A. R. daughters

SHERWOOD FOREST SOVEREIGN
Dropped: July 6, 1940
Dam: ROYAL QUEEN OF SHERWOOD
11284.4—569.3—E; 12818.9—654.7—AA

SHERWOOD FOREST MAJESTIC
Dropped: April 3, 1941
Dam: SHERWOOD FOREST EMPRESS
12122.7—607.3—GG

JOHN LEE PRATT, ***Owner*** **STEWART RIVERS,** ***Herd Manager*** ***For Cata***

EST DISPERSAL

5 A. M. - Fredericksburg, Va.

Sale — See Opposite Page)

- 10 Bred Heifers **74**

Heifers **HEAD**

almouth. Turn left coming from Washington on Route 1, eft. Frequent trains from Washington and Richmond 446J, and he will have you met. The Stratford Hotel, alf-way between Washington and Richmond on Route 1.

LANGWATER CRESCENT
12447.0—605.9—E; 14432.0—735.1—BB
Full Sister to Langwater Moonlight
Sire: LANGWATER PHARAOH, A. R.
Dam: MOONLIGHT'S CORONET OF JEAN DU LUTH
13997.0—706.0—A

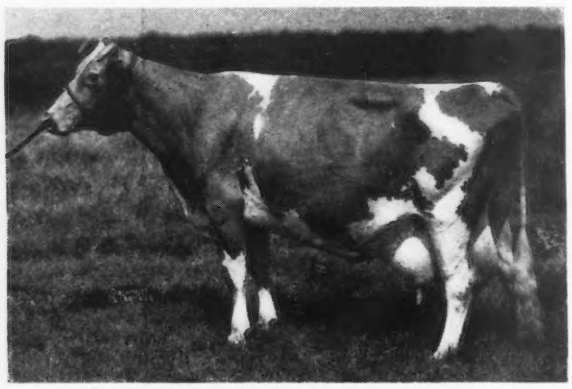

ROCKINGHAM DARLING (*In Sale*)
14859.2—638.2—A (See page 317 August 15 Journal)
Dam of 7 A. R. daughters and
SHERWOOD FOREST MODEL RELIANT
Sire of 4 bulls in Sale:
SHERWOOD FOREST RELIC
Dropped: August 11, 1940
2nd bull calf, Maryland State Fair, 1941.
Dam: SHERWOOD FOREST ELSIE MEADS
11815.1—522.8—G
SHERWOOD FOREST RENOBLE
Dropped: November 1, 1940
Dam: Sherwood Forest Noble Princess (*In Sale*)
10726.0—541.1—GG; 14869.5—698.7—AA
SHERWOOD FOREST RECASTER
Dropped: January 31, 1941
Dam: Wilburn Virginia's Fay (*In Sale*)
11272.2—578.1—GG

LANGWATER CHAMPION
Sold for $1400—1940 Langwater Sale
Dropped: April 23, 1940
Sire: LANGWATER COUNTRYMAN, A. R.
17 A. R. daughters, 3 A. R. sons
Dam: LANGWATER CRESCENT
His 7 nearest dams average 15784—779

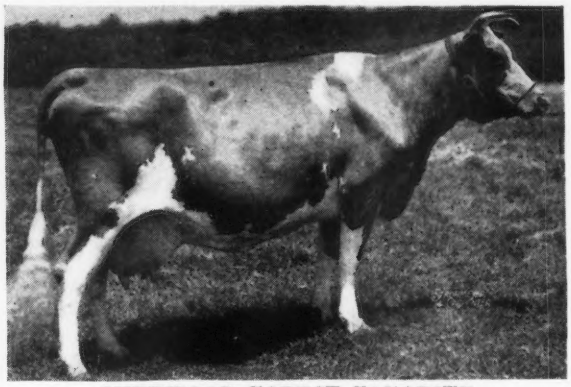

SHERWOOD FOREST FAVORITE
12057.6—614.0—G; 14380.1—692.3—AA
A daughter of "Darling" dam of
SHERWOOD FOREST ELECTOR
Sire of 2 bulls in sale:
SHERWOOD FOREST ROYAL
Dropped: March 17, 1940

HIS DAM

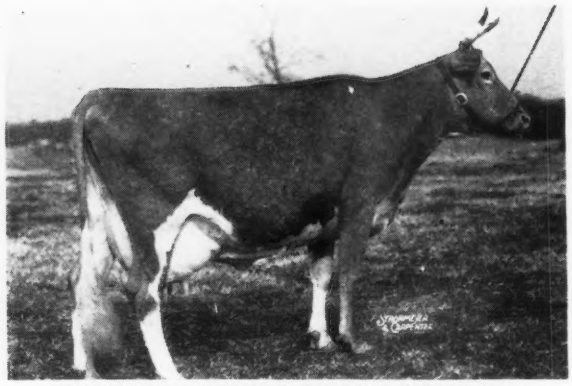

SHERWOOD FOREST MODEL PRINCESS
13584.3—615.1—BB
A maternal sister was 3rd prize 2-year-old, Maryland State Fair, 1941.
SHERWOOD FOREST ARCHER
Dropped: June 6, 1940
Dam: SHERWOOD FOREST AGNES (*In Sale*)

SHERWOOD FOREST RECRUIT
Dropped: June 1, 1941
Dam: Sherwood Forest Model Helen (*In Sale*)
12257.0—539.6—G; 15014.9—701.0—D

Catalogs Write **Louis McL. Merryman & Sons • Sparks, Maryland**

Maxims at Clear Springs

TWO HERD SIRES

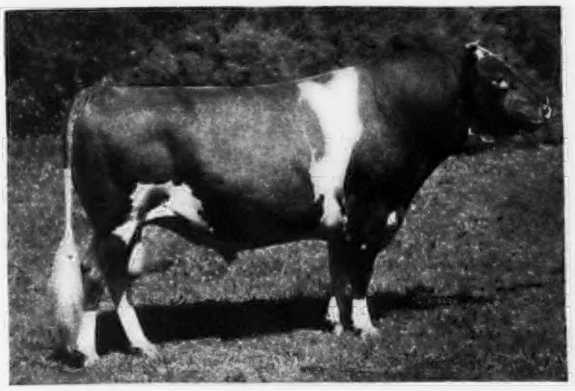

QUAIL ROOST MAXIM'S PRINCE, A. R.
20 A. R. daughters, 21 records average 10185.9 lbs. M., 536.8 lbs. F., all immature. He was Grand Champion bull, North Carolina Show and Field Day, 1935.

Sire: HIGH POINT PRINCE MAXIM, A. R.
7 daughters with over 800 lbs. F., a record not equalled by any Guernsey bull.

Dam: LANDMARK PRINCESS MAY ROSE
14782.5 lbs. M., 863.5 lbs. F., Class A. 2 A. R. daughters, 2 A. R. sons.

CLEAR SPRINGS' ADVANCER
3 A. R. daughters
An "Advancer" daughter topped the open heifer class of last year's Maxim Sale.

Sire: MAXIM OF BURKEVILLE, A. R.

Dam: MAXIM'S INEZ OF QUAIL ROOST
15613.0 lbs. M., 829.9 lbs. F., Class A. A daughter of *High Point Prince Maxim.*

STOCK OF THIS BREEDING USUALLY AVAILABLE

Consigned to the Virginia Sale

OCTOBER 28, 1941

KLONDIKE NANCY. Dropped January 15, 1937, a line-bred "Foremost" on the top side. She is sired by Klondike Gay Valentine, A. R., that is by Foremost's Gay Lad, outstanding A. R. son of Langwater Foremost. "Nancy" is out of Sunbeam's Daisy Masher with 11127.1 lbs. M., 571.4 lbs. F., Class F. *Klondike Nancy* has a record of 10130.1 lbs. M., 500.6 lbs. F., Class F. *She is due to freshen October 23, 1941, and will be fresh at sale time.* This cow will add greatly to the looks and milk production of any herd.

Follow the Foremost-Maxim breeding at Clear Springs.

Bang's Free Herd Certificate 100 *T. B. Accredited 517655*

CLEAR SPRINGS FARM

Concord, North Carolina

U. S. Highway 29-A

A. L. BROWN, OWNER
G. H. CARTNER, MANAGER

Homestead Farms FRANKLIN • VIRGINIA

A Select Herd of 235 Registered Guernseys

Consign to the* VIRGINIA STATE SALE *October 28, Richmond, Virginia

A CHOICE TWO-YEAR-OLD

In the Sale

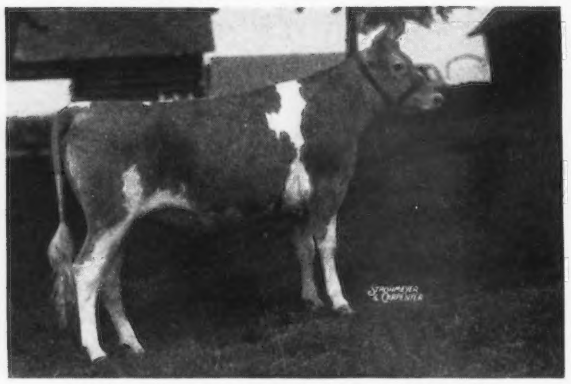

HOMESTEAD DAIRY LAD'S MYRTLE
Dropped: October 11, 1939

Her Dam

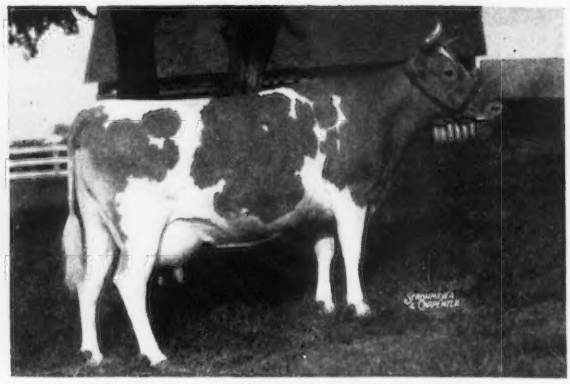

MYRTILLA OF HOMESTEAD DAIRY
On test in Class A, 304 days
10963.5 lbs. M., 479.06 lbs. F.

This choice heifer is a full sister to Homestead Dairy Lad's Myrtilla that has made in 176 days, Class F, 5869.4 lbs. M., 278.09 lbs. F. She is sired by Glenburnie Esther's Lad (2 A. R. daughters) and is a combination of the best of Glenburnie breeding. "Lad" is by Imp. Dunwalk Lad, A. R., out of Glenburnie Esther, 604.5 lbs. F., Class DD (4 A. R. daughters that average 637.7 lbs. F., all immature.

C. C. VAUGHAN 3RD, *Owner* C. S. JOHNSTON, *Manager*

CALIFORNIA GUERNSEY CATTLE CLUB

Sixth Registered Consignment Sale
Fresno, California - October 13, 1941

FORTY HEIFERS FIFTEEN COWS THREE BULLS

IN SELECTING CONSIGNMENTS from 23 of California's leading herds, the Sale Committee has again insisted that every heifer or bull be from a tested dam, and that every cow have a production record of her own. The average production record on the dams is 491.6 lbs. of fat, of which 60% are A. R. records and the rest D. H. I. A. records. Most records have been made on twice daily milking. Catalog indicates which females were vaccinated in calfhood with Strain 19, with subsequent blood tests provided. California's show herds have contributed generously from their 1941 circuit winners at the State and County Fairs. Offspring of A. R. Sires and proved dams provide foundation females for future herds. The Club especially invites the attention of commercial dairymen, Future Farmers and 4-H Club members. There is no safer investment than a registered Guernsey female of good health, production assurance, and attractive type. Buy now for future dividends. Remember the date---**October 13, 1941,** and plan now to attend.

Write for catalog

CALIFORNIA GUERNSEY CATTLE CLUB

401 California Fruit Building Sacramento, California

CHARLES E. ADAMS, AUCTIONEER

VALOR'S FAVORITE 277084

with 16037.8 Milk, 756.8 Fat, Class A, dam of 1 A. R. son, others in the making, 3 A. R. daughters with records of 840.3 Fat, Class AA, 792.3 Fat, Class BB, is one of the breed's most noted Brood Cows.

Her daughter, GAYHEAD'S FELICITY 512921, 14974.0 Milk, 668.7 Fat, Class BB, is one of the attractions in THE GOLDEN HARVEST FARM SALE, OCTOBER 4.

THE PATE SALES COMPANY
Kennett Square, Pennsylvania

Consigned to the

New England Guernsey Sale

Topsfield, Mass., October 8, 1941

Birchfield Rosenut

On test in Class DDD has made 4971.5 lbs. M., 227.51 lbs. F., in 129 days (twice-a-day milking).

Sire: LANGWATER MEADOW KING
22 A. R. daughters

Dam: BIRCHFIELD ROSALIE 2D
11424.0 lbs. M., 566.0 lbs. F., Class AA
1 A. R. daughter, Birchfield Rosejoy, made 9947.5 lbs. M., 514.0 lbs. F., Class BBB, on twice-a-day milking (610 T. M.)

BIRCHFIELD ROSENUT was bred June 11, 1941, to Langwater Jubelo, herd sire at Birchfield Farm. He is a son of Langwater Grandee out of Langwater Queen of Mirth, 13318.7 lbs. M., 629.2 lbs. F., Class FF.

This is one of Meadow King's good Daughters

E. RAY MARTIN
Southbury Connecticut

Outstanding in the GOLDEN HARVEST FARM SALE, OCTOBER 4, is the Senior Yearling Show Heifer GOLDEN HARVEST MAXIM'S LOUELLA, dropped in August, 1939, due in December, 1941, to her paternal brother out of Foremost Lidelia, 742.7 fat, Class B.

Her full brother GOLDEN HARVEST CHIEFTAIN'S LAD, dropped September 9, 1940, is equally attractive, both are by Bournedale Chieftain 174538, A. R., out of Riegeldale Maxim Louise 482726, 13951.1 Milk. 586.13 Fat, in 323 days, Class C.

THE PATE SALES COMPANY
Kennett Square, Pennsylvania

DUNN'S TOUR *suggests . . .*

Don't overlook the

New England Guernsey Sale

Wednesday, October 8, at 1 p. m.

Fair Grounds, Topsfield, Mass.

3 top bulls and a lot of high producing fresh and close cows with large official records, generations of A. R. inheritance. **It is the best lot of Guernseys that the Yankees have yet turned loose on the public.**
(See Ad. elsewhere in this issue).

AFTER THE SALE take a DUNN'S TOUR and see a calfhood vaccinated, Bang's negative, herd of 50 GUERNSEYS in Vermont. It is one of the oldest herds and among first to vaccinate. To be sold completely out.

Another registered herd of 38 head in the shadow of the New York State Capitol. Bang's Approved. All to be sold.

Herd of 70 registered and high grade Guernseys in Minnesota. Average price $110.

Some nice lots of heifers and lots of nice bulls. Buyers find our service helpful and gratuitous.

DUNN'S TOUR
"The Short-Cut to Good Guernseys"
Schoharie, N. Y. and Cordaville, Mass.

WALDORF FARMS

Consign to

Topsfield Sale - Topsfield, Mass.

OCTOBER 6

Two heifers by
CORONATION IMPERIAL 257304

Waldorf Clara's Cornflower 681306
Dam—Waldorf Irene's Clara 383166, A. R.

Waldorf Dottie's Dorothy 681308
Dam—Waldorf Irene's Dottie 336338, A. R.
IMPERIAL'S sire is Coronation Count 241114 that sold for $10,000
Dam—Green Meadow Fides 356031
11892.0 M., 557.5 F., Class AA, 292 days

Accredited and Negative

OSCAR F. KINNEY, Owner CLIFFORD E. GREENE, Supt.

Always Young Stock for Sale
Both Male and Female

North Chatham - New York

Birchfield Farm CONSIGNS TO THE

Topsfield Sale and New England Sale

Topsfield Sale - October 6, 1941

Male Calf—BIRCHFIELD JOKASTUS 302642. Dropped April 18, 1941.

Sire

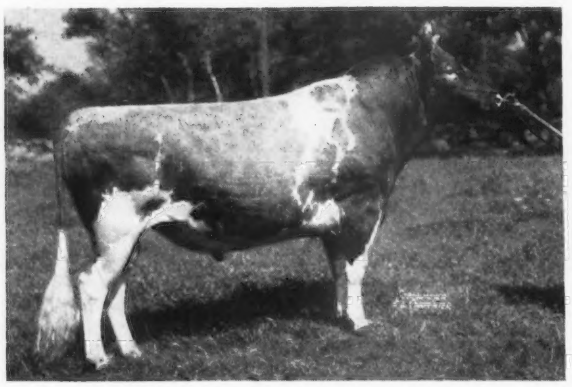

LANGWATER JUBELO 257536
7 nearest dams average 15643.0 milk, 759.0 fat
Sire: LANGWATER GRANDEE
Dam: LANGWATER QUEEN OF MIRTH

Dam: (Picture taken at 13 years)

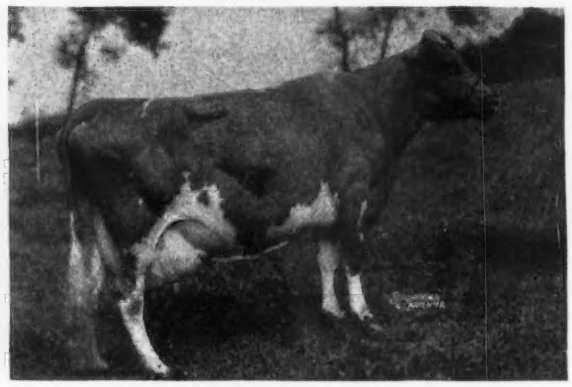

BIRCHFIELD JOANNA 287477
Record 12445.3 milk, 712.9 fat, Class E
Sire: IMP. BICKLEIGH SEQUEL 122548, A. R.
Dam: BIRCHFIELD SUSANNA 182822, A. R.

also . . .

BIRCHFIELD HOPING 559608. On test 261 days 7576.5 milk, 425.26 fat, Class GG. Dropped July 24, 1938.
Sire: LANGWATER MODELER. 2 A. R. daughters, 5 daughters on test.
Dam: BIRCHFIELD HOPE. Full sister to Birchfield Animate, A. R.

BIRCHFIELD ROSILY 523154. 12064.9 milk, 579.8 fat, Class EE, T. M. 720. Dropped February 4, 1937. Fresh, milking over 50 lbs. daily.
Sire: ARGILLA FRESHMAN, A. R.
Dam: BIRCHFIELD ROSELADY, A. R.

New England Sale - October 8, 1941

BIRCHFIELD VEANNA 597884. Will be fresh with first calf.
Dropped March 15, 1939.
Sire: MAPLE LANE AFRICANDER'S JUSTICE
Dam: BIRCHFIELD JOANNA (see cut above).

BIRCHFIELD MONOMODE 616550. Due November 28, 1941.
Dropped October 5, 1939
Sire: MAPLE LANE AFRICANDER'S JUSTICE
Dam: BIRCHFIELD MONOTYPE, A. R.

ACCREDITED
NEGATIVE

South Dartmouth, Mass.

LAWRENCE GRINNELL, *Owner* D. N. MCLEOD, *Manager*

CHARLESCOTE FARM *consigns to the*

Topsfield Sale

OCTOBER 6, 1941

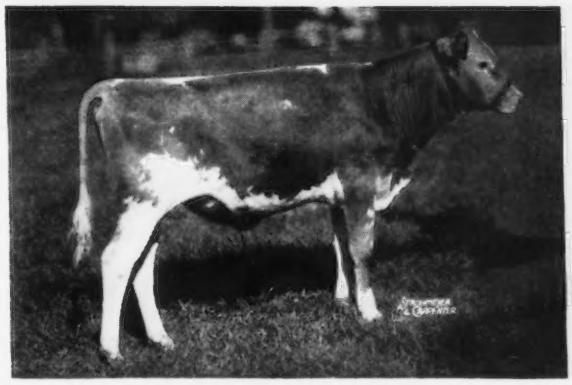

Charlescote Playmate ▶

Born September 5, 1940

Sire: Langwater Peter

Dam: Woodholm's Honeydew

The sire of this bull Langwater Peter (refer to August 1 Adv.) has six daughters that have completed 8 A. R. records which average 13834.7 M., 700.2 F., —two of them are Class Leaders.

The dam of this bull, a full sister to our junior herd sire (refer to Sept. 1 Adv.), will complete a record of approximately 11500 M. and 600 F. Class DD before the sale. She is out of Langwater Honey-moon, a former Class Leader; she in turn out of Langwater Honoria, also a former Class Leader.

This stylish young bull has real production behind him both on the top and lower side of his pedigree.

Federal Accredited Certificate 474040 — *State Abortion Free Certificate 12*

RICHARD SALTONSTALL, *Owner*
140 FEDERAL STREET
BOSTON, MASSACHUSETTS

Sherborn, Massachusetts

GORDON L. STANLEY, *Herdsman* — MAYNARD C. GRINDLE, *Manager*

A Combination of Our Best Blood Lines

CONSIGNED TO THE . . .

Topsfield Sale, October 6, 1941

REX'S TRILBY OF WARE

11096.2—595.7—FF

This pleasing young A. R. cow represents some of the best breeding available at the farm. She is by VIOLET'S REX that is a double grandson of that great proved bull BOURNEDALE REX and is out of a granddaughter of LANGWATER HARDWICK (26 A. R. daughters with 34 records average 11682.2 lbs. M., 602.7 lbs. F.)

Study the Inheritance

REX'S TRILBY OF WARE is line-bred to many of the breed's best. Her pedigree includes:

BOURNEDALE REX, A. R. — LANGWATER PHARAOH, A. R.
LANGWATER HARDWICK, A. R. — MIXTER MAY ROYAL, A. R.

She is out of MELODY OF WARE with a record of **15264.2—750.5—AA. This is the first A. R. daughter of our herd sire ever offered at public auction. We believe she is worthy of your attention and consideration.**

GREENWAY FARM • Ware, Massachusetts

G. H. TIMMINS, Owner — ACCREDITED - NEGATIVE — L. B. WILSON, Superintendent

GAYHEAD consigns to the

2nd Annual Topsfield Sale, October 6

(1) Gayhead's Lyric 678165

—a two-year-old granddaughter of Gayhead's Levity 460159 that will be fresh at time of sale.

(2) Gayhead's Her Delight 626026

—a bred heifer—oldest daughter of Coronation Herald 259917 — due in January to the service of Gayhead's Imperial 273007.

Gayhead Guernsey Farm
COXSACKIE, NEW YORK

GEORGE M. WHITE

Wethersfield

Danvers, Massachusetts

FEDERAL ACCREDITED NO. 223191 MASSACHUSETTS BANG'S FREE HERD NO. 49

In the 2nd Annual Topsfield Sale

October 6, 1941

Thirlstane Lovely Lass 564820

(WILL BE FRESH AND OPEN)

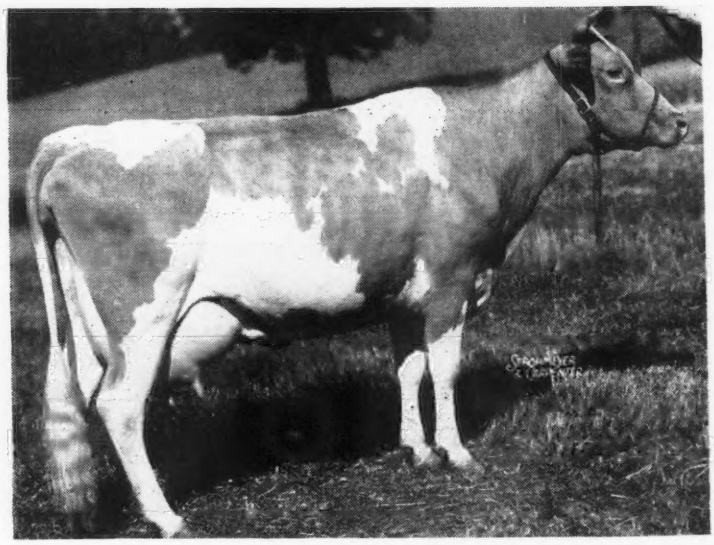

For catalog write to:

Louis McL. Merryman & Sons
SPARKS, MARYLAND

Herd Sires at Rosewald

LANGWATER DARIUS 289244
Sire: LANGWATER VALENCIAN 252899
Dam: LANGWATER DORINDA 501195
12867.1—625.0—F
A daughter of Langwater Countryman

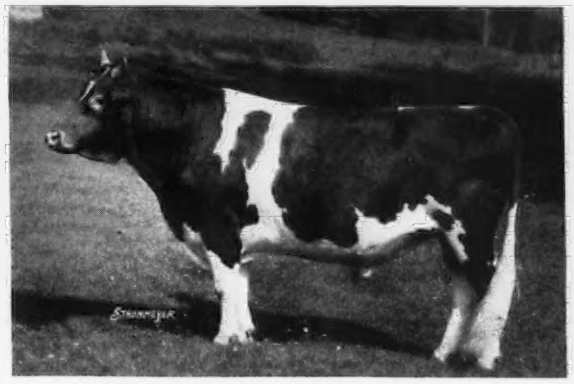

MUSSOLINI 199242
10 A. R. daughters, 15 records average 11139.8 M., 656.5 F., 15 immature, 2 triple letter.
Sire of 1st prize get, Topsfield, 1941.

Usually available, sons of these sires out of A. R. dams.
Also a few females.

Consigned to the...

Topsfield Sale - October 6, 1941 - Topsfield, Mass.

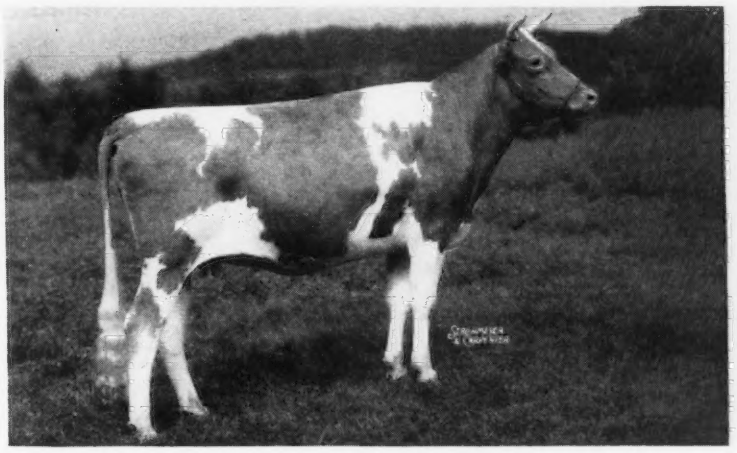

ROSEWALD CECILIA 598867—Born AUGUST 11, 1939.
A daughter of Mussolini out of a daughter of Cramond Leader 67912 with 11429.0 M., 638.9 F., Class A.
"Cecilia" is due October 31 to Langwater Darius

ROSEWALD FARM • *Hillsboro, New Hampshire*

"Only 20 miles from Peterborough" — When near or in Peterborough, visit our Herd.

WILLIAM NIEDNER
OWNER

Federal Accredited — Bang's Free N. H. 228

E. F. EASTMAN
MANAGER

ROCKINGHAM *and* GREYCOURT

TOPSFIELD SALE, Topsfield, Mass. - October 6, 1941

ROCKINGHAM CHARCHENE 640094
Born July 16, 1939
Sire: Rockingham Prince Charming 215922, by Rockingham Sailor Prince 170277, A. R.
Dam: Rockingham Hollichene 523838, A. R.
10204.5—531.6—F—On retest
Bred 12-31-40 to Rockingham His Highness 296224

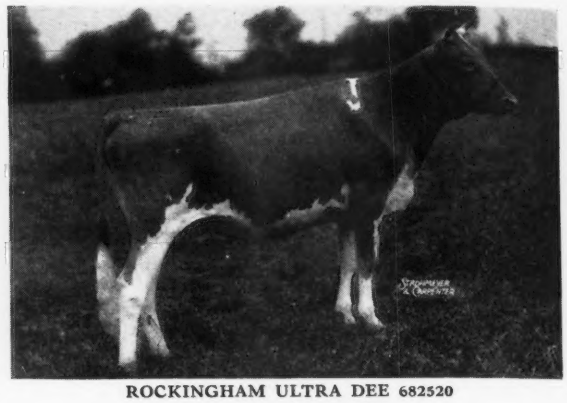

ROCKINGHAM ULTRA DEE 682520
Born November 16, 1939
Sire: Rockingham Ne Plus Ultra 165452
10 A. R. daughters
Dam: Rockingham Charlotte 521673
11445.1—562.6—FF, Prize Winner 1937
Bred 4-20-41 to Rockingham Monitor 289965

ROCKINGHAM PRINCESS CHARMEUSE 640696
Born February 20, 1939
Sire: "Sailor Prince" by Langwater Holliston
15 A. R. daughters average 613 lbs. F.
Dam: Nabnasset Charmeuse 381452
11290.0—635.2—BB 1 A. R. daughter—644.9—F
1st Prize Pro. of Dam 1939
Bred 12-27-40 to Rockingham Peer 262614

Dam of Heifer in Sale

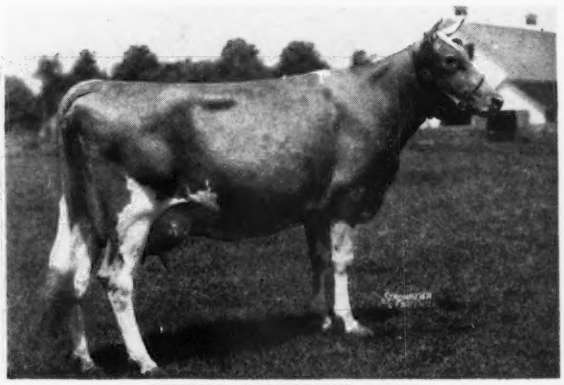

PHILIP'S MARIGOLD 438958
14005.6—803.5—EE (Class Leader 7th place when made). **Her daughter, Rockingham Holligold 676912—dropped April 29, 1939,** and sired by Rockingham Prince Hollistar A. R., **will be in the sale.**

FOR REFERENCE ONLY

Dam of Bull in Sale

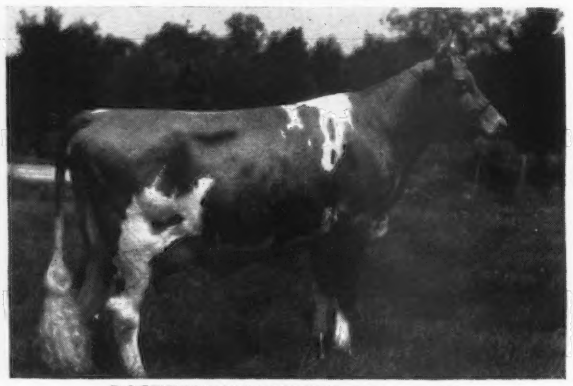

ROCKINGHAM LILLIAN 408036, A. R.
12483.6—650.6—G 16879.1—831.5—A
14268.9—720.1—D 18247.3—885.5—AA
2 A. R. daughters.

Her son, Rockingham Holliselect 304556—dropped March 12, 1941, is in the sale. He is a full brother to Rockingham Hollimaid 558192, A. R., 11633.0—618.8—FF, and is sired by Rockingham Prince Hollistar 199981, A. R.

ROCKINGHAM *and*

SALEM, NEW HAMPSHIRE

DELBERT FOX, *Manager*

Federal Accredited Herd No. 98457
New Hampshire Bang's Accredited No. 14

Address correspondence to D. G. TENNEY, *Owner*

FARMS *consign to the* FALL SALES

WISCONSIN STATE SALE

Waukesha, Wis., October 23, 1941

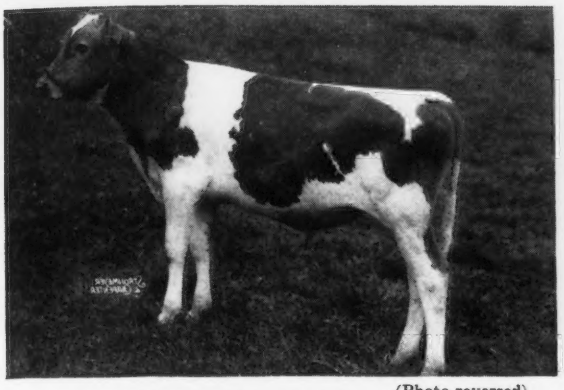

(Photo reversed)

ROCKINGHAM MARVEL 303521
Born March 15, 1941
Sire: Rockingham Prince Charming 215922
By Rockingham Sailor Prince
(See caption under Princess Charmeuse)
Dam: Rockingham Marcia 601191
(See photo below)

FOR REFERENCE ONLY

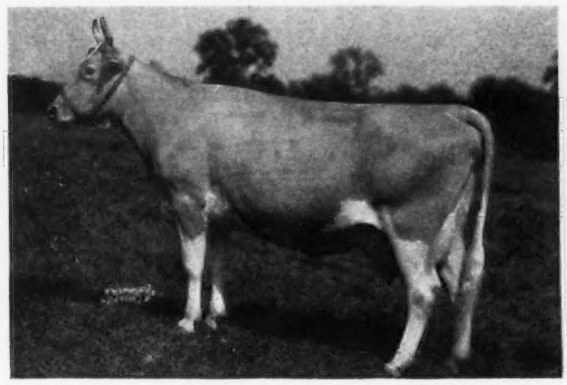

(Photo reversed)

ROCKINGHAM MARCIA 601191
11577.3—639.7—F
Sire: Broadwater Jubilee 227833
Dam: Broadwater Marciana 402375
12911.8—643.5—E
By Langwater Hector 166127, A. R.
Dam of Rockingham Marvel (See above)

EASTERN GUERNSEY SALE

Doylestown, Pa., October 10, 1941

(Photo reversed)

ROCKINGHAM HOLLIPRINCE 303520
Born February 24, 1941
Sire: Rockingham Sailor Prince 170277, A. R.
Dam: Rockingham Hollimaid 558192
(See photo below)

FOR REFERENCE ONLY

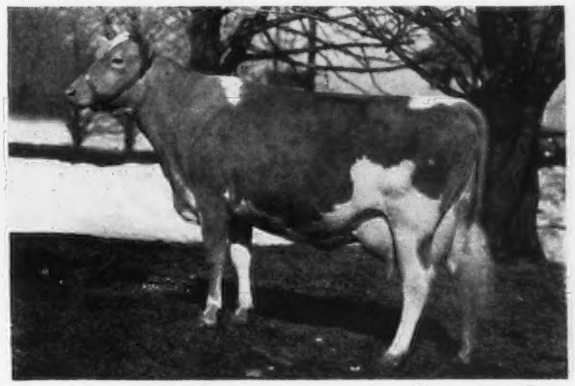

(Photo reversed)

ROCKINGHAM HOLLIMAID 558192
11633.9—618.8—FF
Sire: Rockingham Prince Hollistar 199981, A. R.
Dam: Rockingham Lillian 408036
4 A. R. records include 16879.1—831.5—A 18247.3—885.5—AA
Dam of Rockingham Holliprince (See above)

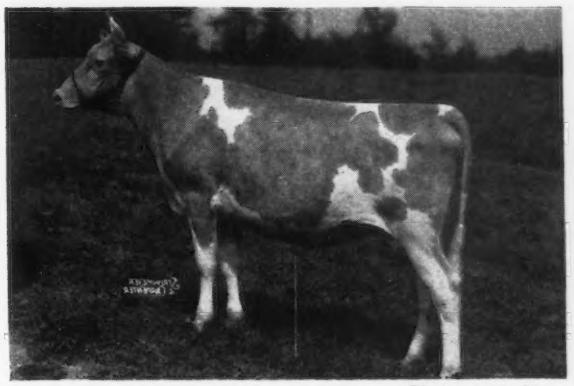

(Photo reversed)

ROCKINGHAM EXCEPTION 682519
Born July 3, 1939
Sire: Rockingham Masterpiece 262615
by Rockingham Prince Hollistar A. R.
Dam: Rockingham Holligarnet 501861
10068.0—527.8—FF Now on retest.
Bred 1-11-41 to Rockingham Monitor 289965

GREYCOURT FARMS

METHUEN, MASSACHUSETTS

Farms Conveniently Located 5 Miles Apart

Federal Accredited Herd No. 84561
Mass. Bang's Accredited No. 34

535 Fifth Avenue, Room 1002, New York City

New England *Annual Guernsey Sale*

Essex County Fair Grounds - Topsfield, Mass. - October 8, 1941

Consignments from New England's Finest Herds

Flying Horse Farm, South Hamilton, Mass.

FLYING HORSE FARM PHYLLIS 2D
On test 131 days, 4692.0—229.17—F. Daughter of Douglaston Prince Royal, A. R. Her dam also in the sale.

Wethersfield Farm, Danvers, Mass.

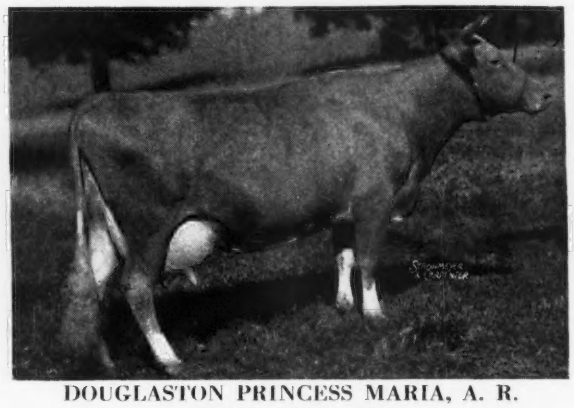

DOUGLASTON PRINCESS MARIA, A. R.
10459.1—530.3—EE
On retest in A milking 50 lbs. Daughter of Douglaston King Frederick, A. R.

Birchfield Farm, South Dartmouth, Mass.

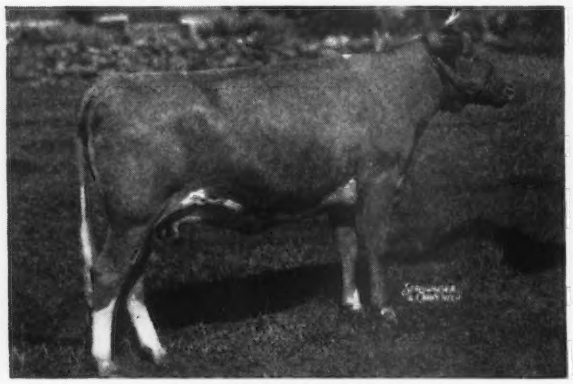

BIRCHFIELD VEANNA
Will be fresh. By a son of Saugerties Africander, A. R., and daughter of Imp. Bickleigh Sequel, A. R.

Kitchener Farm, Billerica, Mass.

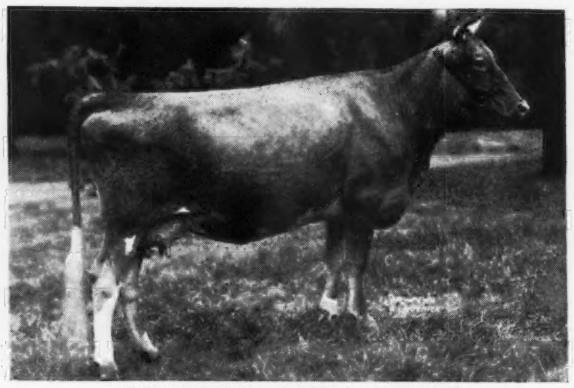

KITCHENER ROYAL SUNSET
Will be fresh and on test. Daughter of Douglaston Prince Royal, A. R. and 864 lb.—AA dam.

75% of the Cows will be Fresh or Close at the Sale

	Milk	*Fat*	*Class*	
Myhaven Sylvia	12517.9	715.5	GG	
Chancelor's Elnora	12146.2	714.7	A	
Flying Horse Farm Phyllis	11815.7	647.6	F	
Sheldegren May Lady	11878.2	624.8	C	
Flying Horse Farm Senorita	11255.8	583.8	G	
*Lane Farm Cedar Boy's Marion	10752	541	A	
Douglaston Princess Maria	10459.1	530.3	EE	
Birchfield Lassoak	10149.9	512.0	D	
Birchfield Koanna	8706.6	442.0	G	
Sheldegren Golden Jane	7924.6	458.54	BHI	276 days

*(*Subject to final verification and approval*)

All herds are Bang's and T. B. Accredited — *Send for a catalog*

DUNN & HARWOOD, ***Sales Managers*** **Schoharie, N. Y. and Cordaville, Mass.**

7th Annual Sale . . . New England

1 P. M. (Standard) October 8 - Fair Grounds - Topsfield, Mass.

The Yankees Never Offered Better Cattle

Coronation Farm, Williamstown, Mass.

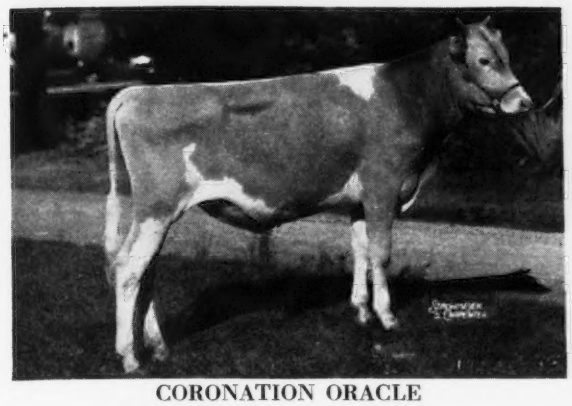

CORONATION ORACLE
Born September 2, 1940.
By Fra-Mar Farm King and Coronation Opal, A. R., 13071.5—553.0—GG.

Groton House Farm, Hamilton, Mass.

GROTON HOUSE LEO
Born October 23, 1940. Second prize bull calf, Topsfield, 1941. By a son of Langwater King of the Meads and daughter of Langwater Gascon, finishing with over 700 lbs. fat.

Flying Horse Farm, South Hamilton, Mass.

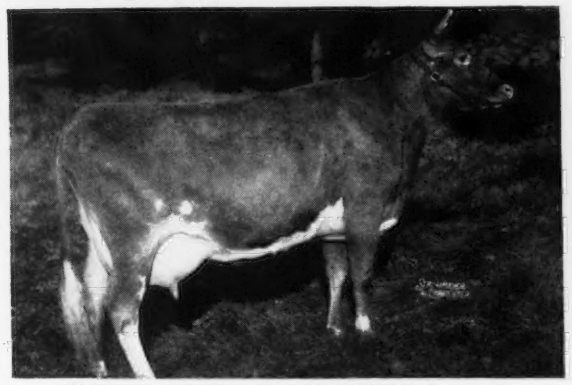

FLYING HORSE FARM PHYLLIS, A. R.
11815.7—647.6—F
In the sale with her daughter "Phyllis 2d."

Kitchener Farm, Billerica, Mass.

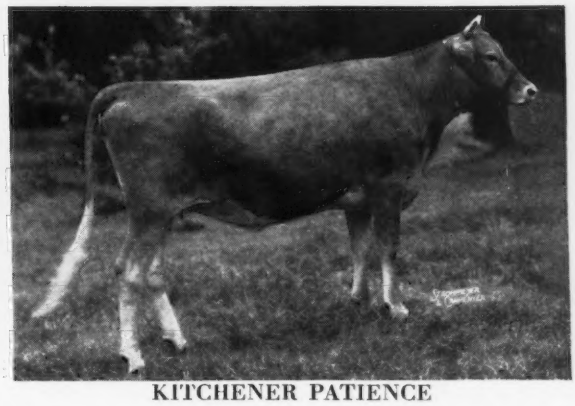

KITCHENER PATIENCE
Granddaughter of Dolly's Foremost of High Rock, due to his double grandson in November.

Highlights of the Sale

ARGILLA FARM, Ipswich, Mass., consigns Argilla Betty Lee (heavy in calf) double granddaughter of Alfalfa Farm Philosopher and maternal sister to Argilla Fina Lee, 8th place in EE. SHELDEGREN FARM, Greenfield, Mass., is sending their undefeated and Grand Champion show cow Sheldegren Golden Jane (will be fresh) and May Lady, 624.8 fat in C. *BEACON HILL FARM, NEWPORT, R. I.*, consigns four outstanding daughters of Langwater Beacon ("Pharaoh" and "Queen of Joy"), two will be fresh. There are daughters of Langwater Meadow King, Langwater Gascon, Langwater Demon, Douglaston Prince Royal, Argilla Freshman and other top bulls.

All herds are Bang's and T. B. Accredited *Send for a catalog*

DUNN & HARWOOD, ***Sales Managers*** **Schoharie, N. Y. and Cordaville, Mass.**

GROTON HOUSE FARM *Consigns*

Topsfield Sale, October 6 **New England Sale, October 8**

GROTON HOUSE PHILUNA
Born June 15, 1940
Sire: ALFALFA FARM PHILOSOPHER, A. R.
Dam: GROTON HOUSE UNA, A. R.
11374.1—522.6—GG; 11988.4—586.2—A
Also: Another daughter of "Philosopher"
GROTON HOUSE KATE Born Dec. 1, 1939, and out of Great Hills Kathagay.

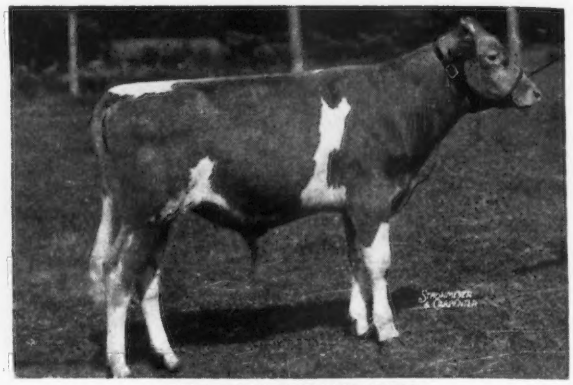

GROTON HOUSE LEO
Born October 23, 1940
Sire: GREEN MEADS PRINCE
Dam: HOLLY FARM CLEO
11670.1—552.4—GG
Also: CHANCELOR'S ELNORA
12146.2—714.7—A
And a daughter of Langwater Meadow King.

T. B. ACCREDITED 461376 BANG'S 51

Manager: WILFRED JORDAN, Hamilton, Mass.
Owner: FREDERIC WINTHROP

Hamilton, Massachusetts

Wethersfield

Danvers, Massachusetts

FEDERAL ACCREDITED NO. 223191 MASSACHUSETTS BANG'S FREE HERD NO. 49

In the New England Sale

October 8, 1941

Douglaston Princess Maria 403225 ▶

(WILL BE FRESH AND OPEN)

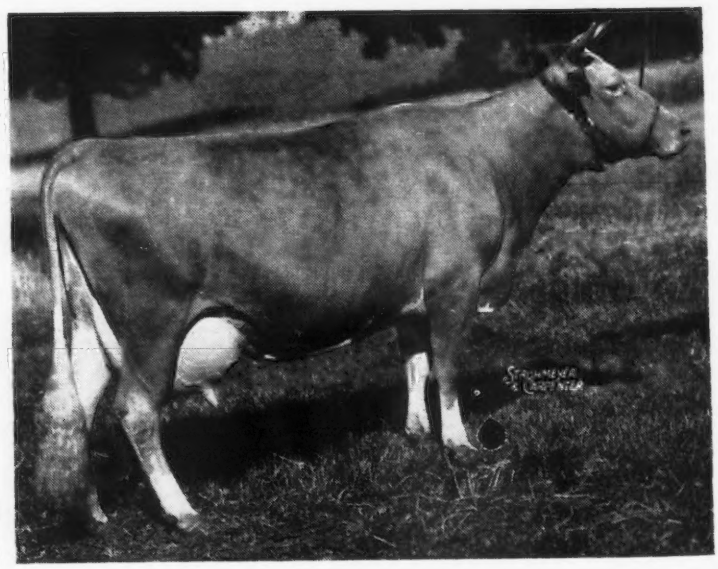

For catalogue write to:

DUNN & HARWOOD
Cordaville - Massachusetts

Our Consignments TO THE FALL SALES

To Topsfield Sale, October 6

Topsfield, Massachusetts

THISTLE OF KITCHENER **462360** (Fresh and sold open).

Sire: VEDA'S GOVERNOR OF LINCOLN 200664, A. R., Junior Champion Eastern States 1933, a son of Hector of Greenway 105159.

Dam: FAITH'S FANCY OF KITCHENER 370295 with 7893.6 M., 350.7 F., Class FHI; 11080.2 M., 531.0 F., Class A.

KITCHENER ROYAL CHERUB **683472**

Sire: DOUGLASTON PRINCE ROYAL 214096, A. R., whose 10 daughters with 12 records average 9426.8 M., 500.4 F.

Dam: KITCHENER CHERUB 545740

KITCHENER GYPSY **639085**

Sire: KITCHENER FOREMOST 248287—Half Brother to "Sunset" that is in the sale.

Dam: ALFALFA FARM POLLYANNA 471655 that is out of Agrilla Lute 337674, a member of the "musical family."

To New England Sale, October 8

Topsfield, Massachusetts

KITCHENER ROYAL SUNSET **645141**

Sire: DOUGLASTON PRINCE ROYAL 214096, A. R., sold for $5,650 in 1934.

Dam: ALPHA'S AMY OF KITCHENER 336153, the dam of Kitchener Foremost 248287.

KITCHENER PATIENCE **683469**

Sire: KITCHENER FOREMOST 248287, out of Alpha's Amy of Kitchener 336453 (See page 490, Sept. 15 Journal).

Dam: VANITY OF KITCHENER 376370 with 14718.5 M., 690.1 F., Class AA.

DEMON'S SALLY OF M. H. **517233**, 9253.2 lbs. M., 521.0 lbs. F., Class GG. (Sold fresh and open)

A granddaughter of Langwater Merrymaker 166128.

Sire: LANGWATER DEMON 203856

Dam: SAM'S MEDIUM OF M. H. 398056

★For Full Details on our Consignments See Pages 487 and 490, September 15 Journal.

Kitchener Farm

Accredited 243954
R. B. HAYDEN, *Owner*

Bang's Free 86
A. C. BARNARD, *Manager*

Billerica, Massachusetts

WISCONSIN STATE SALE

October 23, at Waukesha

70 Cows and Heifers - 12 Bulls

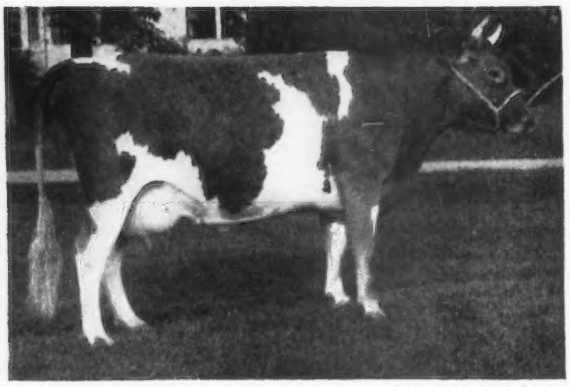

(Amateur Snapshot)

◀ Gardenius's Valiant's Queen

8217 lbs. Milk, 425 lbs. Fat, (2 yrs. old)
D. H. I. A. twice-a-day milking record.
Consigned by A. G. Laabs

The Females . . .

The directors have selected young cows, close to freshening; most of whose records have been made under farm conditions and who promise a great future. A few exceptionally well-bred, typy heifers have been accepted.

The Bulls . . .

In addition to 6 outstanding Wisconsin bulls—
Cesor, Emmadine, Eth-Mead, McDonald, Rockingham, and Tianna are each sending a high class sire prospect.
For example consider:
Cesor Penwyn's Chief—born September 10, 1940.
1st prize bull calf, Wisconsin, Ohio and Michigan State Fairs.
Dam with an A. R. record of 14205.8 lbs. Milk, 716.8 lbs. Fat, in Class C. She being half-sister to the Grand Champion cow at Ohio and Michigan State Fairs.

The method of selection . . . The following officers and directors of the State Association have each accepted responsibility for a section of the State:

Clarence Sheridan, President, Fond du Lac
S. W. Gunderson, Vice-President, Spring Valley
Joe Cramer, Menomonie
V. L. Dickinson, Augusta
L. B. Stevens, Oconomowoc
Ralph Tratt, Whitewater
Charles A. Wilkins, Platteville
M. L. Witz, New Lisbon

For catalog address . . . Gavin W. McKerrow, *Secretary,*

WISCONSIN GUERNSEY BREEDERS' ASSOCIATION
PEWAUKEE, WISCONSIN

Premier Breeder *at 1941 Illinois, Wisconsin, Ohio and Michigan State Fairs, proudly present:*

Cesor Penwyn's Honey 637199

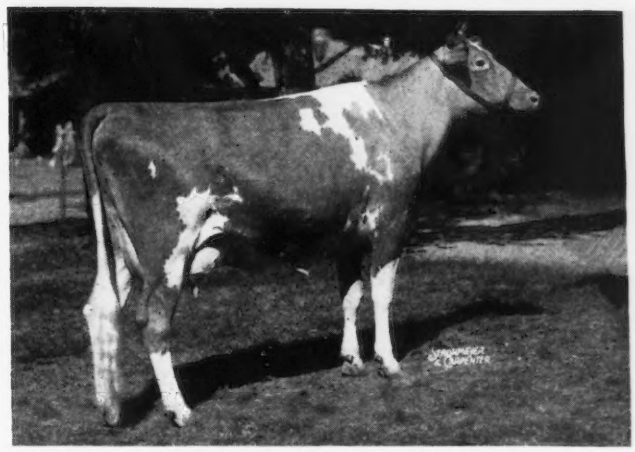

First Prize Two-Year-Old and Grand Champion, 1941 Ohio State Fair.
First Prize Two-Year-Old and Grand Champion, 1941 Michigan State Fair.
On A. R. test in Class G and in 267 days has produced 10057.0 lbs. milk, 488.0 lbs. fat. (*Subject to approval*).
A daughter of Cesor Maxine's Penwyn 254831, featured in our advertisement in the November 1, 1940, issue of the Guernsey Breeders' Journal.
First Prize Get of Sire, 1940 Ohio and Michigan State Fairs and 1941 Michigan State Fair.
Sire of many prize winning offspring, including:
Cesor Penwyn's Prim
First Prize Senior Yearling and Junior Champion, 1940 Ohio and Michigan State Fairs.
Cesor Penwyn's Lucretia
First Prize Heifer Calf, 1940 Ohio and Michigan State Fairs, and Reserve Junior Champion at Michigan. First Prize Senior Yearling at 1941 Michigan State Fair.
Cesor Penwyn's Edwina
First Prize Junior Yearling, 1940 Michigan State Fair.

We are consigning HIS SON, Cesor Penwyn's Chief 302781, First Prize Bull Calf at the 1941 Wisconsin, Ohio, and Michigan State Fairs, to the

WISCONSIN STATE SALE

to be held at Waukesha, Wisconsin, Thursday, October 23, 1941.

This splendid individual inherits both type and production, not only from his sire, but also from his dam, Sepascot Diana Duck 431317, with 14205.8 lbs. milk, 716.8 lbs. fat, in Class C. This Maxim bred cow was First Prize Four-Year-Old at the 1939 Wisconsin State Fair.

The Three Best Uddered Cows at the 1941 Wisconsin State Fair were CESOR MAXIMS.

MAXIM UDDERS CARRY ON

A Cesor-Maxim Bred Bull Will Improve The Udders In Your Herd.

CESOR FARMS • Farmington, Michigan

Accredited — *Negative*

CHARLES E. SORENSEN, *Owner*
ALBERT KESSLER, *Guernsey Herdsman*
GEORGE M. NEWLIN, *Manager*

Presenting . . . Coronation Prince Steadfast 221672

Senior Herd Sire at Normandy Farm

First Nine

Daughters average 631.5 lbs. Fat in Classes F, G, GG and FF.

First five daughters to finish their records on a Mature Equivalent basis averaged 853.3 lbs. Fat.

LIST OF ALL DAUGHTERS WITH COMPLETED RECORDS:

	Milk	*% Fat*	*Lbs. Fat*	*T. M.*	*Class*	*Dam's Records* *Lbs. Fat*	*Class*
Thatch Meadow Beatrice 600259	12668.6	5.41	684.3	1093	F	no record	
Thatch Meadow Hepatica 576957	12482.0	5.39	673.2	1095	GG	575.7	G
Thatch Meadow Romana 576958	11471.2	5.75	660.1	1095	GG	640.8	G
Thatch Meadow Gazella 576955	12666.6	5.15	652.5	1095	FF	430.7	G
**Thatch Meadow Ann 578206*	12569.8	5.16	648.7		G	681.3	GG
Thatch Meadow Godiva 576956	12098.0	5.36	648.1	1095	FF	553.3	B
Thatch Meadow Calendula 569142	12304.0	5.07	623.3	1095	GG	no record	
Thatch Meadow Queenie 600261	11223.0	5.07	568.6	1095	G	772.0	A
Thatch Meadow Evangeline 600262	9771.0	5.37	524.5	1092	GG	452.2	A

(**Subject to final verification and approval*)

His Sire:

GREEN MEADOW CORONATION PRINCE 125281
34 A. R. daughters, 13 A. R. sons
Green Meadow Joan 349479
854.5 lbs. f., Class A
Coronation Melba 481509
804.5 lbs. f., Class GG
Coronation Alida 492145
763.6 lbs. f., Class C
Green Meadow May Star 324923
760.6 lbs. f., Class F
Green Meadow Queenie 384717
728.7 lbs. f., Class G
Green Meadow Heroine 248801
712.6 lbs. f., Class G

GREEN MEADOW COURAGEOUS 81810
15 A. R. daughters, 4 A. R. sons
Green Meadow Consort 307632
848.7 lbs. f., Class E
Green Meadow Wistaria 263072
807.8 lbs. f., Class A
Green Meadow Frieda 317413
695.6 lbs. f., Class G
Green Meadow Milbette 241812
691.0 lbs. f., Class G

GREEN MEADOW CORONATION PRINCESS 134448
On test, 84 days, produced 3410.0 lbs. m., 157.05 lbs. f., Class D

GREEN MEADOW CORONATION KING 109429
27 A. R. daughters, 11 A. R. sons
Green Meadow Lustre 226332
978.3 lbs. f., Class D
Green Meadow Melba 384421
963.9 lbs. f., Class FF
Green Meadow Minuet 356033
864.2 lbs. f., Class A
Green Meadow Rosamond 317416
803.7 lbs. f., Class C
Doulgaston Coronation Queen 358648
803.3 lbs. f., Class DD

FOREMOST'S ALICE OF LOCUST HILL 174539
10890.9 lbs. m., 726.4 lbs. f., Class E

LANGWATER HORATIUS 63071
14 A. R. daughters, 20 A. R. sons

IMP. GREEN MEADOW IRIS 110803
11463.2 lbs. m., 630.6 lbs. f., Class D

LANGWATER STEADFAST 31672
33 A. R. daughters, 33 A. R. sons

CORONATION QUEEN OF BEAVER RIDGE 85274
13561.6 lbs. m., 624.4 lbs. f., Class F
16724.1 lbs. m., 743.5 lbs. f., Class C

His Dam:

GREEN MEADOW ALICIA 317414
10241.0 lbs. m., 634.1 lbs. f., Class G
Dam of:
Coronation Alida 492145
Full sister to Prince
9060.1 lbs. m., 558.7 lbs. f., Class GG
11920.2 lbs. m., 673.6 lbs. f., Class C
Coronation Alice 398727
9996.4 lbs. m., 571.1 lbs. f., Class F

GREEN MEADOW STEADFAST 87623
8 A. R. daughters, 3 A. R. sons

CORONATION QUEEN OF BEAVER RIDGE 85274
(See records above)

RAIDER'S FOREMOST OF WADDINGTON 75996
3 A. R. daughters, 1 A. R. son

ALICE OF HIGH ROCK 108609
10165.9 lbs. m., 564.4 lbs. f., Class A

NORMANDY FARM • *New Augusta, Indiana*

MR. AND MRS. H. C. KRANNERT, OWNERS — KENNETH TATE, HERDSMAN

CATHEDRAL FARMS

BIGGER AND BETTER GUERNSEYS

TRADE MARK REG.

Oneonta, New York
September 27, 1941

Dear Guernsey Breeders:

As we all know, heredity and production inheritance are the great things to consider when trying to build a better herd of Guernseys.

To improve our herds, we must use a sire whose dam is a better cow than the ones we have. Hence, please note the records of the dams of our four master herd sires.

SIR JOHN RILMA 219344 is out of Cathedral Rosalie 334299, A. R., the world's record cow with a record of 23714.5 pounds of milk and 1213.1 pounds of fat in Class A. She is a daughter of that great production bull, Saugerties Royal Sequel 159031, A. R., whose twenty-two daughters on a recent Dam-Daughter Sire Evaluation Chart averaged 16000 pounds of milk and 828 pounds of fat. His daughters over dams show an increase of 2264 pounds of milk and 94 pounds of fat. Sir John Rilma is sired by King's Advocator 126310, A. R. Sir John Rilma's production inheritance taking the six nearest dams, three on the sire's side and three on the dam's side average 16792.9 pounds of milk and 848.7 pounds of fat. All of his daughters will be given A. R. records as they come in milk. The first one, Marcy Farms Rilma Marie 513544, A. R., has arrived with 16051.9 pounds of milk and 693.3 pounds of fat in Class EE.

At the present time, he has twelve daughters in our herd with many more coming. Of the twelve last matings to calve, he has presented us with nine heifers and three bulls. We offer his apologies to you folks who are anxiously awaiting a son of his, but we at Cathedral Farms welcome this fine run of heifer calves from this great sire.

ROCKINGHAM RESOLUTE 292017 is out of Imp. Charmeuse of Ponchez 253818, A. R., with a record of 19158.5 pounds of milk and 1057.8 pounds of fat, class leading cow in Class A. (See story in August 15 Journal). He is sired by Rockingham Prince Hollistar 199981, A. R., the top bull at Rockingham. Rockingham Resolute's production inheritance is 14534.3 pounds of milk and 762.2 pounds of fat.

CATHEDRAL BILL RILMA 278150 is out of Cathedral Rose Rilma 421823, A. R., with a record of 16881.5 pounds of milk and 863.6 pounds of fat in Class F. She is a Saugerties Royal Sequel daughter. Cathedral Bill Rilma's sire is Loma Rilma's Ajax 188828. He is a truly bred Rilma bull. His production inheritance is 17289.5 pounds of milk and 867.9 pounds of fat.

CATHEDRAL CHIEF 275783 is a son of Cathedral Dorothy's Lass 368252, A. R. She has a record of 18814.8 pounds of milk and 1043.3 pounds of fat in Class BB, top cow over all double letter classes at the time the record was made. His sire being Cathedral Jewell's Champion 250008, a son of our "Miracle Heifer," Sadie's Cathedral Jewell 389284, A. R., the heifer that started our "ton of milk a month" advertising. Cathedral Chief's production inheritance is 16847.4 pounds of milk and 841.4 pounds of fat.

When Cathedral Farms started breeding Guernseys, we set a standard of 500 pounds of fat for our females to qualify for the herd. We have constantly raised this level until now all females have to have an average of about 800 pounds of fat mature equivalent to qualify for a place in our herd.

Every cow in our herd makes an A. R. record from her first calf and every cow in our herd is worthy to be the dam of your herd sire.

Health records show Approved Herd No. 48 and Federally Accredited No. 45598. All animals are all negative in all three dilutions. Our bacteria count shows that we stand at the top with a low record of 200 and averages 642. The health requirement is anything below ten thousand. Health records show healthy cows with strong constitutions and power of production and reproduction.

If it is your desire to build up a herd with a great inherited production that would really show great profit and pay their way, we would be pleased to send you complete details and description of what we have to offer.

Yours for
BIGGER AND BETTER GUERNSEYS,
ROBERT FABER, Manager
CATHEDRAL FARMS

RF:DG

SPRUCE SHADOWS FARM

OUR HERD SIRES

Our Senior Sire

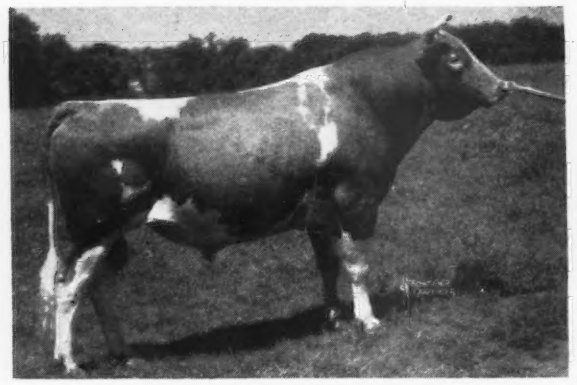

BOULDER BRIDGE CONTENDER 250299

Sire: Wyebrook Matchless, undefeated grand champion at leading shows including National Dairy Show, 1936. 14 A. R. daughters, 16 records average 10486.2 lbs. M., 545.4 lbs. F., all immature.

Dam: Defender's Neva of Guernsey Range, 14310.7 lbs. M., 716.5 lbs. F., Class DD. One A. R. son.

Our Junior Sire

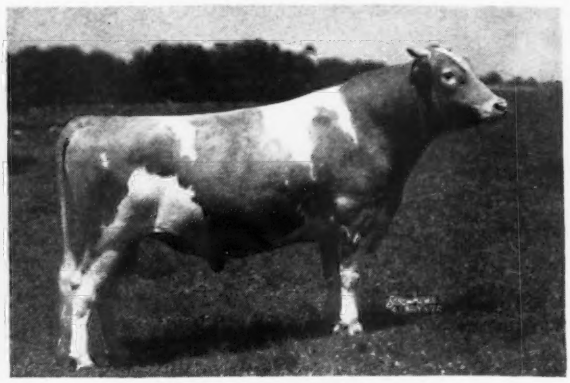

BROADLAND HECTOR 266086

Sire: Broadland Border King. Senior and Grand Champion, 1938 National Dairy Show. 15 A. R. daughters, 19 records average 10602.1 lbs. M., 561.4 lbs. F., 18 immature.

Dam: Flying Hill Heartsease 10855.4 lbs. M., 628.5 lbs. F., Class GG.

PRODUCTION. Our herd is on Advanced Register Herd Test. Our herd average in C. T. A. work for 1939-1940 was 487 lbs. fat.

BULL BUYERS SPECIAL. **We offer for sale**—a few choice "CONTENDER" sons out of A. R. cows.

JAMES E. KELLEY, Owner Accredited for T.B. No. 470998 Bang's Free Cert. No. 2525 A. L. SQUIRE, Manager

Richfield Station - *Route 3* - Minneapolis, Minnesota

ENDEAN FARM *Offers for Sale . . .*

The blood of our 4 choicely bred herd sires

Our Herd Sires

VALLEYWOOD VALIANT CRUSADER

Sire: VALLEYWOOD VALIANT

16 A. R. daughters with 24 records average 12480.5 M., 598.1 F., 22 immature.

Dam: VALLEYWOOD HATTIE 2D
13439.8—796.9—AA

2 A. R. daughters and a member of the great "Harriet" family (foundation cow of the Valleywood herd).

MIDNIGHT ROISTERER OF THE GLEN

Sire: LANGWATER MIDNIGHT

9 A. R. daughters average 10878.5 M., 510.8 F., all immature.

Dam: LANGWATER DAPHNE
14359.6—808.5—AA
1 A. R. daughter

"Daphne" is a daughter of Aiyukpa Golden Marmion, senior and grand champion, Maryland State Fair, 1932, 1933, 1934.

THIRLSTANE MEADOW KING

Sire: BROADLAND BORDER KING

15 A. R. daughters with 19 records average 10602.1 M., 561.4 F., 18 immature.

Dam: LANGWATER MEADOW RUE

A daughter of Langwater Pharaoh and the dam of 2 A. R. daughters with 557.4 F., Class FF; 568.2 F., Class BB.

FOREMOST GOOD CHEER

Sire: FOREMOST'S BELL BUOY

30 A. R. daughters with 43 records average 10044.8 M., 540.9 F., 7 in triple letter, 37 immature. He is a son of Langwater Foremost.

Dam: GAY LAD'S CECELIA
12550.9—609.9—B
1 A. R. son, 1 A. R. daughter
She is a daughter of Foremost's Gay Lad.

TODAY. Our herd numbers 100 head of choicely bred females. 2/3 of the present herd or 67 head are by these well-bred bulls:

WARRIOR'S PRINCE OF UPTON PYNE AIYUKPA L. KING, A. R.
EASTLEIGH PRINCE ENDEAN'S VALIANT PETER, A. R. LANGWATER PETER, A. R.
CHARLESCOTE MARMION, A. R. LANGWATER HILARITY ARGILLA PLATO

Stock of this breeding usually for sale.

CHARLES S. BIRD, Owner
WILLIAM LARSON, Manager

East Walpole, Mass.

FOR SALE . . .

A great-grandson of May Royal's Majesty out of a double grandson of Mixter Hardwick

WAVERLY'S MAY-TIME MAN

Dropped: January 30, 1941

Sire: FOREMOST WAVERLY. A son of Majesty's Fearless, A. R., out of an A. R. daughter of Foremost Masterpiece. Dam: MAYWICK'S STELLA. A son of Maywick, A. R., out of a 12239.2 lbs. M., 600.8 lbs. F., Class GG, daughter of Mixter Hardwick. "Stella" is a double granddaughter of "Hardwick" that is out of Mixter Faithful.

Send for price and pedigree on this young bull.

FRANK E. PATTERSON, Owner — R. E. PATTERSON, Manager

Waverly Dairy — GREENVILLE, DELAWARE

Rhoadesdale Farms

Home of High Producing Guernseys

PRESENT . . . Our Herd Sires

SPAR HILL CORONATION

Sire: CORONATION KING'S HEIR, A. R.
9 A. R. daughters average 12677.6 lbs. M., 625.6 lbs. F., all immature (**see page 670 of this Journal**).

Dam: GLENBURNIE GEM 2D
14204.7 lbs. M., 784.5 lbs. F., Class BB

RHOADESDALE GAY BOY

Sire: DAISY'S DUKE OF HALFRED FARMS
1 A R. daughter with 14850.3 lbs. M., 705.0 lbs. F., Class A. Backed by Class Leader production, top and bottom. He is a brother to D. B. Daisy, former world record in CC, and out of Bandy's Daisy of Buena Vista with 1063.4 lbs. F., Class A.

Dam: MARILEA GAY BOY'S PET
a daughter of Radium's Gay Boy
(High Index Ohio Bull)

Get inherent high production from a herd that has demonstrated its ability to produce.

PAUL L. RHOADES — **KENT, OHIO**

Going to the 1941 National?

YOU ARE CORDIALLY INVITED to stop on the way to the National Dairy Show and see our strongly line-bred "Steadfast" Guernseys.

Our farm is located in the south western part of Indiana in Posey County on Route 62.

HERD SIRES

Langwater Torreador 289247 — *Coronation Maxim 264921*
Florham Conquest 239675 — *Franchester Gay Boy 230480*

Stock by these bulls out of A. R. cows usually for sale.

T. B. Accredited 484118 — *Bang's Free 313-D*

ROSE TREE FARM -:- Mt. Vernon, Indiana

Rosenbaum and Bros., Inc.

"Mail Your Bid"

on these two prospective Herd Sires, both sons of

"CORONATION AUTOCRAT," son of "Green Meadow Coronation Prince" and a ⅞ brother of "**Coronation Prince Steadfast,**" recently sold for $5,000.

They are

"**ARISTOCRAT OF BIRCH BRAE,**" dropped Jan. 26, 1941. Dam "Patricia of Birch Brae" 10450.0 M.—539.5 F. in GG. On retest in 181 days has 8291.7 M.—397.5 F. in CC. She by "Pyrex" A. R.—Son of "Bournedale Rex." Her dam "Rebecca of Birch Brae" with 14548.4 M.—720.7 F. in A.

and

"**AUDITOR OF BIRCH BRAE,**" dropped Jan. 15, 1941. Dam "Fairy of Birch Brae" 10777.9 M.—492.2 F. in GG. On retest in 194 days has 7823.1 M.—347.4 F. in BB. She by "Coronation Forester" (son of "Green Meadow Coronation Prince.") Her dam "Cherry of Birch Brae" 11700.0 M.—554.1 F., in A.

These are both well-grown, well-marked, open conformation, sound young bulls that will be ready for service shortly. Both dams have exceptional udders, splendid type and size. We are in the center of the drought area and have not more than a 50% crop of roughage, and we **must sell.**

MAIL YOUR BID, with certified check, Express or Money Order to P.O. Box 137, Peterborough, N. H. Bids closed Oct. 15 at 9 P. M. In event of two equal bids the first received will be accepted. There will be no reservation and the high bid will put them F. O. B. our R. R. station. Any crating will be at actual cost. They are eligible to any State, and the bidding is up to you.

BIRCH BRAE FARMS

Jonesville, New York

Federal Accredited — **Bang's Approved No. 1149**

Philcrest Farm

Bolton, Mass.

JOHN H. PHILBIN — PHILIP J. PHILBIN

Now Offering . . .

Sons of Orchard View Omega, our half-brother to Orchard View Melody, 15194.8 milk, 923.7 fat, Cl. BB.

1. **Philcrest Omega's Owen**
   Born: October 26, 1940
   Dam: Chedco Molly, by Langwater Dreadnought
   8554.1 milk, 450.0 fat, Class GG, 5.26%

2. **Philcrest Omega's John Henry**
   Born: November 16, 1940
   Dam: Chedco Lillette, by Langwater Chedco
   8671.6 milk, 495.1 fat, Class GG, 5.71%

3. **Calf, born May 8, 1941**
   Dam: Carluke Princess Molly 492914
   10489.4 milk, 565.7 fat, Class D, 5.39%

4. **Calf, born July 4, 1941**
   Dam: Discovery's Joyous of Ware
   a double granddaughter of Langwater Hardwick on test, Class DDD, has milked up to 46 pounds.

These calves are of good type, priced low.

Would consider trade for heifer calves.

ACCREDITED — NEGATIVE

Harold M. Caton, Superintendent

LANGWATER HILARITY

through the generosity of Mr. Richard Saltonstall, Charlescote Farm, Sherborn, Mass., has been leased to us in order that we may continue line-breeding on the progeny of our foundation cow, IMP. PEARL OF GRAND FORT 275556, A. R.; 19168.7 lbs. M., 803.5 lbs. F., Class A.

LANGWATER HILARITY 237501
Highest records of his seven nearest dams average 15662.4 lbs. M., 778.7 lbs. F.

LANGWATER PLATO 217317, A. R.
Full brother of Langwater Buttercup 292008,
13606.6 lbs. M., 715.8 lbs. F., Class G.
15623.9 lbs. M., 813.3 lbs. F., Class A.
5 A. R. Daughters including:
Langwater Thais 501198
12531.2 M., 610.4 F., Class F.
Plato's Heiress of Frewvale 525928
11665.5 M., 602.5 F., Class F.
Plato's Belle of Frewvale 554778
13215.2 M., 686.6 F., Class GG

LANGWATER JOYOUS 351416, A. R.
16252.5 lbs. M., 840.8 lbs. F. Former Class Leader BB.
2nd highest record daughter of Langwater Pharaoh 98719

LANGWATER PHARAOH 98719, A. R.
Grandsire of eight class leaders.

IMP. BEAUTY'S FLORA OF LANGWATER 13139, A. R.
17054.9 lbs. M., 787.5 lbs. F., Class A.
Maternal sister of Imp. Pearl of Grand Fort 275556.

LANGWATER PHARAOH 98719, A. R.
10 of his progeny averaged $2200. in Langwater Sale, 1936.

SHUTTLEWICK QUEEN OF JOY 129737, A. R.
15803.4 lbs. M., 778.1 lbs. F., Class A. Sold for $8100.
Maternal sister of Shuttlewick Levity 101850; 16890.0 lbs. M., 804.4 lbs. F., Class G. Grand Champion, N. D. S., '27, '29, Sold for $22,000.

50% of our herd—of 110 head—carries the blood of Imp. Pearl of Grand Fort 275556, A. R.

FEDERALLY ACCREDITED BANG'S CERTIFICATE

LAW-WILL FARM, HOPE, RHODE ISLAND

F. L. WILLIAMS, *Owner* J. A. HANDFORD, *Herdsman*

Out in the Pacific Northwest...

Middale Guernsey Dairy

Home of Wey Acres Honesty Grandee, a paternal half-brother to the junior herd sire at Langwater Farm offers . . .

1. GRANDEE'S BOB OF MIDDALE, born April 29, 1941, priced $140. His dam is Sheik's Buttercup of Middale, 3rd prize 3-year-old Pacific International, 482.6 lbs. fat in Class D, test 5.99%; 531.8 lbs. fat in Class A, twice-a-day milking.
2. GRANDEE'S CHRIS OF MIDDALE, born May 2, 1941, priced $125. His dam a granddaughter of Aiyukpa L. Sheik with 505.4 lbs. fat, 9756.5 lbs. milk, Class AAA.
3. GRANDEE'S SANDY OF MIDDALE, born August 24, priced $90. His dam is Cedar Crest's Sally, daughter of King's Ladaire of Middale that was a grandson of Autocrat's Masher Maid, 2 world records. She is also a half-sister to Cedar Crest's Mae with 450.5 lbs. fat in Class FFF (held for registration of calf).
4. GRANDEE'S NYLON OF MIDDALE, born August 25, priced $150. His dam is Duke's Nance of Middale, 464.9 lbs. fat, 8855.5 lbs. milk, Class GGG.
5. GRANDEE'S PETERKIN OF MIDDALE, born August 27, 1941, priced $150. His dam is Doug's Patricia of Middale, now on test in Class GGG, and a full sister to Doug's Pleasing of Middale that made 526.4 lbs. fat, 9245.3 lbs. milk, Class G (subject to final approval) on two-time milking.

All cows on two-time milking. Bulls sold from California to Wisconsin.

Write for latest illustrated leaflet.

Located 7 miles due north of Vancouver, right on main Pacific Highway.

ARTHUR MOULTON, Owner-Manager Mail address:—RIDGEFIELD, WASHINGTON

Ideal Farms
KANE, PA.

Our herd consists of over 100 Females

Headed by

McDONALD FARMS CHAMPION 250886

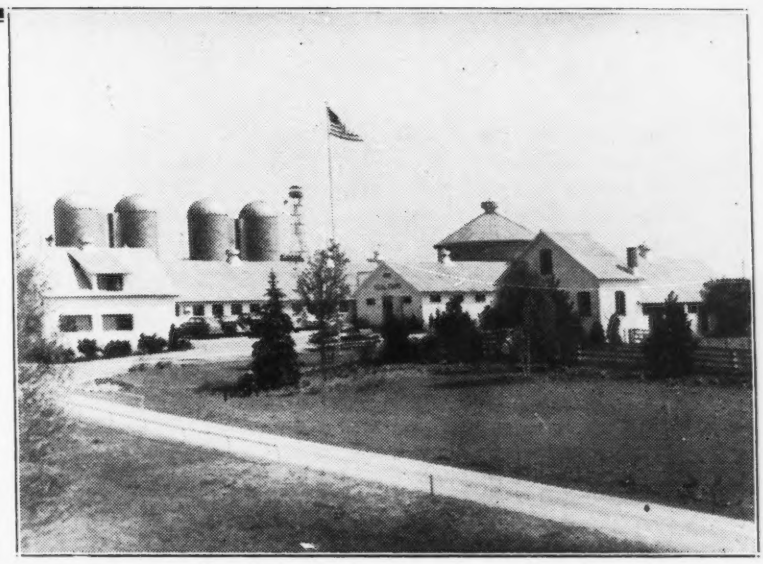

Son of McDonald Farms Don Buoy 245448. He is a ¾ brother to Foremost Prediction 212227, sire of many of the McDonald show ring champions during the past three years including the undefeated get of sire for the past two years.

McDONALD FARMS EXCELLENCE 286543

Son of McDonald Farms Master 228214. He is out of Supreme's Janice 356072, dam of 1st produce at New York, Maryland, Eastern States, 2nd at National Dairy Show, 1940. Two class leader records of 942.4 lbs. F., Class BB and 981.8 lbs. F., Class AA.

WE KNOW YOU WOULD ENJOY A TRIP TO THE IDEAL FARMS

Federal Accredited No. 111862 — **Pennsylvania Bang's Free No. 980**

F. H. JOHNSTON & SONS, Owners — PHIL. PEABODY, Manager

ORONOKO FARM

offers for sale...

Stock by our two herd bulls

Sired by . . .

Green Meads Northerner

A son of Langwater King of the Meads that has 28 A. R. daughters with 41 records that average 12356.7 lbs. M., 633.8 lbs. F., 37 in immature classes. "Northerner" is out of Langwater Queen of the May 2d with 12560.3 lbs. M., 664.1 lbs. F., Class D. She is the dam of 2 A. R. daughters.

Or by our proved sire . . .

Homestead Athenian

26 A. R. daughters. He is a son of Imp. Archer of Cloture with 22 A. R. daughters and is out of the great proved matron Langwater Hayes Daisy with 15102.7 lbs. M., 701.6 lbs. F. She is the dam of 2 A. R. daughters and 3 A. R. sons. "Athenian" is considered by many to be one of Michigan's top notch proved PRODUCTION sires.

Write us your needs

T. B. ACCREDITED — BANG'S FREE

BERRIEN SPRINGS, MICHIGAN

J. C. HOLLENBECK, Owner

Paragon Farm Guernseys

One of our foundation cows, Beauty Girl of the Swamp 441861, was first prize aged cow and Grand Champion Female at Thumb District Guernsey Show, 1941. Another, Marjohnelle P. Fashionable 385803, has just finished a record of 13584.9 lbs. Milk, 610.7 lbs. Fat, Class AA (held for registration of calf).

We have Bull Calves on hand at this time out of cows like these. Write for Pedigrees and prices. Check up on our Sires in Bull Buyers' Guide Booklet.

Herd fully accredited for both T. B. and Bang's.

PARAGON FARM

Marine City - Michigan

B. L. PRENTICE, *Owner* — A. E. WOLFE *Manager*

T. B. Accredited No. 4289 — Bang's Free Accredited 1950

Gordondale Farm

Our Herd Sire . . .

Green Meads Proud Gallant

Sire: LANGWATER COUNTY SQUIRE. 9 A. R. daughters average 13112.7 lbs. M., 653.7 lbs. F., all immature.

Dam: GREEN MEADS QUEEN SNOWFLAKE 10510.4 lbs. M., 601.0 lbs. F., Class GG. Full sister to "Snowfli" with 12720.4 lbs. M., 758.0 lbs. F., Class FF (Class Leader 7th place when made). **A daughter of Langwater King of the Meads, A. R.**

WE OFFER FOR SALE serviceable and younger sons of this bull out of A. R. daughters of Maherwood Trumpeter, A. R., a grandson of Langwater Africander, A. R.

Herd under Triple Letter Herd Test

L. E. GORDON & SON — **Nelsonville, Wisconsin**

CLOVERHILL REGISTERED GUERNSEY FARM

Presents . . . **Our Senior Sire**

Chicona Pernau

A grandson of *Langwater Traveler* outstanding proved son of *Langwater Holliston.*

His first daughters are now on official test and doing nicely.

Sire: LANGWATER SABEAN
3 A. R. daughters. He is a son of *Langwater Valiant, A. R.*

Dam: PHYLISS OF CHICONA
9379.2 lbs. M., 501.0 lbs. F., Class EE.
A daughter of *Langwater Traveler.*

Our Junior Sire . . .

Wandamere Beulah's Supreme

Sire: CHICONA BORKMAN. He is a son of Chicona Belmont, A. R. "Belmont" is sire of 4 class leaders—2 of them making over 800 lbs. F., as Junior two-year-olds. He is a son of *Langwater Traveler.*

Dam: BEULAH'S HIGHLAND OF LENOR
14803.3 lbs. M., 761.4 lbs. F., Class A.

Our Breeding Program

We are doubling up on "TRAVELER" blood

Stock of the above breeding is usually available.

P. O. Drawer 1187 MEDFORD, OREGON

CHARLES A. WING, OWNER

"the little farm"

Fort Collins, Colorado

OUR HERD SIRE:

CHUCKANUT PREMIER PRINCE
An inbred son of Langwater Traveler

Sire: CHUCKANUT SOLICITOR
One of his daughters was second high in the 1941 Pacific Northwest Sale.

Dam: GRANGEVILLE PRINCESS
A daughter of that great proved sire—*Darigold Prince* and she has a record of 9219.5 lbs. M., 543.0 lbs. F., Class GGG on twice-a-day milking (610 T. M.) Record made at 11 years of age.

Prince was the sire of the first prize Junior get at the 1941 Colorado State Fair.

OUR JUNIOR SIRE:

PRINCE of *"the little farm"*

Sire: CHUCKANUT PREMIER PRINCE (see above)

Dam: SUNSHINE VAL'S STAR
14054.0 lbs. M., 691.9 lbs. F., Class A (730 T. M.)

FOR SALE . . . A full brother to our Junior Sire—Prince of "the little farm." He is 4 months old and a most promising youngster. *Send for price and complete pedigree.*

Owner
LOWELL LITTLE, M.D.
Box 473

Managers
BOB ANDERSON
DON ANDERSON

Royalawn Guernseys

Eth-Mead Coronation King 282119

The son of a great cow is building a herd in Missouri

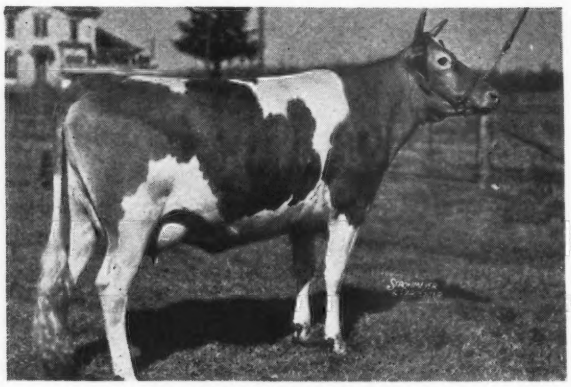

His Dam: CORONATION GLORY 490717

12680.4 M., 669.9 F., Class G

Has made ton of milk and 94 F. in one month. We are line-breeding to a blend of Steadfast and the mightiest Green Meadow dams. KING is 100% Green Meadow. 16 crosses to Langwater Steadfast, 7 to Langwater Queen of the East, 5 to Katonah's Glorianna, 3 to Coronation Queen of Beaver Ridge, 31 times and 60%. Sons of this bull out of line-bred females available, prepotent for

BEAUTY and PRODUCTION

Roy M. Deever,
801 East Armour,
Kansas City, Mo.

DEEVER & HACKETT
ROYALAWN Guernseys
Pleasant Hill, Mo.

GULFLANDS

A Select herd of Texas Guernseys

Headed by

ROUGHWOOD PRIXY

2 A. R. daughters, more on test and completing creditable records. **Sire:** ROUGHWOOD PRESTIGE. 16 A. R. daughters with 17 records average 10455.4 lbs. M., 554.5 lbs. F. **Dam:** ROUGHWOOD TRIXY. 13621.1 lbs. M., 688.4 lbs. F., Class EE. 1 A. R. daughter.

Junior Herd Sires

Two sons of **BOURNEDALE REX**

5 A. R. sons, 51 A. R. daughters. 7 have made over 700 lbs. F., 22 over 600 lbs. F., 41 over 500 lbs. F. One is out of **Saugerties Belleflower** with 11890.5 lbs. M., 574.9 lbs. F., Class G. The other is out of **Saugerties May Flower** with 13901.3 lbs. M., 763.7 lbs. F., Class D. She is a great producing dam with 4 A. R. sons, 5 A. R. daughters including "Belleflower," dam of the other bull.

Stock of this breeding for sale

Nederland Texas

HENRY AND ED. F. LOHMANN

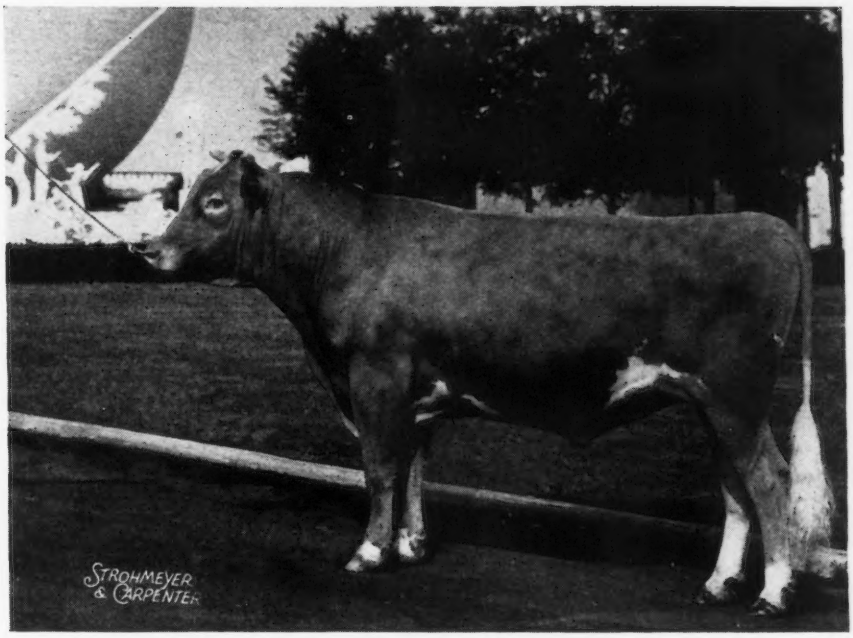

CAUMSETT DYNAMO 258777

Sire: MAY ROYAL'S VALOR 146509

Dam: CAUMSETT RONDA 338637

14935.9 lbs. M., 661.9 lbs. F., Class G

First 7 dams of Dynamo average
15287.8 lbs. milk—760.6 lbs. fat

For Sale

Several really good sons of this bull out of outstanding daughters of Mixter Thor, May Royal's Valor and Foremost's Nobly Born. Several young bulls for sale at very low prices. It will pay you to see our herd before purchasing a herd bull. Last 138 cows tested at Caumsett average 12695.8 lbs. milk—627.4 lbs. fat at 3.5 years of age.

Marshall Field **100 ACCREDITED GUERNSEYS** **John S. Clark**

CAUMSETT FARM GUERNSEYS

HUNTINGTON LONG ISLAND NEW YORK

MEADOW LODGE FARMS

Home of

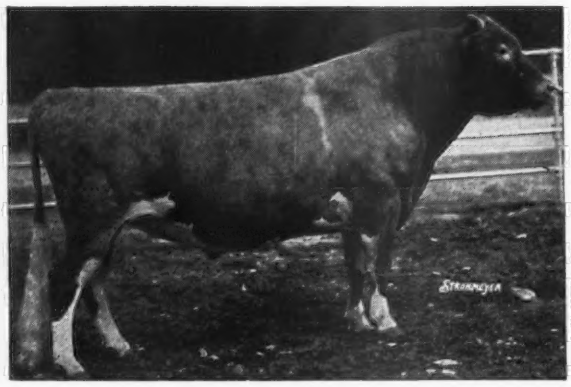

Bournedale Rex
159247, A. R.

Sire of 5 A. R. sons and 51 A. R. daughters: 7 produced over 700 F., 22 over 600 F., and 41 over 500 F.

Also

Langwater King of the Meads 196128, A. R.

Sire of 1 A. R. son and 28 A.R. daughters: 4 produced over 800 F. and 11 over 700 F.

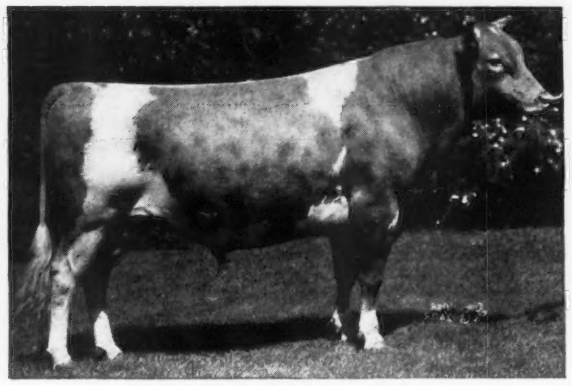

We offer sons of these sires from Worthy A. R. Dams

INQUIRIES INVITED

"Just move along with Meadow Lodge"

Federal Accredited Herd 400587 Negative Bang's 1819

Meadow Lodge Farms • Oklahoma City, Oklahoma

456 First National Bank Building

DR. WALTER GEURKINK, Manager ESTATE OF S. W. HAYES, Owner

Klondike Glamour

A bull that has proved his right to be considered

A PRODUCTION SIRE

Another Glamour daughter completes a record of
14913.2 lbs. M., 779.4 lbs. F., Class DD.

Presenting . . . **MOBJACK POPPY**—a typical "Glamour" Girl
and highest tested daughter of this great bull.

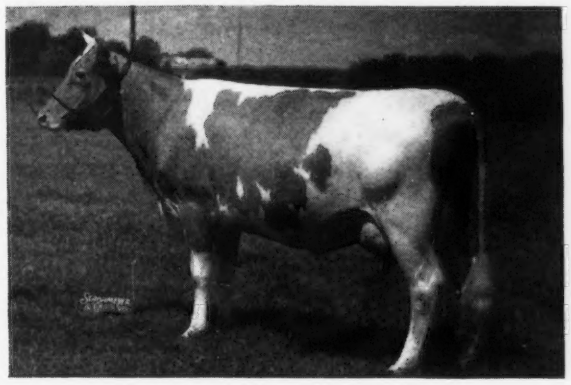

14913.2 lbs. M., 779.4 lbs. F., Class DD

Udder of Mobjack Poppy

Typical Glamour Girls	Milk	Fat	Class
Mobjack Poppy 598716	14913.2	779.4	DD
Mobjack Fern 2d 530414	14895.0	756.7	E
Mobjack Tulip 474265	13298.4	748.1	C
Mobjack Laurel 608181	13434.8	719.6	F
Mobjack Althea 3d 481900	12823.7	711.0	GG
Mobjack Columbine 2d 504349	12715.4	701.4	EE
Fiddlers Green Gay Duchess 481901	15029.6	685.7	AA
Mobjack Gentian 430041	11718.5	667.9	FF
Mobjack Iva 475686	12156.4	657.6	E
Mobjack Gem 467649	13328.2	656.8	EE (730 T. M.)
Mobjack Rhoda Dimple 2d 568662	12225.4	633.5	EE
Mobjack Arbutus 3d 544548	11935.3	621.6	E
Mobjack Abelia 611441	12501.1	608.0	FF
Mobjack Dotty Dimple 2d 526374	11847.0	602.9	D
Mobjack Honeysuckle 2d 461661	11589.2	601.1	GG
Mobjack Aster 562871	11977.5	600.5	E
Average	12899.3	672.0	all immature

"Poppy" dropped a bull calf by **Mobjack Vagabond, our Junior Sire.** He is a son of Langwater Vagabond. HERE IS A GOOD CALF TO HEAD YOUR HERD. He is a grandson of "Vagabond" out of the highest record daughter of "Glamour."

Federal Accredited Herd No. 319787 - State Bang's Free No. 85

MOBJACK FARM • Mathews, Virginia

Mrs. L. B. Hollerith and Daughters, Owners

Kitchener Farm...

OUR SENIOR HERD SIRE . . . *a son of*

The Foundation of the "Musical Family"

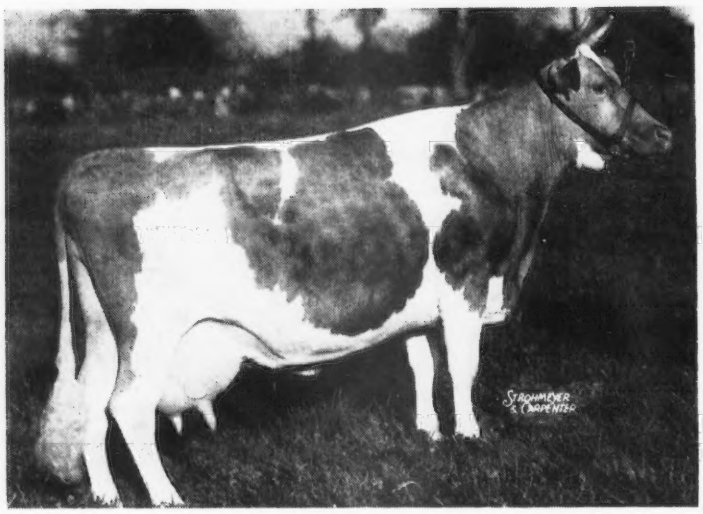

Kitchener Trumpet 275597

Sire: ARGILLA CONJUROR 245807

By Aiyukpa L. Czar 178703 and out of Argilla Favorite 365729. "Conjuror" is a brother in blood to Argilla Contender 225788, as full sisters were bred to Czar.

◀ ***Dam:***

Lute of Indian Ridge 233127

the foundation female of the "Lutes," "Flutes" and other great cows.

Picture taken at 16 years of age.

Now in our herd and in service to "MUSSOLINI."

6 A. R. daughters average 11483.1 lbs. M., 617.0 lbs. F.

Including—	ARGILLA LUTE 337674	13331.2	753.5	AA
	ARGILLA FLUTE 374822	13035.5	752.3	G
	ARGILLA HARP 349330	12453.0	631.7	CHI

Grandam of World Record Cows in Classes E, EE, and BB.

ALFALFA FARM FLUTE 442406	16206.2	962.9
ALFALFA FARM LUTE 442408	17368.6	1058.0

To maintain the Levity blood we are using McDonald Farms Fearless 293920, a grandson of Aiyukpa Levity-King 130508, A. R. Fearless is a paternal grandson of Langwater King of the Meads 196174, 28 A. R. daughters, 41 records ave. 12356.7 M., 633.8 F., 37 immature.

McDonald Farms Fashion Plate 293923

Sire: FOREMOST PREDICTION 212227, A. R.
Winner of Peer Challenge Trophy, 1940

Dam: DOROTHEA OF OLENTANGY 478565, A. R.
10348.6—585.6—DD

1st Prize 3-year-old National Dairy Show, 1938.
2nd Prize aged cow National Dairy Show, 1940.

We have on lease

McDonald Farm Distinction, a son of Prediction out of Aiyukpa L. Queen.

Accredited 243954 — *Bang's Free 86*

Kitchener Farm

Billerica, Massachusetts

R. B. HAYDEN
Owner

A. C. BARNARD
Manager

TARBELL FARMS GUERNSEYS

Federal Accredited 76812 *New York State Negative Approved R-24*

360 HEAD 360

Present a Champion Guernsey Sire

May Royal's Holliston 130308

107 A. R. daughters.
24 daughters on test.
30 daughters in herd yet to be tested.

Sire: MIXTER MAY ROYAL 65203
47 A. R. daughters, 33 A. R. sons.

Dam: ROCKINGHAM MAID 94933
680.4 Fat, Class G; 820.4 Fat, Class D.
5 A. R. daughters, 4 A. R. sons.

Photo taken at 14 years of age. More A. R. daughters than any Guernsey sire.

And His Champion Daughter

Tarbell Farms Royal Lenda 467961

12459.3 Milk, 706.3 Fat, Class G, 730 T. M. 20508.9 Milk, 1109.0 Fat, First in Class C with her son, Tarbell Farms Prince Royal, dropped May 6, 1941. He is sired by Rockingham Proud Prince 284713, and is being retained as a future herd sire.

FOR SALE . . . Young bulls sired by MAY ROYAL'S HOLLISTON 130308; also, sons of FOREMOST PEACEMAKER 214202, 22 A. R. daughters including TARBELL FARMS PEERLESS MARGO 613193, 10848.8 Milk, 596.1 Fat, sixth in Class GGG, out of high record A. R. daughters of MAY ROYAL'S HOLLISTON. Attractive individuals. Reasonably priced. Pedigrees and full particulars gladly furnished.

VISITORS ARE ALWAYS WELCOME

TARBELL FARMS

SMITHVILLE FLATS **CHENANGO COUNTY**

NEW YORK

HORSE SHOE FALLS FARMS

Langwater Meadow King ▶
205129

Sire of:

Birchfield Susanna 2d—12972.6—711.0—GG
Birchfield Marianna—11933.6—684.4—BB
Argilla Monody—17139.8—783.0—B
Birchfield Myranna—13382.0—649.6—GG
Birchfield Rosena—11065.5—642.0—GG
Birchfield Ladyanna—13994.5—622.7—GG

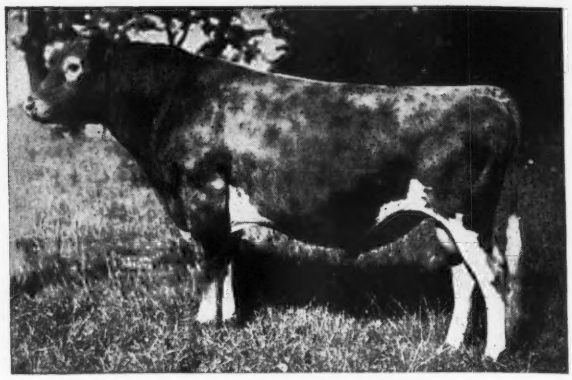

We have two very nice sons of Langwater Meadow King for sale out of the following dams:

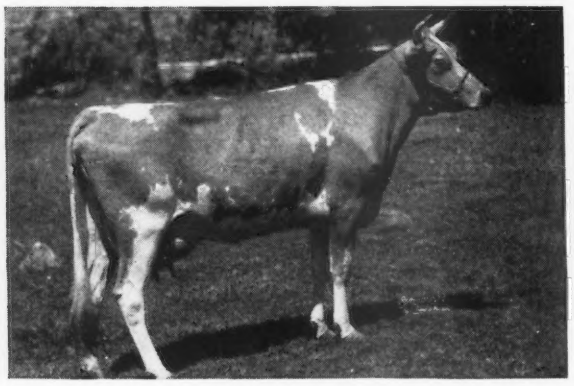

HORSE SHOE BUTTERFAT VAMPIRE 466640
12369.1—514.4—FF
Vampire's dam has a record of 13889.6—597.2—CC. A show calf born March 1941.

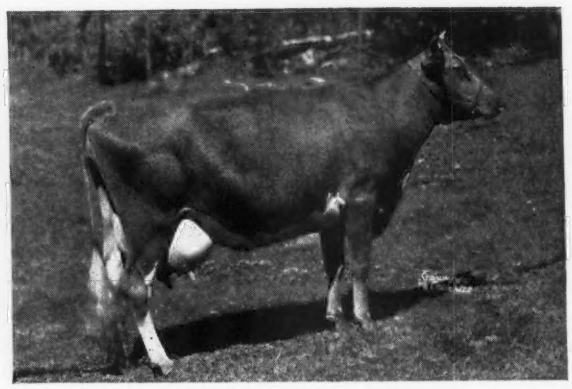

HORSE SHOE LA GOLDEN BOUNTY 447729
12636.7—583.3—DD
Bounty's dam has a record of 716.9 F., Class F.

As we go to press...

A wire was received from Ted Browning saying, "Bull advertised in September 15 Journal has been sold to CLARENCE WIMPHUEMER of Stonington, Connecticut. Bull's name, HORSE SHOE KING OF SHANNOCK, out of HORSE SHOE LA PRIMA DONNA 484375".

Accredited Certificate No. 2

SHANNOCK, RHODE ISLAND

GEORGE P. CLARK, *Proprietor* ALFRED C. BROWNING, *Manager*

BELMONT FARM

PERRYSBURG, OHIO

Offers for sale

THE PROVED A. R. SIRE

Maple Lane Jacquelin's King

Sire: SAUGERTIES AFRICANDER
44 A. R. daughters, 49 records average 12310.8 lbs. M., 662.5 lbs. F., 44 immature.

Dam: MAPLE LANE MONARCH'S JACQUELIN
14725.8 lbs. M., 794.0 lbs. F., Class F.
1 A. R. son, 4 A. R. daughters average 720.5 lbs. F., including one class leader.

Presenting his A. R. Daughters

	MILK	FAT	CLASS	T. M.
*KING'S HAZEL OF BELMONT	11639.1	640.8	DD	1095
*KING'S IONA OF BELMONT	11894.4	583.6	G	1095
*KING'S IDALIA OF BELMONT	10312.7	546.6	GG	1095
KING'S GLORY OF BELMONT	9091.8	541.6	GG	1095
KING'S HILDRED OF BELMONT	10590.2	522.0	GG	1095
KING'S GARNET OF BELMONT	9944.8	514.5	E	1095
KING'S HAZEL OF BELMONT	9481.4	510.8	GHI	648
KING'S HOLLY OF BELMONT	10386.9	490.0	GGG	610
KING'S GOLDEN GLOW OF BELMONT	8449.7	466.7	G	1095
KING'S HAPPY LASS OF BELMONT	8588.1	376.8	G	804
KING'S HARRIET OF BELMONT	6954.5	376.5	GGG	584
*(Subject to final verification and approval)	9757.6	506.4	all immature	

The bull was Reserve Grand Champion at Michigan State Fair, 1937. He is for immediate sale. **Address all replies to this advertisement to the Ohio Guernsey Breeders' Association, Wooster, Ohio.**

W. W. KNIGHT, OWNER — THOMAS WILSON, MANAGER

ABBELEA FARM

C. L. CARR & SON
MILTON WEHUST, *Manager*

Little Valley, New York

T. B. Accredited Since 1921 — *Negative to Bang's Since 1932*

May Rose Guernseys

Headed by our herd sire

Don Alda Captain's Royalist

252217

His first daughters are started on D. H. I. A. test and doing very well.

Dropped: AUGUST 10, 1934

Sire: DON ALDA LAD'S CAPTAIN (10838 C. G. H. B.)
A son of Foremost's Lad 111566 that is by Langwater Foremost 39191, A. R., and out of Bonny Lad's Daylo Daisy 101652; 9552.5 lbs. M., 532.0 lbs. F., Class D. 1 A. R. daughter.

Dam: BENDEMERE CHERUB ROSE (9582 C. G. H. B.)
A daughter of Cherub's Royalist of Shorewood 70062, A. R.; 4 A. R. daughters with 5 records average 11577.1 lbs. M., 601.5 lbs. F., all immature. (A son of Ladysmith's Cherub 30760, A. R.)

Our herd is gradually being built upon the blood of

Langwater Foremost

Stock of this breeding usually available

MT. LOGAN FARM

Presents . . .

OUR SENIOR HERD SIRE

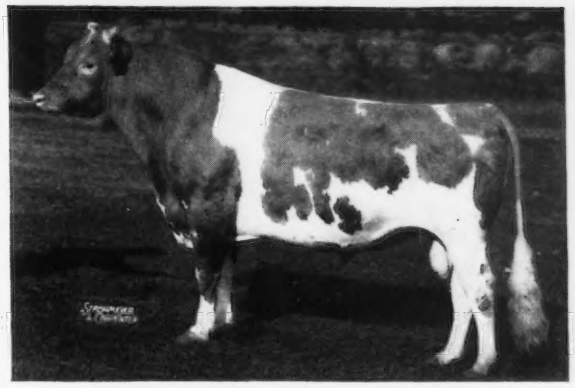

FRANCHESTER ROYALIST

Daughters now on test and doing well

Sire: LANGWATER REFLECTOR
30 A. R. daughters

Dam: KENILWORTH ADA'S SISTER
12586.6 lbs. m., 672.9 lbs. f., Class B. She is a great producing daughter of Langwater Shah and has 3 A. R. daughters.

If you want "**Steadfast**" breeding let us quote you on a "Royalist" son. Especially promising is Mt. Logan Rodney. Dropped September 9, 1940. A son of "Royalist" out of a 13011.4 lbs. m., 589.7 lbs. f., Class BB, granddaughter of Shuttlewick Champion.

MR. AND MRS. M. D. VAUGHAN, Owners — L. M. VAUGHAN, Herd Manager

Chillicothe, Ohio

V for Victory... The Third Generation of Coronet and Maxim bred Guernseys, MAKES GOOD

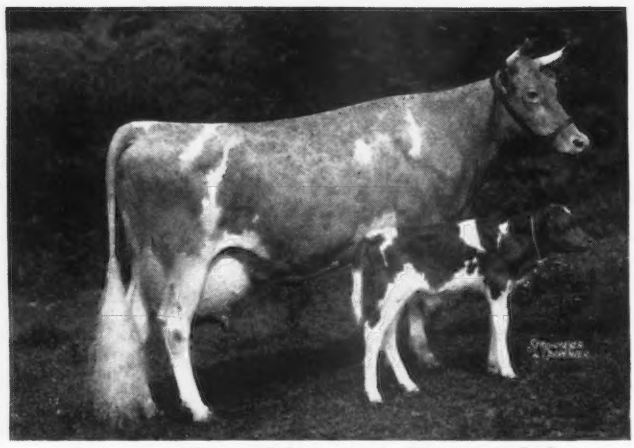

"Coronet" and her son, Bournedale Coronet's Maxim 303240

BOURNEDALE PRINCESS CORONET 476764, on her third consecutive test, makes a World's Record in Class CC, 18859.8 Milk, 1019.3 Butter Fat.

Her dam: ATAMANNSIT PRINCESS CORONET with 17810.6 Milk, 946.1 Butter Fat, Class A is the holder of the second highest 365-day record made at twelve years of age.

Her grandam: JEAN DU LUTH CORONET was the first Guernsey to make 20000 lbs. of milk. She made 20004.0 Milk, 952.3 Fat, Class AA.

The sire of BOURNEDALE PRINCESS CORONET is BOURNEDALE ALLEN JAY'S KING 205523, A. R. Four of his daughters made better than 800 lbs. Fat (all in the Junior Classes), and the fifteen that have been tested average 13712.9 Milk, 710.61 Fat (only one over five). The dam of "KING" is MAXIM'S MAY QUEEN OF DASSEL 136484, 13967.1 Milk, 849.9 Fat, Class F.

A son of Bournedale Allen Jay's King

BOURNEDALE SENSATION 223212,A.R out of SAUGERTIES VIOLET 167946, A. R., 14663.5 Milk, 772.1 Fat, Class BB. The dam of four A. R. daughters and 2 A. R. sons, one of them, BOURNEDALE REX.

BOURNEDALE SENSATION is the sire of BOURNEDALE DANDY GIRL 518651, 2nd cow in FF with 14094.7 Milk, 853.1 Fat.

BOURNEDALE DOLLY VIOLET 468152, another daughter of BOURNEDALE ALLEN JAY'S KING, recently qualified for a class leading record in CC, by making 16346.8 Milk, 884.71 Fat. In Class GG she made 14009.0 Milk, 723.6 Fat. DOLLY VIOLET is a daughter of BOURNEDALE LADY VIOLET (a daughter of SAUGERTIES VIOLET) 16876.5 Milk, 777.1 Fat, Class AA. LADY VIOLET has four A. R. daughters.

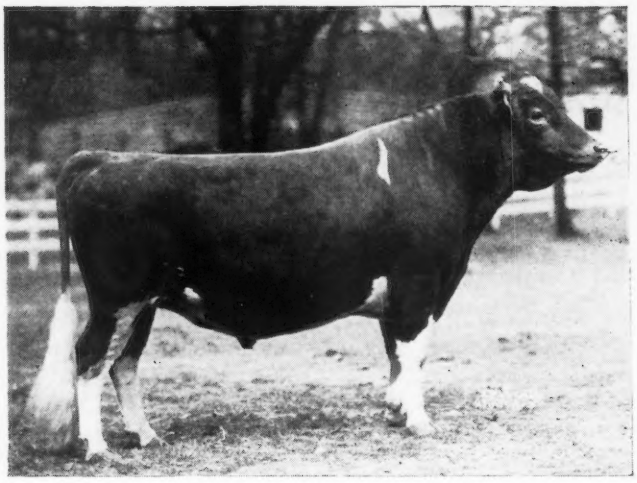

The Blood That Tells is the Blood That "Carries On"

Why not try a Bournedale Bull, they are making good for us, they will make good for you.

BOURNEDALE GUERNSEYS

1156 North Broadway Yonkers, New York

JULIA DYCKMAN ANDRUS MEMORIAL, INC. *Owners* MURIEL K. HILL, *Manager*

"When better Guernseys are bred Bournedale will breed them".

Presenting . . .

Another of our brood cows and another state champion

Betty Sunshine of Red Cross 608240, A. R.

12425.4 lbs. milk, 609.8 lbs. fat, Class FF. Kentucky State Champion in Class FF.

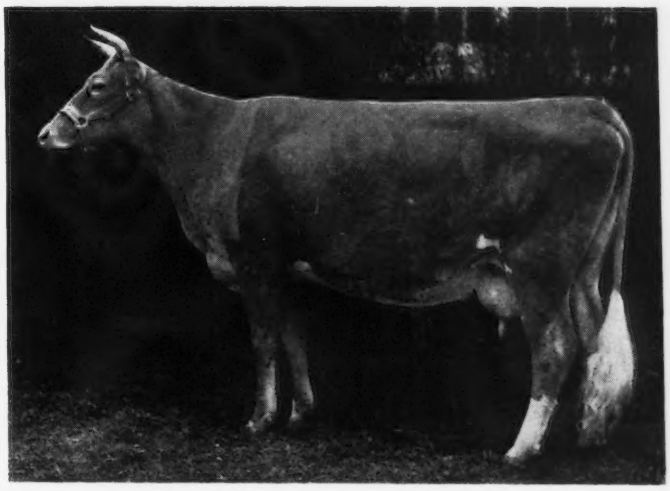

Behind every great bull there is a great cow. With cattle, even as with men,—"cherchez la femme."

RED CROSS FARM

WINCHESTER, KENTUCKY

Federal Accredited Herd 40184 EDWARD PRUETT *Kentucky Bang's Free Certificate 14*

"In the Blue Grass of Kentucky"

The dam of our herd sire is cracking out a real reentry record

S I E

NORMANDY KING PREMIER 291657

S I E B W A Y

W A Y

Sire: Coronation Rose King 238549, A. R., whose offspring have topped the 1941 Mid-West Fair Season

Dam: Boulder Bridge Ida 477991 13008.9 milk, 593.2 fat, Class CC.

Now on retest has made over 400 lbs. fat in 5 months since April 1.

Bull Calves Are Now Available

Wolcott, Indiana

In the Lafayette District

Address inquiries to Emil Siebenthal

After a
Great State Field Day
A Fine District Sale
A good season
our twenty members
can supply you with an
occasional carefully
selected Bull.

ALSO NOW AND THEN SOME FEMALES

The Lafayette District Guernsey Breeders' Association

PAUL S. LOGAN, Sec. - 223 LIFE BLDG.

LAFAYETTE, INDIANA

Langwater May Royal 282709

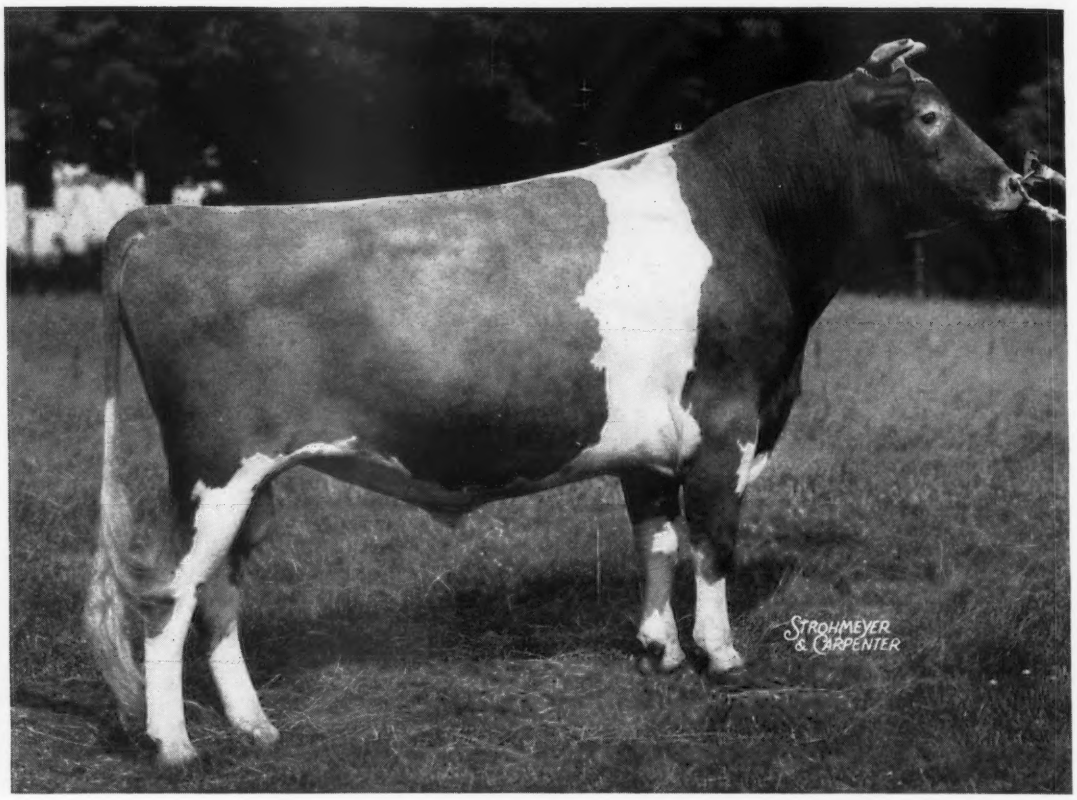

One of the most beautiful bulls ever to be sold at Langwater.

Sire: LANGWATER COUNTRYMAN 200171

Sire of 2 A. R. Sons, 17 A. R. Daughters including Langwater Merriment—14184.7 lbs. milk, 707.3 pounds fat, Class E and 15932.3 lbs. milk, 748.3 lbs. fat, Class A; Vallevue Country Colleen—14433.5 lbs. milk, 689.0 lbs. fat, Class GG; Blakeford Sweet Adeline—12486.3 lbs. milk, 646.4 lbs. fat, Class GG; Langwater Corona—14070.4 lbs. milk, 652.0 lbs. fat, Class D.

Dam: FOREMOST LABELLE 459439

14554.5 lbs. milk, 657.6 lbs. fat, Class GG. On test 206 days, 11067.6 lbs. milk, 473.60 Fat, Class A.

We will have a limited number of bull calves by May Royal, from a select lot of A. R. cows to offer this winter.

SILVER-FOREST FARMS

Silver Creek, N. Y. **Forestville, N. Y.**

Mail Address: DERRICK CITY, PENNSYLVANIA.

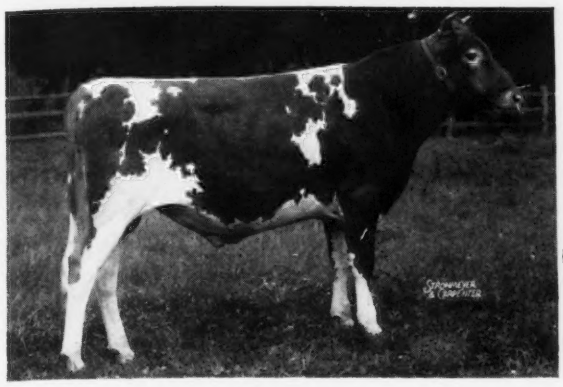

For Sale . . . BULL CALVES

out of high record
A. R. Dams sired by
Our Herd Sire—

◄McDONALD FARMS DAUNTLESS 267458

HIS PEDIGREE

FOREMOST PREDICTION 212227, A. R.
Sire of many of the show ring winners exhibited by McDonald Farms during the past 3 years, including first prize get-of-sire at many leading shows and the 1940 National Dairy Show. 29 A. R. daughters with 30 records average 11136.1 lbs. M., 563.3 lbs. F., all immature.

VALOR'S KITTOLINE 401191
12230.7—585.1—G
14105.7—691.0—BB
16169.0—766.3—AA
1 A. R. daughter, McDonald Farms Artist 523718; 11062.9—600.4—GG.
Undefeated 3-year-old wherever shown during 1939.

FOREMOST'S BELL BUOY 117666, A. R.
5 A. R. sons, 30 A. R. daughters.

VALOR'S FAITHFUL 364627
20011.7—976.5—AA
1 A. R. son, 1 A. R. daughter

LANGWATER VALOR 79775, A. R.
31 A. R. sons, 54 A. R. daughters

FAYROYAL'S FOLLY 277101, A. R.
11343.8—614.6—D
1 A. R. son, 1 A. R. daughter

LANGWATER FOREMOST 39191, A. R.

BELL BUOY'S VIOLET OF CITY VIEW 77018, A. R.

LANGWATER VALOR 79775, A. R.

MIXTER FAITHFUL 101637, A. R.

LANGWATER VALIANT 51868, A. R.

LANGWATER QUEEN OF THE EAST 70304, A. R.

MAY ROYAL'S MAJESTY 117245, A. R.

MIXTER GOLDEN PENDANT 166726, A.R.

FULL SISTER

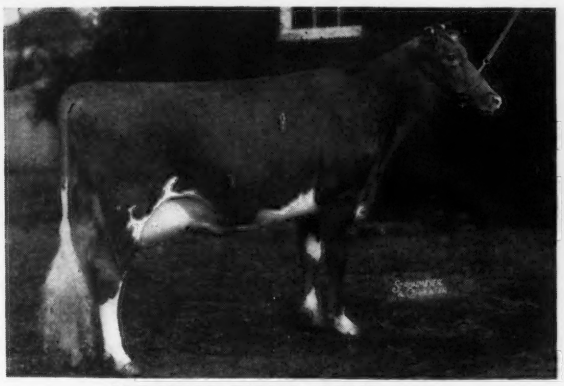

McDONALD FARMS ARTIST 523718
11062.9—600.4—GG 14550.2—746.7—C
Undefeated 3-year-old wherever shown, including the Nat. Dairy Show.

HIS DAM

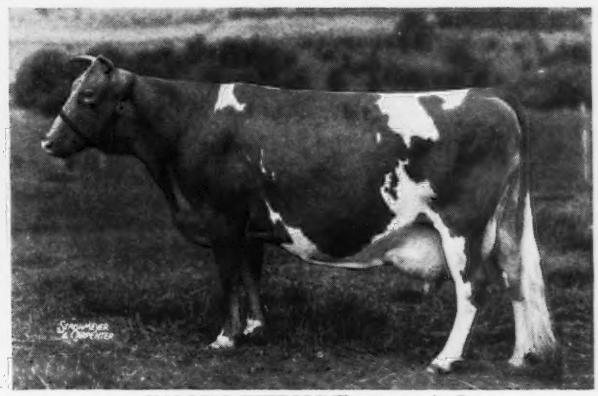

VALOR'S KITTOLINE 401191, A. R.
16169.0—766.3—AA

"KITTOLINE" is also the dam of McDonald Farms Conqueror, sire at McDonald Farms, Cortland, N. Y. "Conqueror" is sire of many of the younger show ring winners now being exhibited by McDonald Farms. DAUNTLESS COMBINES THE BEST OF BREEDING. Send for a list of his sons now available.

Send for our sale list, prices, complete pedigrees.

HELEN R. C. MOTLEY, Owner — T. B. Accredited 35146—N. Y. Bang's Free 151 — RICHARD BAUCH, Manager

Wychmere Farm • Lake Road • Ontario, New York

Maple Shade Farm

Offers for sale . . . At Farmer Prices

stock sired by

WARRIOR OF MAPLE SHADE

He is sired by Coronation Forester that is by **Green Meadow Coronation Prince** out of an A. R. daughter of **Green Meadow Coronation King.** His dam, Warrior's Marie of Birch Brae has 4 A. R. daughters.

Ballston Lake, N. Y.

M. R. WOOD & SON, Owners EVERETT WOOD, Manager

Presenting . . .

A HERD SIRE

Friendship Climax Ambassador

Sire: VALOR'S CLIMAX
21 A. R. daughters with 27 records average 11756.4 lbs. M., 554.1 lbs. F., 23 immature.
Dam: MOUNT HOPE MANON
12439.3 lbs. M., 612.9 lbs. F.
2 A. R. daughters, 1 A. R. son.

Stock of this breeding and line-bred sires out of high record cows usually available.

Claysville, Pennsylvania

J. G. NELAN AND SONS

WAUKESHA COUNTY

GUERNSEY BREEDERS' ASSOCIATION ❖ Founded 1906

BULL BUYERS . . . If you are interested in purchasing a new herd sire we suggest that you consider the advantages of buying from one of Waukesha's 800 breeders and dairymen. *We can save you mileage and time.* It is easy to see many good herds within a limited area. *We can supply any line of breeding you may desire.*

SEND FOR OUR SALES LIST

Address inquiries to: DELBERT H. KINGSTON, *Secretary and Field-man*, WAUKESHA, WISCONSIN.

Our Senior Sire

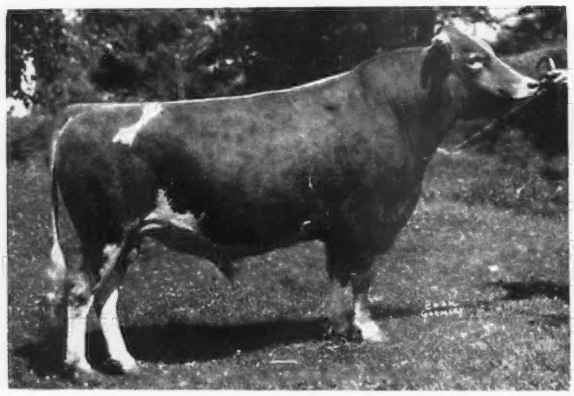

CATHEDRAL AL RILMA 250005

6 nearest tested dams average 16088.0 lbs. M., 802.9 lbs. F.
14 nearest tested dams average 15424.9 lbs. M., 756.9 lbs. F.
27 nearest tested dams average 14057.5 lbs. M., 714.3 lbs. F.

He is a grandson of

SAUGERTIES ROYAL SEQUEL 159031. A. R.

27 A. R. daughters with 35 records average 13282.2 lbs. M., 688.8 lbs. F. 28 in immature classes. His grandam—Cathedral Rosabel 334298, A. R., is a full sister to Cathedral Rosalie 334299; 23714.5 lbs. M., 1213.1 lbs. F., Class A.

Watch our next advertisement for picture of his young get.
Send for illustrated folder. Gladly mailed upon request.

For Sale—AL RILMA SONS OUT OF GOOD A. R. COWS

PARK FARM -:- Waukesha, Wisconsin

JOHN H. WILLIAMS, OWNER

DO YOU KNOW

"that there are only 28 Guernseys that have produced 1,000 pounds of fat or more?"

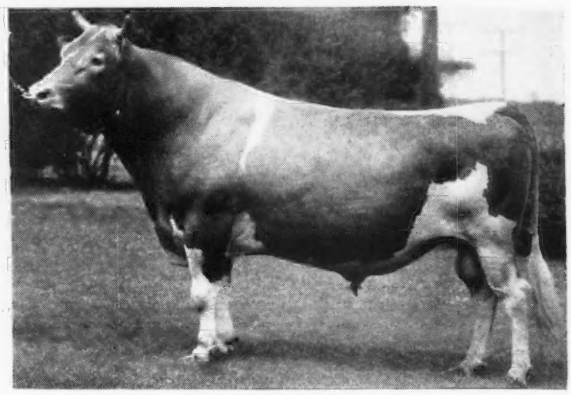

CORIUM SLOGAN'S MUIROC 197139

1st Prize Aged Bull, Wisconsin State Fair, 1938. Grand Champion, Waukesha County Dairy Show, 1938. 14 A. R. Daughters.

"MY MOTHER, PROUD DORA OF ECHO GLADE 151373, is one of the cows that holds a record of 1007.1 pounds of Fat, and three records that average over 806 pounds of Fat. (Wisconsin State Record) (Former Class Leader). — MY SIRE, LANGWATER SLOGAN 166129, is noted for siring good type; being Peer Challenge Trophy Winner and has 21 A. R. daughters. — Why don't you inquire about my sons and grandsons? They are priced very reasonably." Write:

WERN FARMS - Waukesha, Wisconsin

D. L. WILLIAMS & SONS, PROPRIETORS

BOULDER BRIDGE GLADIATOR

A sire that has demonstrated his ability to sire daughters that win at the pail, win in the show ring and sell at top prices at public auction.

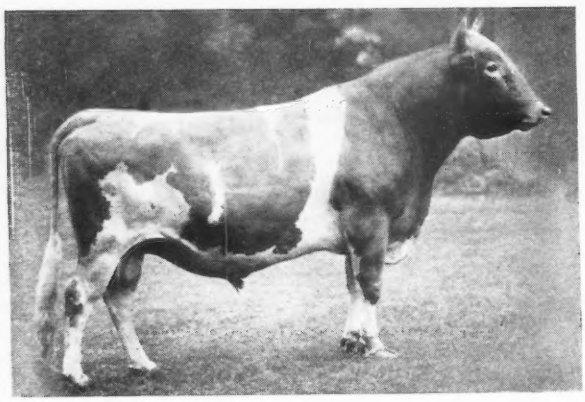

25 A. R. daughters with records up to 13171.6 lbs. M., 663.4 lbs. F., Class GG (857 T. M.) and 12781.7 lbs. M., 656.0 lbs. F., Class AA (730 T. M.). A "GLADIATOR" was first prize aged cow at the 1941 Waukesha Dairy Show. "GLADIATOR" daughters have been at the top or near the top in the show ring for the past few years.

The winning dairy herd, the graded herd and the get of sire on BOULDER BRIDGE GLADIATOR 198841, A. R.

The Gladiator daughters without exception increase their fat production as often as we retest them. Bang's Free 491
Federal Accredited

SONS AND GRANDSONS FOR SALE

Charles J. Mitchell & Son, Waukesha, Wisconsin

OUR HERD SIRES

ST. JAMES PHILOSOPHER'S VERNON

Sire: LANGWATER PHILOSOPHER, A. R.
18 A. R. daughters and sire of many show ring winners including the Junior Champion female and the Reserve Grand Champion Bull, 1940 National Dairy Show.

Dam: ST. JAMES VERLINDA, A. R.
15510.5 lbs. M., 788.2 lbs. F., Class AA, 2 A. R. daughters.

BOULDER BRIDGE ATHLETE

Sire: WYEBROOK MATCHLESS, A. R.
Another Grand Champion son of Langwater Philosopher.

Dam: BOULDER BRIDGE GOVERNESS
A 525.8 lbs. F., Class GG, daughter of Langwater Waldorf, A. R.

FOX'S ALERT'S OF WAUKESHA

Sire: LANGWATER JONACRE
(see page 674 of this Oct. 1 Journal).
A son of Langwater Alert

Dam: FOREMOST OLECTRA
10174.2 lbs. M., 550.0 lbs. F., Class F.
On retest and should make between 750 and 800 lbs. F., Class D

Stock of the above breeding usually for sale

T. B. ACCREDITED B 501 BANG'S ACCREDITED 10000

F. E. FOX & SON Waukesha, Wisconsin

THE GUERNSEY CAPITAL OF AMERICA

GUERNSEY GROVE

Announces...

Willavin's Staraletta 228024

winner of the Gold Star award of the Guernsey class of the "Stars of the Milky Way" exhibit of the 1941 Wisconsin State Fair.

This award was made on type, production and reproduction. At present we have 5 bull calves for sale out of dams closely related to "Staraletta." She and four others are due to freshen soon. The sire of these calves is Kitchener Fearless 256064 whose dam has 801.5 lbs. fat in Class A and 770.9 lbs. in DD.

WILLIAM H. BASSE

Waukesha - - Wisconsin

MARGENDELL FARM

presents...

Boulder Bridge Plutocrat

First prize and Junior Champion, Waukesha County Dairy Show, 1941.

Sire: CAUMSETT HARVESTER

31 A. R. daughters and sire of many outstanding prize winners at leading shows.

See the Boulder Bridge Advertisement third cover of this issue for the story *on this great bull.*

Dam: CECILE OF ULAO

13466.3 lbs. M., 719.7 lbs. F., Class C. First prize three-year-old, Illinois, Wisconsin, Minnesota, National Dairy Show, 1939. Member of first prize dairy herd —3 best udders, National, 1939.

TODAY . . . We have several ¾ sisters to this great cow in our herd that are due this fall and winter. *Sons of this mating will be available. Reserve one today.*

MUKWONAGO ● WISCONSIN

DELBERT H. KINGSTON & SONS

Beulah Lane Farm

T. B. Accredited 4955 *Bang's Certificate 26471*

On Highway (U. S. 15)

Lake Beulah ● Wisconsin

Presents...

Our Senior Sire

LIBERTY'S TEMPLAR

7 nearest dams average 11995.2—647.0. He was Grand Champion, Waukesha County Show, 1939; 2nd 3-year-old, Wisconsin State Fair, 1939.

Sire: AIYUKPA L. MARMION, A. R.

Dam: LIBERTY'S MARIGOLD—10166.1—505.5—AA

Ancestry . . . Close up—GOLDEN CORONET OF JEAN DU LUTH—SHUTTLEWICK LEVITY.

Our Junior Sire

BEULAH LANE FERN'S ALEXANDER

Dropped: December 24, 1939

5 nearest dams average 15785.8—782.1

Sire: LANGWATER ALEXANDER, A. R., is a full brother to Langwater Moonflower with 984.4 lbs. F., Class A. He was top animal sold in the 1939 Starr Farm Sale.

Dam: ELM ROW POLLYANN'S FERN

12045.2—521.5—G 14470.0—620.5—CC

Highest tested daughter of Haven Hills Fashion, A. R.

We are offering a choice "Templar" son out of an A. R. dam.

Write for price and pedigree.

E. A. SWENDSON, *Owner* DICK SWENDSON, *Manager*

SPRING RIDGE FARM

T. B. ACCREDITED BANG'S ACCREDITED

Offer Bull Calves For Sale

SIRED BY

FOREMOST DART

Dropped: DECEMBER 5, 1936

Sire: VALOR'S HE'LL DO

14 A. R. daughters with records up to 11431.8 lbs. M., 561.5 lbs. F., Class GG.

A son of Langwater Valor, A. R. out of an A. R. daughter of Sequel's Slogan.

Dam: SUPREME'S KALEDA

12080.4 lbs. M., 560.6 lbs. F., Class D.

She a daughter of Royal Supreme, A. R., and out of an A. R. daughter of Mixter May Royal.

Many of these choicely bred calves are out of high record A. R. dams. Rhapsody of Spring Ridge—a foundation cow—just completed a record of **16891.2 lbs. M., 815.1 lbs. F., Class AA.**

Send for a list of those animals we have to offer

ARCHIE D. JENKINS
Owner

Waukesha, Wisconsin

LAUREL CLIFF FARM

R. F. D. 1, Lynchburg, Virginia

THE OTHER DAY a friend came by the farm with his camera and said, "You've been bragging about "Blanche," and I'm quite proud of my ability with a camera. Let's get together. You pose 'em and I'll snap 'em." So we got "Blanche" out of the pasture, brushed her up right quick, and this is what we got.

Twice a State Champion . . . **BLANCHE OF MIRADOR III. 455496, A. R.**

Her Udder

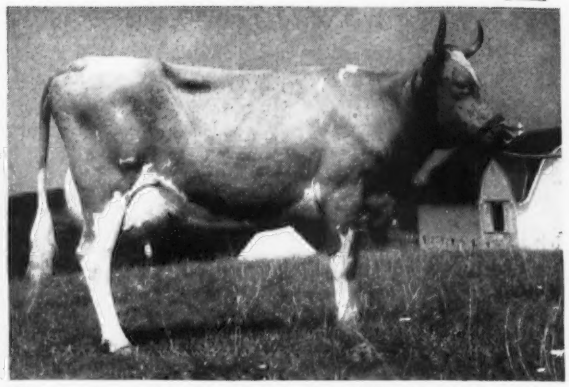

Her Records: 7765.8 M., 467.4 F., Class EEE; 9266.1 M., 550.1 F., Class CCC; 11251.5 M., 652.5 F., Class AAA. Virginia State Champion in both CCC and AAA.

Next, from the calf barn we took Blanche's three-week-old bull (born May 30) and "Dulcette's" (Sherwood Forest Dulcette) nine-month-old heifer. (By the way, on Louis Merryman's advice we are taking this heifer to Timonium, if we can get enough gas in the truck.)

These two "young 'uns" had never had a halter on before, and did you ever try to pose a stubborn bull, out of his stall for the first time in his life, and a heifer, plumb full of curiosity? We finally got the little bull still, and yelled, "Snap it quick." Some fun, eh what?

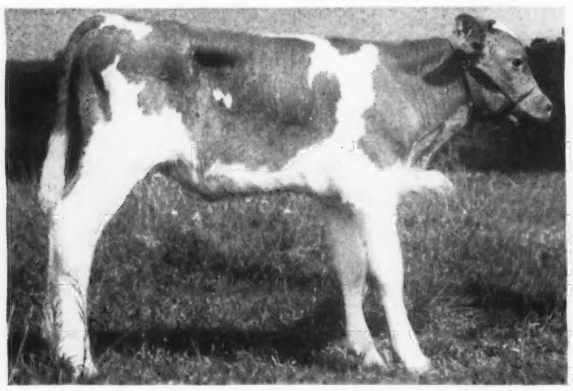

BLAND RILMA OF LAUREL CLIFF

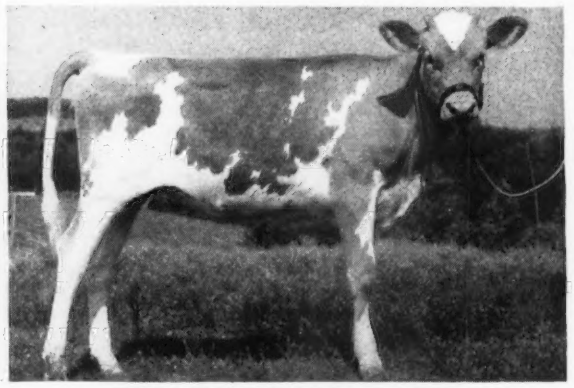

NINA OF LAUREL CLIFF

Both these calves are sired by Cathedral John Rilma, that is out of Cathedral Sylvia, 14639.9 M., 773.6 F., Class AA. He is rich in the blood of Saugerties Royal Sequel, and Langwater Sybarite's Caesar. He is a young bull, and has had no daughters to freshen yet. In fact, Nina is only number two.

We cordially invite you to visit us. If you can't find the way, just telephone us at 4363 or 683W3, and we will be glad to direct you.

FRANK S. LOYD, *Owner*

PETERS GUERNSEY FARM

Our Former Herd Sire

REX'S LADDIE 197322, A. R.

was a great sire as shown by the dam-daughter comparison figures as compiled by the University of Wisconsin cooperating with The American Guernsey Cattle Club.

AN INCREASE OF 120 POUNDS OF FAT FOR SEVEN DAUGHTERS OVER DAMS.

Rex's Laddie, a son of Bournedale Rex, has 24 A. R. daughters with 27 records that average 11428.6 lbs. M., 554.4 lbs. F., 26 immature.

Our Present Herd Sire

GRACE'S VALOR

A son of Valor's Maxim, A. R., and out of Valor's Grace with 16067.3 lbs. M., 832.3 lbs. F. His first daughter to finish test out of a tested dam will finish with over 90 lbs. fat more than her dam.

A BULL CALF OF THIS VALOR-LADDIE CROSS should also increase your production.

T. B. Accredited No. 328192 *Bang's Free Cert. 274*

KEOKUK, IOWA

VICTOR B. PETERS, *Owner*

GREENFIELD FARM

A sound, profitable farm herd with well over a 400 lb. fat herd average under normal operation, all records in triple letter test.

Herd Sire . . . *GREENFIELD RELIANCE*
A son of Fritzlyn Jasper (Mt. Hope index over 10000 lbs. M., 500 lbs. F., triple letter records) and out of Greenfield Matilda; 11984 lbs. M., 576 lbs. F., twice-a-day (610 T. M.) D. H. I. A. *Life-time production of over 4000 lbs. fat.*

FOR SALE . . . bull calves out of cows that pay their way.

IVYLAND Bucks Co. PENNA.

J. HOWARD CLIFFE, *Owner* D. BRUCE RUSSELL, *Herdsman*

Hindsdale Farm

is willing to let you pick 20 head of surplus females from our herd of 70 head, without reserving any animal.

Many animals with A. R. records and backed with A. R. records for 5 and 6 consecutive generations.

Fresh cows, bred animals and unbred heifers.

BANG'S APPROVED 2177
T. B. ACCREDITED 511020

George C. Hinds

Springfield Center • New York

Cedar Lane Farms

present . . .

3 Junior Two-Year-Olds that have recently completed A. R. records

	Milk	*Fat*	*Class*
Lane Farm Chief's Gertrude	10390.9	557.8	GG
Lane Farm Chief's Josephine	10442.4	548.7	G
Lane Farm Prince's Dotsy	11102.9	518.6	G

OUR HERD SIRES

CANOE BROOK CHIEF
A son of Rockingham Ultra Royal out of Imp. Beda II. of West Lane, 16370.6 lbs. M., 742.4 lbs. F., Class A.

MAY PRINCE OF HIGH HILL, A. R.
A son of High Point Harvester, A. R., that is by *Maxim of Linda Vista.* He is out of May Queen of High Hill with 15661.8 lbs. M., 860.5 lbs. F., Class A (1 A. R. son, 2 A. R. daughters.)

BIRCHFIELD MAJESTY
A son of Langwater Modeler that is by *Langwater Pharaoh, A. R.* He is out of a 610.8 lb. F., Class GG daughter of Langwater Meadow King, A. R.

Stock of this breeding is usually for sale

Swansea Center - Massachusetts

MRS. W. R. LANE, *Owner* V. L. HASTINGS, *Supt.*

SHELDEGREN FARM

Greenfield, Massachusetts

T. B. Accredited 109096 Mass. Bang's Accredited Certificate 88

A breeding establishment of production and reproduction.

MATERNAL SISTERS:

SHELDEGREN CORA 218662.	SHELDEGREN EDNA 226638.
In 13 years has produced	In 12 years has produced
113,575.5 lbs. milk	118,711.7 lbs. milk,
6,224.5 lbs. fat.	6,479 lbs. fat.

Cora died last May. Edna at 15 years of age is now milking 42 lbs. daily.

Many daughters and granddaughters carry on in our herd. Ask for a SHELDEGREN bull to increase YOUR production.

Write for pedigrees and prices

WILLIAM KOCH, Owner HARRY F. KOCH, Manager

HAMLET HILL FARM

Introducing Our Junior Herd Sire

ANOTHER "WISTFUL" BULL

GREEN MEADS WINSTON 284536 ▶

7 nearest dams average
14569 lbs. M., 731 lbs. F.

14 nearest dams average
14587 lbs. M., 734 lbs. F.

His Sire: LANGWATER COUNTY SQUIRE
216866, A. R.

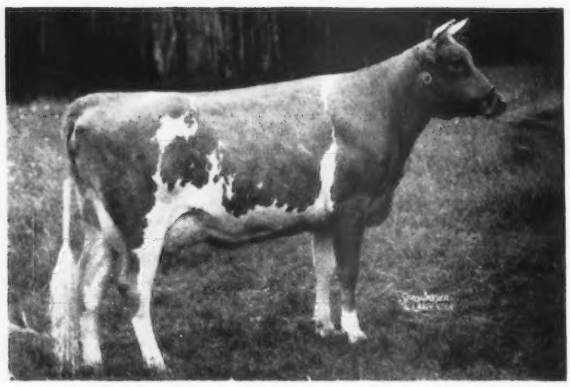

His Dam:

◀ **GREEN MEADS QUEEN WINONA 476024, A. R.**

13981.7 lbs. M., 700.3 lbs. F., Class GG.
1 A. R. daughter

13864.0 lbs. M., 661.9 lbs. F., Class GG.

Her Sire: LANGWATER KING OF THE MEADS
196128, A. R.

Her Dam:

GREEN MEADOW WISTARIA 263072, A. R. ▶

15963.9 lbs. M., 807.8 lbs. F., Class A.
5 A. R. daughters, 1 A. R. son

Her Sire: GREEN MEADOW COURAGEOUS
81810, A. R.

Her Dam: GREEN MEADOW WISTFUL
134445, A. R.

14969.3 lbs. M., 685.5 lbs. F., Class C
4 A. R. daughters, 1 A. R. son

GREEN MEADS WINSTON 284536 is being used on the daughters of LADDERLOOK MOONSHINE 245840. Occasionally we offer sons of both of these bulls, rigorously selected. Write for pedigrees.

SALISBURY, CONNECTICUT

Bang's Accredited — T. B. Accredited

JOHN A. RAND, Owner — HAROLD BYAM, Herdsman

Green Meads Winston 284536

Born: October 15, 1939

Sire:

LANGWATER COUNTY SQUIRE 216866, A. R.
9 A. R. daughters average
13111.9—653.6—as 2-year-olds
Green Meads Lady Desire
14864.8—800.8—FF
4th place, Class FF
Green Meads Lady Penelope
14950.6—715.1—G
Green Meads Lady Jean
12418.8—708.2—GG
Green Meads Lady Alta
12562.6—670.8—G
Green Meads Lady Wilma
13864.0—661.9—GG
Green Meads Lady Welcome
12055.8—609.4—GG

LANGWATER COUNTRYMAN 200171, A. R.
14 A. R. daughters
Langwater Merriment
15932.3—748.3—A
Vallevue Country Colleen
14433.5—689.0—GG
Blakeford Sweet Adeline
12486.3—646.4—GG
Langwater Dorinda
12867.1—625.0—F
Langwater Bounty
12148.2—610.3—B

LANGWATER MERRYMAKER 166128, A. R.
23 A. R. sons, 31 A. R. daughters
Langwater Merry Queen
15489.5—705.6—AA
Langwater Grateful
13798.3—682.1—A
Langwater Merryanne
14272.8—674.5—B

LANGWATER VALIANT 51868, A. R.
1st Pr., Brockton, 1926
30 A. R. sons, 29 A. R. daughters
2 over 833 lbs. fat, 8 over 700 lbs. fat.

SHUTTLEWICK QUEEN OF JOY 129737, A. R.
15803.4—778.1—A
Sold for $8,100.
3 A. R. sons, 3 A. R. daughters with 840.8, 748.3, 673.4 lbs. fat.

LANGWATER STEADFAST 31672, A. R.
33 A. R. sons, 33 A. R. daughters.
1 over 900, 4 over 800 lbs. fat.
Shuttlewick Levity grand champion, N. D. S.
16896.0—804.4—G
Sold for $25,500.

LANGWATER COUNTRY FLOWER 204359, A. R.
15106.3—790.4—A
1 A. R. son, 3 A. R. daughters
Langwater Country Blossom
15080.5—729.9—AA

IMP. COUNTY FLOWER OF LANGWATER 149216, A. R.
14166.8—662.5—A
Sold for $10,000.
4 A. R. sons, 2 A. R. daughters
17 times Grand Champion.

LANGWATER MERRYMAKER 166128, A. R.
23 A. R. sons, 31 A. R. daughters
(see above) also:
Langwater Meadow Lea
14093.3—645.6—DD
Langwater Colleen 2d
13857.8—631.9—A
Langwater Valencia 2d
11009.5—619.3—D

LANGWATER VALIANT 51868, A. R.
Langwater Lively
18079.1—895.3—AA
Langwater Duvaux Rose
16112.4—833.3—A

SHUTTLEWICK QUEEN OF JOY 129737, A. R.
15803.4—778.1—A
Langwater Joyous
16252.5—840.0—BB

LANGWATER BLANCHE 2D 377458, A. R.
13932.8—651.5—G
2 A. R. daughters
Langwater Belledame
13459.4—705.8—F
Langwater Belladonna
11362.6—472.7—G
Sold in 1936 for $2700.

LANGWATER BLANCHE 143042, A. R.
14914.7—750.4—A
3 A. R. sons, 3 A. R. daughters
Langwater Peter Pan
65 A. R. daughters
Sold in 1927 for $8600.

LANGWATER HORATIUS 63071, A. R.
Sold in 1922 for $16,000
20 A. R. sons, 14 A. R. daughters
Langwater Devotion
13488.4—705.4—F

IMP. ANGULOSA'S BLANCHE OF LANGWATER 110748, A. R.
17032.8—911.7—A
3 A. R. sons, 2 A. R. daughters

Dam:

GREEN MEADS QUEEN WINONA 476024, A. R.
13981.7—700.3—GG
Dam of Green Meads Lady Wilma
13864.0—661.9—GG
and full sister to
Green Meads Queen Weigela
12743.0—736.3—C
Green Meads Queen Wistful
13373.0—666.5—BB

LANGWATER KING OF THE MEADS 196128, A. R.
28 A. R. daughters:
Green Meads Queen Avalon
15267.6—718.9—G
18008.2—854.6—DD—5th place
18939.3—880.7—B
Green Meads Queen Daisy
16560.4—848.8—BB
Green Meads Queen Maid
16414.5—832.2—CC
Green Meads Queen Snowfli
12720.4—758.0—FF—7th place when made
Green Meads Queen Dawn
14648.5—744.1—GG
Green Meads Queen Favor
15071.5—726.8—BB

LANGWATER PHARAOH 98719, A. R.
37 A. R. sons, 50 A. R. daughters
Langwater Valencia
17508.9—952.7—A
Langwater Joyous
16252.5—840.8—BB
Langwater Gardenia 2d
15172.0—820.2—C

LANGWATER SHEIK 77112, A. R.
9 A. R. sons, 11 A. R. daughters
Langwater Pride of Calais
13236.7—750.7—A

LANGWATER QUEEN OF THE EAST 70304, A. R.
16980.4—831.0—A
Sold for $11,000
4 A. R. sons, 1 A. R. daughter

LANGWATER VALIANT 51868, A.R.
1st Pr., Brockton, 1926.
30 A. R. sons, 29 A. R. daughters
Langwater Gallant, 9 A. R. daughters including Wolfpen Amber
17065.0—913.8—E, 2nd. place

LANGWATER QUEEN OF THE MEADOW 210364, A. R.
13116.5—731.7—D
2 A. R. sons, 3 A. R. daughters
Langwater Meadow Sweet
13497.0—645.7—F

LANGWATER QUEEN MARY 118804, A. R.
10987.3—564.7—B
2 A. R. daughters by Langwater Steadfast, A. R.

GREEN MEADOW WISTARIA 263072, A. R.
15963.9—807.8—A
1 A. R. son, 5 A. R. daughters
Green Meadow Wilda
13071.7—701.8—EE
3 A. R. daughters
Green Meadow Watchful
4 bulls in large herds

GREEN MEADOW COURAGEOUS 81810, A. R.
4 A. R. sons, 15 A. R. daughters
Green Meadow Consort
15183.0—848.7—E
Green Meadow Frieda
11836.2—695.6—G
Green Meadow Milbette
13592.9—691.0—G
Green Meadow Coronation Prince

LANGWATER HORATIUS 63071, A. R.
Sold for $16,000.
20 A. R. sons, 14 A. R. daughters.
Langwater Waldorf, A. R.
Grand Champion, N. D. S., 1931

IMP. GREEN MEADOW IRIS 110803, A. R.
11463.2—630.6—D
1 A. R. son, 1 A. R. daughter

GREEN MEADOW WISTFUL 134445 A. R.
2 A. R. sons, 4 A. R. daughters
Wistful's Harvest Moon
15131.6—777.3—B
Dam of
Ladderlook Moonshine,
herd sire at Hamlet Hill

LANGWATER STEADFAST 31672, A. R.
Sold for $25,000.
33 A. R. sons, 33 A. R. daughters
Langwater Angela
19003.9—940.1—A

IMP. GREEN MEADOW WINONA 110776
1 A. R. daughter
By Primrose's Brilliant of the Gree, 3790 P. S. out of Nelly of Winona, 5015 F. S.

ORCHARD LAWN DAIRY

Muncie, Indiana

Our Guernseys "Fill the Eye" and "Fill the Pail"

In the seventh annual

EASTERN INDIANA DISTRICT SHOW, AUGUST 14

MOLLY'S MILLIE OF NOSKER FARM was first in her class, first in the production class and *Senior and Grand Champion.*

RIEGELDALE EMORY'S CHALLENGER, our junior bull recently purchased from Riegeldale Farms, Trion, Georgia, was first prize junior yearling and *Junior and Grand Champion.*

Our Senior Sire . . . GAYOSO MAUD KING was the first prize three-year-old bull and *Senior Champion.* One of his sons was first prize senior bull calf.

"KING" is the sire of 10 A. R. daughters with records up to 11987.7 lbs. M., 580.6 lbs. F., Class GG, 12445.5 lbs. M., 572.9 lbs. F., Class GG.

FOR SALE . . . a few sons of McDonald Farms Admiral 246607 that is by FOREMOST PREDICTION 212227, A. R., and out of an A. R. daughter of LANGWATER VALOR 79775, A. R. Most of these bulls are out of "KING" daughters.

WILLIAM H. BALL, OWNER WILLIAM H. PAGE, MANAGER

Little Farm Guernseys

HERD SIRE

Valor's Mab's Madon of Oldacres

A son of Fantine's Madon of Oldacres and out of Valor's Mab of Oldacres; 13557.1 lbs. M., 775.3 lbs. F., Class EE.

His sons for sale out of daughters and granddaughters of Levity's Valor, A. R.; Aiyukpa Golden Madon, A. R. and granddaughters of Langwater Sovereign, A. R. Herd under A. R. H. T. since 1935. (Twice-a-day milking).

Accredited 69147 *Approved 120*

MRS. FLEET K. SMITH, SR. & E. THADDEUS SMITH

OWNERS AND MANAGERS

OAK HURST FARMS

OUR SENIOR SIRE . . .

Meadow Lodge Rex's Diplomat

6 nearest dams average 13147.0 lbs. M., 711.2 lbs. F.

A son of Bournedale Rex, A. R., out of Eisele's Berthine 10807.9 lbs. M., 630.3 lbs. F., Class B.

OUR JUNIOR SIRE . . .

Green Meads Justin

A son of Langwater County Squire (9 A. R. daughters average 13112.7 lbs. M., 653.7 lbs. F., all immature), and out of Green Meads Queen Jalna; 12149.1 lbs. M., 614.0 lbs. F., Class GG (a daughter of Langwater King of the Meads).

TODAY . . . We need "Diplomats" to fortify our program. Young "Diplomats" for sale at reasonable prices.

Parminter & Sons • Lockwood, Missouri

BUTTERTON GUERNSEY FARM

Presents . . . OUR HERD SIRE

Santa Cruz Holliston Valmont

269364

Dropped January 7, 1939

Sire: HOLLISTON ROYAL OF ROCKINGHAM 154687
55 A. R. daughters with 61 records average 12862.9 lbs. M., 617.9 lbs. F., 8 in triple letter, 36 in immature classes.

19 Daughters with records over 700 lbs. fat.

Outstanding son of Langwater Holliston 28055, A. R.

Dam: SANTA CRUZ VIOLET ROSE 323651
12677.2—648.7—AA
3 A. R. daughters; 2 with over 700 lbs. F., another over 650, all in immature classes, average 701.5. 2 A. R. sons.

"VALMONT" is a full brother to Santa Cruz Holliston Voca 383676, 14340.8 lbs. M., 705.3 lbs. F., Class EE, and has a strong inheritance for HIGH PRODUCTION, top and bottom.

"Valmont" sons out of high record cows usually for sale. Send for our price list.

Farm located 15 miles east of

FRESNO, CALIFORNIA, on Venture Avenue

Visitors always welcome

W. B. DOTY, OWNER

WE FRITZLYN BULLS GET AROUND-*But

We're Not Playboys!

All snorting aside, **we work.** Yes sirree! If you want blue ribbons, invest in our services. When one of us takes over a herd, the harem improves! Backs straighten, udders level out, production increases, butter fat goes up. We're not bragging; it just stands to reason that 37 years of line-breeding and A. R. testing makes top-notch bulls. That's a record hard to equal in the United States! Just give us a try, and you'll find that our posterity is your prosperity!

★ **Since 1904 Wm. F. Fretz has shipped pure bred Guernseys from the Atlantic to the Pacific, from the Gulf Stream into Canada.**

Several Sons of Two Great Sires On Sale Now! A Real Opportunity

SONS OF FRITZLYN GENIUS 200897, A. R.—Ready for delivery. Sterling values. Genius is a son of Upland's Good Gift, 36 A. R. daughters up to 740 F. Dam, Fritzlyn Ultra Gem, 3 A. R. daughters averaging 15611.1 M., 737.6 F. (2 of them full sisters to Genius.) Genius sired daughters up to 14648 M., 745 F., in EE.

SONS OF FLORHAM JUPITER 185818, A. R.—Ready for delivery. Exceptional buys. Jupiter is grandson of Langwater Steadfast and Langwater Cavalier. His dam has 4 A. R. records up to 16125.2 M., 745.6 F., in AA. Sold at auction for $8,000. Jupiter sired daughters up to 713 F., in E, including Fritzlyn Venus, former state champion of Missouri, 15546.7 M., 802.8 F., in D.

FOR FULL INFORMATION, MAIL COUPON

Available Later:

Sons of Valor's Fashion, A. R. Son of Langwater Valor out of a daughter of Langwater Foremost.

Sons of Florham Rampart, A.R. tracing 9 times to Ne Plus Ultra, 36 times to May Rose II.

Please send pedigrees and information on available Fritzlyn bulls to:

NAME .....

ADDRESS .....

STATE .....

Please check: I am most interested in young bulls....., serviceable bulls....., which sire do you prefer.....?

Mail to WM. F. FRETZ, FRITZLYN FARMS, PIPERSVILLE, PENNSYLVANIA.

TRI-COUNTY GUERNSEY BREEDERS MEMBER

FRITZLYN FARMS

Pipersville, Pennsylvania

WM. F. FRETZ, Owner

G. E. LEWORTHY, Manager

Pine Grove Guernseys

Offer . . .

MAY ROSE bred bull calves out of cows with A. R. records and show type conformation.

AT THE 1941 NEW YORK STATE FAIR

PLACE	NAME OF ANIMAL	CLASS
3	*Val's King of Pine Grove*	Bull, 1 yr. under 18 mos.
1	*Val's Conqueror of Pine Grove*	Bull, 18 mos., under 2 yrs.
3	*McDonald Farms Demonstrator*	Bull, 2yrs., under 3.
3	*Oakwood Adjuster*	Bull, 3 yrs. and over.
4	*Val's Dot of Pine Grove Farms*	Heifer, 2 yrs., under 3.
2	*Dairy Herd*	
2	*Graded Herd*	
3	*Get of Sire*	
2	*Produce of Cow*	

SEND FOR OUR SALES LIST

Binghamton, New York

T. B. Accredited — *Negative to Bang's*

GEORGE J. POLLACK, *Owner* — JOHN AUSTIN, *Herdsman*

A Substitution . . .

In the Topsfield Sale, October 6

Kitchener Lustre—Dropped June 5, 1938
Sire: KITCHENER FOREMOST
Dam: CHERRY OF KITCHENER—631.2 F., Class A

Kitchener Royal Myrtle—Dropped August 24, 1939
Sire: DOUGLASTON PRINCE ROYAL, A. R.
Dam: KITCHENER MERCEDES

These splendid animals will be sold instead of Thistle of Kitchener—see page 623.

KITCHENER FARM
Billerica, Mass.

Position Wanted . . .

Farm manager of Guernsey establishment desires new position. Agricultural school and Graham school training. Twenty years practical experience in the handling of dairy cattle, advanced registry work, showing, and all breeding and farming operations. Experienced in managing commercial herds and retailing milk. Can handle all work connected with either estate or commercial proposition. Honest, ambitious and can furnish excellent references both as to character and ability. American, married, two children.

Box 450

GUERNSEY BREEDERS' JOURNAL PETERBOROUGH, N. H.

Featuring . . . Franchester Shawnee 267165

Senior Sire at FRANCHESTER FARMS

HIS DAM

GREEN MEADOW WILDA 307631
13701.7 M., 701.8 F., Class EE

Production . . .
His Sire has 47 A. R. daughters with an index rating of 13654 M., 697 F. His 3 nearest dams have records averaging 13844 M., 731 F.

Blood Lines . . .
A "Steadfast to Steadfast" bred bull that is transmitting those clean heads and necks and sharp shoulders that have helped to make the family popular.

Longevity . . .
His sire was active at 16 years of age. His dam milked 68 lbs. during her 12th year and is still going. His grandam just dropped her 13th calf and is going strong at 16 years of age.

Type and Popularity . . .
The family of cows behind Franchester Shawnee have carried their type, uniformity and dairy temperament into more than a dozen leading Guernsey Breeding Establishments of this Country.

Eighteen Years of accumulated experience is behind the Breeding Program in use at Franchester. Write us for recommendations on your bull problems.

FRANCHESTER FARMS • Lyndhurst, Ohio

CHARLES B. BOLTON, Owner — *Accredited for Bang's and T. B.* — C. R. HUSTON, Manager

CLEGHORN FARMS

LONGWOODS TALBOT COUNTY
MARYLAND

Herd Sire
Bournedale Crown Prince 173012
25 A. R. Daughters

Stud
Samford Ruler 6561
1931

We are doubling up on the blood of Maxim of Bournedale.

***Our Senior Sire:* BOURNEDALE CROWN PRINCE**

A double grandson of that great cow Jean Du Luth Coronet.

Sire: MAXIM OF BOURNEDALE, 26 A. R. daughters

Dam: ATAMANNSIT CORONET
12593.9 lbs. M., 668.2 lbs. F., Class F
2 A. R. sons, 1 A. R. daughter. She sold for $3,000 in 1926.

"CROWN PRINCE" is the sire of 25 A. R. daughters with records up to 17652.4 lbs. M., 863.9 lbs. F., Class BB. Sire of the first prize A. R. production get at the 1940 Dairy Cattle Congress and National Dairy Show.

***Our Junior Sire:* CESOR KING LA NOCE**

Sire: CESOR MAXINE'S PENWYN. 7 nearest dams average 15719.5 lbs. M., 800.6 lbs. F. Sire of many show ring winners and line-bred on the bottom side to *Maxim of Bournedale.*

Dam: CESOR CORONET'S LA NOCE
11194.8 lbs. M., 573.8 lbs. F., Class GG.
A maternal sister to Bournedale Noble, outstanding Cesor herd sire.

You are cordially invited to visit the farm and see the "CROWN PRINCE" get

HENRY LOCKHART, 3RD, *General Manager* — A. N. DUNLOP, *Herd Manager*

MARBEN FORD FARM

PICKERINGTON, OHIO - Route 204

OFFERS FOR SALE...

choicely bred MAY ROSE bull calves

Sired by LANGWATER DORIAN

Sire: LANGWATER CHALLENGER

A coming young sire at Langwater, a son of Langwater Moonlight out of Langwater Lively.

Dam: LANGWATER DORIS
13458.9 lbs. M., 674.2 lbs. F., Class D

The dam of Langwater Phador, sold to Riegeldale for $2,400 and Langwater Dora, sold to Riveredge Farm for $3,100.

Reserve a DORIAN son today—out of a high record A. R. dam

HERD FULLY ACCREDITED

L. BENTON TUSSING, Owner — GEORGE HARDWICK, Herdsman

Maxims ★ *Steadfasts*

All that we are, have or do, depends on "udders"

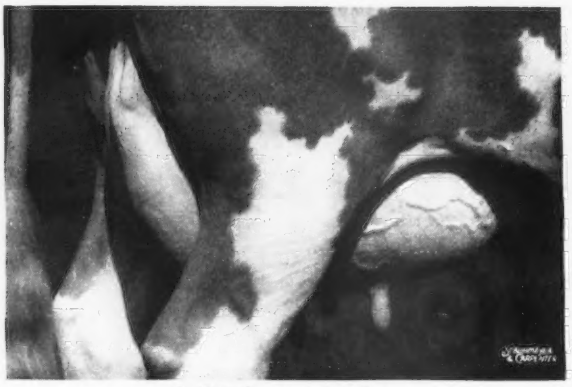

A Majesty udder

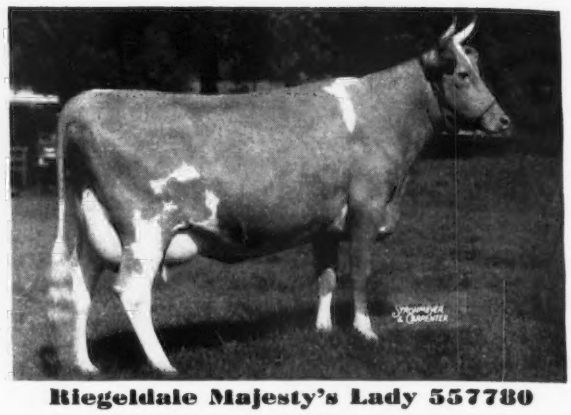

Riegeldale Majesty's Lady 557780

We believe the accompanying picture of the udder on a daughter of His Majesty of Bournedale 194262, A. R., exemplifies the character of udder everyone aspires to breed. An unusually high percentage of his daughters have udders like that and in addition to the eye appeal which they have to a high degree, they produce most satisfactorily.

Sixteen unselected daughters (we test all of them as they freshen) average 11186.9 M., 609.4 F., using their highest records for calculations, only three in mature class and one subject to verification.

The factors enumerated above weighed heavily in our decision to concentrate the blood of this great sire in our herd. Through 35 daughters, three sons and four grandsons, we are securing a high concentration. The results up to date are most promising. A double granddaughter, Bournedale Eulalie 468149, has a record of 11852.5 M., 637.4 F., Class CC. Two granddaughters have records as follows: Riegeldale Sensation Judy 482733, 11075.4 M., 624.8 F., Class G, and Riegeldale Maxim Katherine 471630, 18233.7 M., 790.5 F., Class C. (Subject to final approval).

We have bulls carrying a high percentage of this blood that should have the inheritance to put udders and production like the above in their progeny.

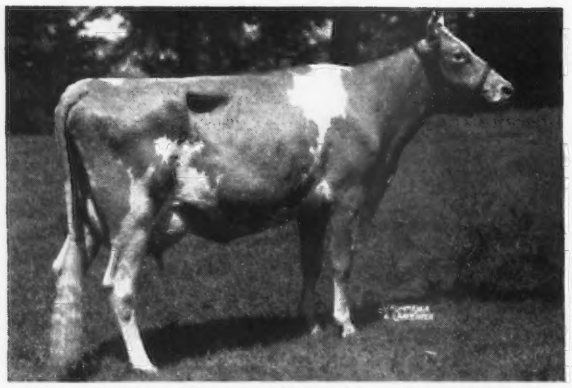

Riegeldale King's Destiny 2d 579024

195 days. 7356.8 M.—327.08 F.—Class F. Should finish with approximately 575 lbs. fat.

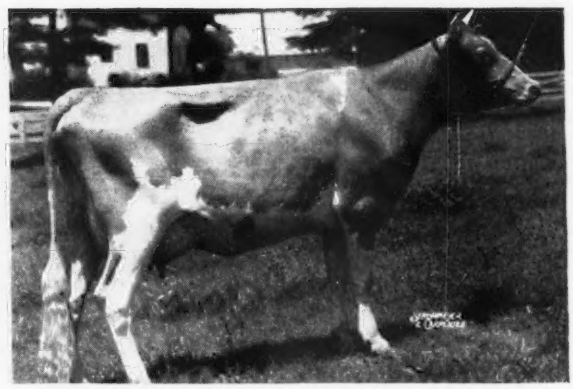

Riegeldale King's Bubbles 599761

61 days. 2307.2 M.—98.69 F.—Class G. Should finish with approximately 550 lbs. fat.

These two typical daughters of Riegeldale Coronation King 240947 figured largely in putting the finger on him to carry on the Steadfast line in our herd. Four other daughters of his are on test and the others will be tested as they come into production. We have two daughters of King out of Green Meadow Melba 384421 that surely look the part and we, of course, have Melba's son by Majesty, Riegeldale Melba's Emory 254801, a Maxim Steadfast that is being used extensively.

A request will bring you a list of bulls that carry this blood in an attractive combination.

Visitors Always Welcome

RIEGELDALE FARMS •

TRION, GEORGIA
35 miles south of Chatanooga, Tennessee, Federal Highway No. 27

Federal Accredited for T. B.
Certificate No. 48722

RALPH W. COARSEY, *Manager*

State Accredited for Bang's
Certificate No. 90

BONNEVILLE FARM

Headed by a Line-Bred

LANGWATER TRAVELER top and bottom.

Presenting . . . CHICONA CADY

Sire: Chicona Brandon. 11 A. R. daughters with 13 records average 403.1 lbs. F., all immature Herd Improvement records. He is the result of mating full brother and full sister together and doubling up on the blood of **Langwater Traveler.**

Dam: Claude of Chicona
8805.9 lbs. M., 445.5 lbs. F., Class DDD, twice-a-day milking (610 T. M.). A granddaughter of Langwater Valiant, A. R., out of a great producing daughter of **Langwater Traveler.**

STOCK OF THIS BREEDING USUALLY FOR SALE

J. F. SCOTT, Owner — FRANK PRETZL, Manager

R. 7, Yakima, Washington

Feess Paramount Dairy

Offers Farmer Breeders

A Real Opportunity

To purchase a line-bred bull backed by generations of *Proved Production*

Sired by sons of Woodbine's King of Beechwood 82949, A. R.

COOPER'S ROYAL SQUIRE 206588
Dropped: September 9, 1932

Dam: Cooper Squire's Lady 320409
13066.9 lbs. M., 716.5 lbs. F., Class A. A paternal granddaughter of Langwater Steadfast 31672, A. R.

Daughters of Cooper's Royal Squire 206588 as first calf heifers are making as follows:

PARAMOUNT MAXINE'S JOY 602598, on 3 times a day milking, 305 days, 468.8 lbs. F.

PARAMOUNT MOL AGNES' EUDORA 574765, on 2 times a day milking, 305 days, 474.6 lbs. F.

COOPER'S ARNOLD 224703
Dropped: November 23, 1939

Dam: Cooper's Heartlet 318511, A. R., 10657.2 lbs. M., 486.3 lbs. F., Class AA. A paternal granddaughter of Itchen King 49803, A. R.

STOCK BY THESE BULLS FOR SALE

FRED S. FEESS, OWNER — **Parsons, Kansas**

A son of a Great Producing Dam Heads Our Herd . . .

Presenting

BETTY'S HERALD RILMA

Sire: CATHEDRAL AL RILMA
6 nearest dams average 802.9 lbs. F. This bull is line-bred to Saugerties Royal Sequel, A. R., and Cathedral Rosabel, A. R., (a full sister to the world record, Cathedral Rosalie with 1213.1 lbs. F., Class A).

Dam: BETTY OF BERENDSDALE
10760.7 lbs. M., 620.9 lbs. F., Class AHI, twice-a-day milking (654 T. M.).

HYHILL FARM - WINONA, MINNESOTA

C. D. TEARSE, *Owner* — ROBERT GRAVES, *Manager*

ARCHDALE FARM

KINGS MOUNTAIN NORTH CAROLINA

presents . . .

OUR HERD SIRES

Quail Roost Prince Raider

3 A. R. daughters, others on test.

Sire: HIGH POINT PRINCE MAXIM
14 A. R. sons, 73 A. R. daughters.
7 A. R. daughters with over 800 lbs. butter fat, a record not equalled by any Guernsey bull, living or dead.

Dam: QUAIL ROOST HOPE
12982.6 lbs. M., 704.4 lbs. F., Class A
1 A. R. daughter

We are doubling up on **PRINCE MAXIM** blood.

Quail Roost Maxim's Reliance

a full brother to "Prince Raider" is being used on the daughters of "Prince."

State T. B. Certificate 522052
Bang's Free Herd Certificate 230

Stock of this breeding is usually for sale

P. M. NEISLER, Owner — H. P. DIXON, Manager

CANADIAN CHAMPION

of All Double Letter Classes and Second Highest Class EE Heifer of the Breed

R. O. P. Record - 18000 lbs. M., 915 lbs. F.

Her Sire:
FOREMOST NOBLY BORN 182562
son of Mixter Faithful 101637

Her Dam:
FOREMOST'S BARBARA 188121
611.0, Class A,
daughter of Langwater Foremost 39191

(Snapshot)
Foremost Mildred 506978

Her Sire:
FOREMOST SUPERLATIVE 229914,
grandson of Mixter Faithful 101637

Her Dam:
FOREMOST MAROSE 506981,
Class GG
13993 M.,
736 F.

Foremost Superlative's May Royal 19107 (center)

Foremost Superlative's May Royal is on test in Class G and during her first 130 days in milk her production averaged over 50 lbs. per day.
She is bred to Berryland King that is a son of Foremost Mildred 506978.

We have 3 fine bull calves for sale at present

Berryland Fruit and Dairy Farms, Ltd.
Haney, British Columbia, Canada

E. M. GILLAND, *General Manager* MAX GROBER, *Herdsman*

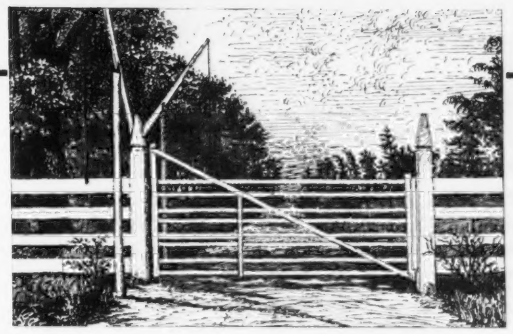

BURTON LANE FARM

Registered Guernseys

Ridglydale's Villamere Alert 213436

Four Daughters of Ridglydale's Villamere Alert

RIDGLYDALE'S VILLAMERE ALERT: Alert is now proved and has established the highest average ever made by any Guernsey bull proved in Illinois on the basis of 305 days, two-time milking, in the D. H. I. A. records.

Sire: GREEN MEADOW ALERT.
Dam: MAPLE LANE AFRICANDER'S ANITA (598.4 F. in G).
Grandsires: GREEN MEADOW CORONATION PRINCE; SAUGERTIES AFRICANDER.
Grandams: GREEN MEADOW CONTENT (655.8 F. in G); MAPLE LANE LUCY (700.5 F. in C).

GREEN MEADS SARGON 211402: The sire of "Sargon," Langwater King of the Meads, was sold along with two of his outstanding daughters to Judge Hayes of Oklahoma City, Oklahoma. It was reported that the purchase price was well in five figures. This, together with the fact that his full brothers are now in service at Pine Manor, Goshen, Indiana, and McDonald Farms, Cortland, N. Y., adds to our belief that we have a great bull in Green Meads Sargon. His calves and heifers are outstanding.

Sire: LANGWATER KING OF THE MEADS.
Dam: GREEN MEADS THELMA (740.7 F. in D).
Grandsires: LANGWATER PHARAOH; GREEN MEADOW WATCHFUL.
Grandams: LANGWATER QUEEN OF THE MEADOW (731.7 F. in D); GREEN MEADS THEDA (628.7 F. in E).

The Burton Lane herd constitutes the principal families of the former Adelmer Herd of Isabel F. Bates of Barrington, Illinois.

OLIVER M. BURTON, Owner

CONWAY ROAD, LAKE FOREST, ILLINOIS

GREEN MEADS FARM *Introduces*

GREEN MEADS LEVITY KING 288158

and his maternal ancestors

His Grandam

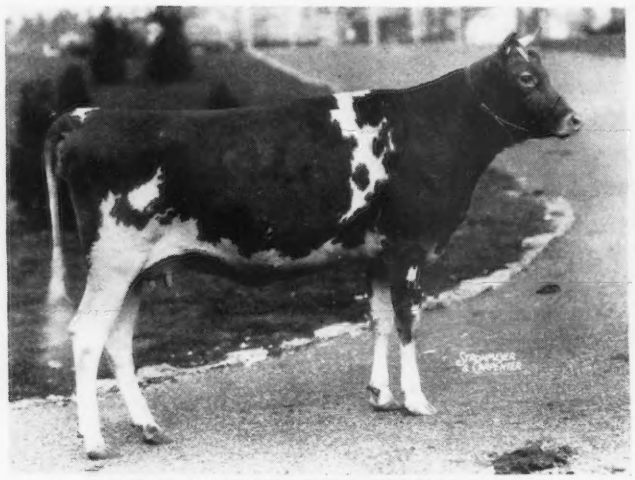

AIYUKPA SECRET SNOWDROP 241225
(Picture taken as Sr. Yearling National Show, 1929)

His Dam

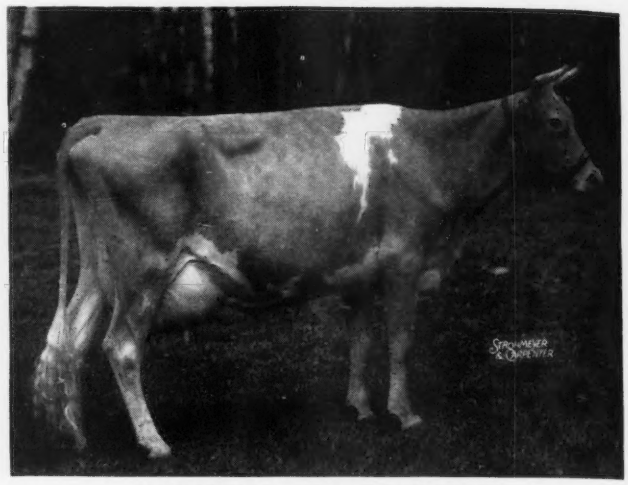

AIYUKPA L. SNOWDROP 335323

His Great Grandam

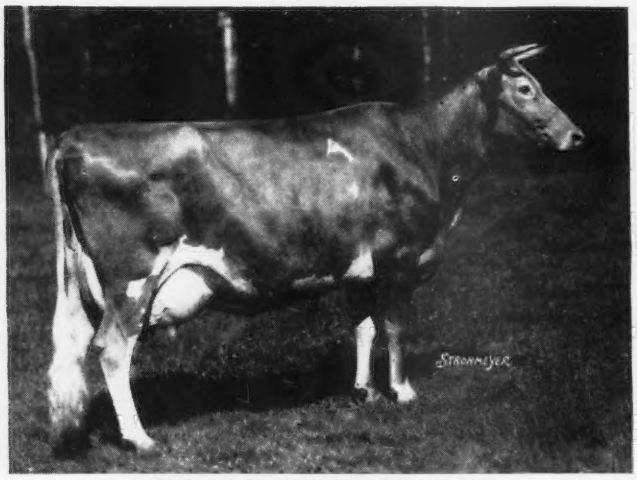

SHUTTLEWICK LEVITY 101850

His Own Sister

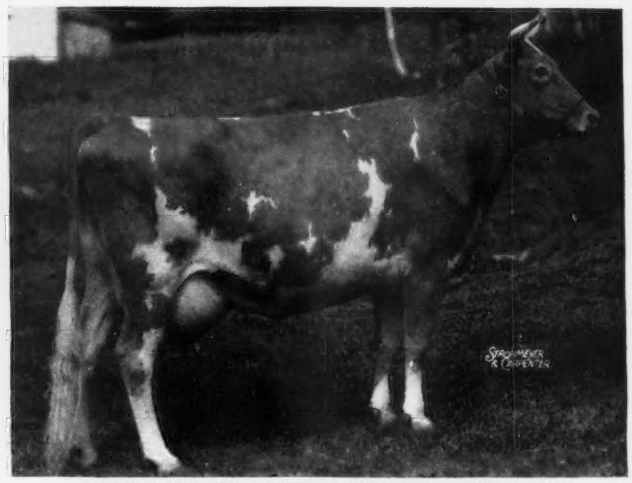

GREEN MEADS QUEEN SNOWFLAKE 501584

His Great Great Grandam

LANGWATER LEVITY 70293

His Own Sister

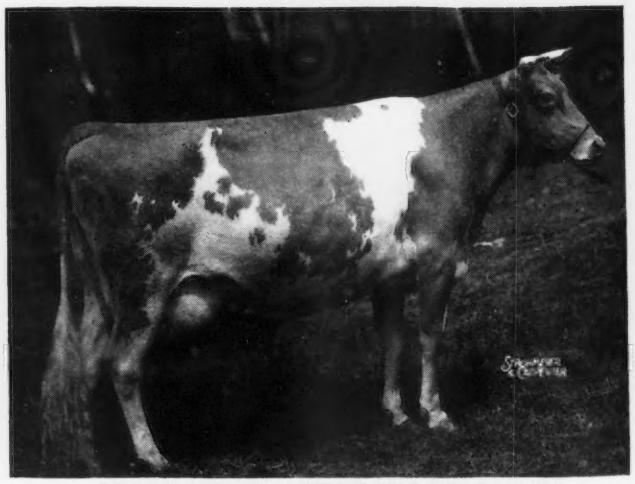

GREEN MEADS QUEEN SNOWFLI 553479

GREEN MEADS LEVITY KING 288158

Born June 18, 1939 - Bred by Green Meads Farm

Pedigree GREEN MEADS LEVITY KING 288158

LANGWATER KING OF THE MEADS 196128 A. R.
2 A. R. sons
28 A. R. daughters
41 records average
12356.7 m.—633.8 f.
37 in immature classes
1 in triple letter class
Green Meads Queen Avalon 501928
15267.6 m.—718.9 f. Cl. G
*18008.2 m.—854.6 f. Cl. DD
18939.3 m.—880.7 f. Cl. B
Green Meads Queen Daisy 449471
13844.8 m.—770.5 f. Cl. GG
16560.4 m.—848.8 f. Cl. BB
Green Meads Queen Maid 501585
11498.1 m.—558.0 f. Cl. GG
16414.5 m.—832.2 f. Cl. CC
Green Meads Queen Phyllis 516581
12015.4 m.—655.3 f. Cl. GG
14481.6 m.—826.3 f. Cl. C
Green Meads Queen Favor 476023
13777.2 m.—693.5 f. Cl. F
15071.5 m.—726.8 f. Cl. BB
Green Meads Queen Dawn 501586
14648.5 m.—744.1 f. Cl. GG
Green Meads Queen Winona 476024
13981.7 m.—700.3 f. Cl. GG
Green Meads Queen Snowfli 553479
12720.4 m.—758.0 f. Cl. FF
Green Meads Queen Weigela 516578
12743.0 m.—736.3 f. Cl. C
Green Meads Queen Diann 553480
12760.0 m.—644.6 f. Cl. GG
Green Meads Queen Aloma 589718
13512.7 m.—622.2 f. Cl. GG
Green Meads Queen Thekla 553482
14103.2 m.—671.3 f. Cl. F
Green Meads Queen Jalna 553483
12149.1 m.—614.0 f. Cl. GG
Green Meads Queen Wistful 449468
13373.0 m.—666.5 f. Cl. BB
Green Meads Queen Opal 486085
11155.2 m.—622.0 f. Cl. BB
Green Meads Queen Phoebe 449472
11240.9 m.—604.4 f. Cl. G
Green Meads Queen Snowflake 501584
10510.4 m.—601.0 f. Cl. GG
Green Meads Queen Dahlia 449473
10685.5 m.—518.8 f. Cl. GG
Green Meads Queen Jessamine 449469
10750.8 m.—534.3 f. Cl. FF
13907.6 m.—664.8 f. Cl. A
Green Meads Queen Myrna 501929
10542.9 m.—580.2 f. Cl. GG
Green Meads Queen Thanna 516577
10287.0 m.—537.7 f. Cl. G
Green Meads Queen Vampire 449470
11944.2 m.—559.6 f. Cl. CC
Meadow Maid of Hidden Farm 408579
11710.8 m.—566.9 f. Cl. FHI
Queen of Dunlea 405095
11169.9 m.—594.1 f. Cl. FHI
Brechinwood Queen Marguerita 518901
10356.2 m.—559.6 f. Cl. EE
Blakeford Phyllis 506860
9853.9 m.—600.4 f. Cl. G
Green Meads Queen Priscilla 476025
9493.9 m.—533.7 f. Cl. E
Urose's Queen of Dunlea 416547
9396.3 m.—418.3 f. Cl. GHI

AIYUKPA L. SNOWDROP 335323
12369.4 m.—697.4 f. Cl. B
13016.8 m.—737.7 f. Cl. A
2 A. R. daughters
Green Meads Queen Snowflake 501584
10510.4 m.—601.0 f. Cl. GG
11362.9 m.—614.0 f. Cl. B
Green Meads Queen Snowfli 553479
12720.4 m.—758.0 f. Cl. GG
(7th in class when made)
Green Meads Improver 264694
Herd sire at Knollnook Farm, Grand Blanc, Michigan

LANGWATER PHARAOH 98719 A. R.
37 A. R. sons
50 A. R. daughters
67 records average
12082.6 m.—593.3 f.
55 in immature classes
Langwater Valencia 304322
13623.7 m.—763.8 f. Cl. E
17508.9 m.—952.7 f. Cl. A
Langwater Joyous 351416
11759.8 m.—607.5 f. Cl. F
16252.5 m.—840.8 f. Cl. BB
Langwater Gardenia 2d 283995
11898.0 m.—614.3 f. Cl. F
15172.0 m.—820.2 f. Cl. C
Langwater Buttercup 292008
13606.6 m.—715.8 f. Cl. G
15623.9 m.—813.3 f. Cl. A
Langwater Anne 284005
14918.9 m.—783.5 f. Cl. B
Langwater Crescent 424728
14432.0 m.—735.1 f. Cl. BB
Langwater Country Blossom 307376
15080.5 m.—729.9 f. Cl. AA

LANGWATER QUEEN OF THE MEADOW 210364
13116.5 m.—731.7 f. Cl. D
2 A. R. sons
3 A. R. daughters
Langwater Meadow Sweet 283997
13497.0 m.—645.7 f. Cl. F
with 2 A. R. progeny
Langwater Molly 396687
9307.1 m.—540.8 f. Cl. GG
Langwater Valmead 219380, A. R.

AIYUKPA LEVITY-KING 130508 A. R.
6 A. R. sons
12 A. R. daughters
21 records average
10444.0 m.—561.5 f.
13 in immature classes
5 in triple letter classes
Aiyukpa L. Nancy 321873
10493.2 m.—614.6 f. Cl. G
14044.5 m.—770.4 f. Cl. A
Aiyukpa L. Blanche 291993
13973.6 m.—701.3 f. Cl. E
18648.8 m.—892.1 f. Cl. AA
Aiyukpa L. Coronet 296328
12155.7 m.—641.1 f. Cl. G
Aiyukpa L. Queen 326169
11177.3 m.—653.1 f. Cl. G
Aiyukpa L. Diana 296324
10442.2 m.—587.6 f. Cl. A
Aiyukpa L. Girl 321307
11468.8 m.—583.5 f. Cl. AA
Aiyukpa Levity Coronet 335325
7498.2 m.—459.4 f. Cl. BBB
13231.4 m.—730.5 f. Cl. AA
Aiyukpa L. Mirthful 335322
7073.1 m.—361.6 f. Cl. GGG
Aiyukpa L. Snowdrop 335323
12369.4 m.—697.4 f. Cl. B
13016.8 m.—737.7 f. Cl. A
Aiyukpa L. Wissy 335324
8503.7 m.—451.1 f. Cl. F
8123.2 m.—415.3 f. Cl. BBB
Aiyukpa L. Jessie 321306
5354.7 m.—287.0 f. Cl. GGG

AIYUKPA SECRET SNOWDROP 241225
3rd Heifer 4 mos. under 12
National Dairy Show, 1928
3rd Heifer 18 mos. under 2 yrs.
National Dairy Show, 1929
1 A. R. daughter

LANGWATER SHEIK 77112 A. R.
9 A. R. sons
11 A. R. daughters
15 records average
12064.9 m.—636.0 f.
11 in immature classes
Langwater Consort 177727
12206.5 m.—738.8 f. Cl. C
Langwater Pride of Calais 164160
12594.0 m.—645.8 f. Cl. F
13236.7 m.—750.7 f. Cl. A
Langwater Recollection 2d 194815
13818.7 m.—707.1 f. Cl. C
Langwater Jacquelin 177731
13447.4 m.—733.3 f. Cl. A

LANGWATER QUEEN OF THE EAST 70304
13221.5 m.—646.8 f. Cl. G
16980.4 m.—831.0 f. Cl. A
Sold 1920 for $11,000.00
4 A. R. sons
1 A. R. daughter
Langwater Queen of the May 184523
11447.0 m.—650.0 f. Cl. C

LANGWATER VALIANT 51868 A. R.
30 A. R. sons
29 A. R. daughters
45 records average
12368.5 m.—599.4 f.
33 in immature classes
Langwater Lively 266755
12450.1 m.—647.6 f. Cl. F
18079.1 m.—895.3 f. Cl. AA
Langwater Sunflower 177724
15692.5 m.—717.9 f. Cl. A
Langwater Duvaux Rose 158529
11996.9 m.—598.8 f. Cl. G
16112.4 m.—833.3 f. Cl. A
Langwater Star's May 206490
17999.7 m.—753.7 f. Cl. A

LANGWATER QUEEN MARY 118804
10987.3 m.—564.7 f. Cl. B
(record 340 days)
2 A. R. daughters
Langwater Queen of Easton 177730
11746.4 m.—608.1 f. Cl. F

LANGWATER EASTERN KING 63072 A. R.
Sold 1924 for $35,000.00
23 A. R. sons
43 A. R. daughters
59 records average
9573.4 m.—503.0 f.
43 in immature classes
Beechwood Eastern Queen 175612
13624.1 m.—792.0 f. Cl. A
Beechwood Lady Ultra 175610
12873.3 m.—719.3 f. Cl. A
Aiyukpa K. Venus 217020
11689.1 m.—631.2 f. Cl. C
Aiyukpa K. Maranda 221555
11245.5 m.—615.6 f. Cl. E
Aiyukpa K. Laughter 221551
10595.4 m.—623.6 f. Cl. E

SHUTTLEWICK LEVITY 101850
16896.0 m.—804.4 f. Cl. G
(1st in class when made)
Sold 1924 for $22,000.00
3 A. R. sons
4 A. R. daughters
Shuttlewick Mirth 129736
13633.6 m.—706.1 f. Cl. G

LANGWATER MARMION 60160 A. R.
5 A. R. sons
19 A. R. daughters
25 records average
10535.8 m.—552.7 f.
21 in immature classes
Marmion's Golden Lassie 155191
13676.6 m.—730.1 f. Cl. A
Marmion's Gentle Julia 164283
12154.9 m.—654.6 f. Cl. B
Nicolle's Golden Queen 3d 148014
12875.6 m.—639.2 f. Cl. F
Gerar Caroline 156612
10032.0 m.—580.5 f. Cl. D
Aiyukpa Secret Treva 233732
10542.7 m.—573.2 f. Cl. G

IMP. SNOWDROP OF LOHIERS 182217
13211.1 m.—685.6 f. Cl. AA
Member of 1st Dairy Herd
National Dairy Show, 1926
1 A. R. son
Aiyukpa Proud Secret 127115, A. R.
10 A. R. daughters including
Lamont's Countess 329461
17774.9 m.—850.6 f. Cl. AA

LANGWATER AFRICANDER 57121 A. R.
36 A. R. sons
76 A. R. daughters
Gayhead's Leading Lady 126574
15140.6 m.—843.5 f. Cl. A

LANGWATER LAUGHTER 93086
11450.1 m.—665.2 f. Cl. F
3 A. R. sons
2 A. R. daughters

LANGWATER WARRIOR 26509 A. R.
Sold 1922 for $15,000.00
47 A. R. sons
36 A. R. daughters
Langwater Heritage 77997
18596.3 m.—876.9 f. Cl. A

LANGWATER CLEOPATRA 47043
11488.8 m.—614.2 f. Cl. G
15364.7 m.—792.5 f. Cl. B
Sold 1922 for $19,500.00

LANGWATER WARRIOR 26509 A. R.
36 A. R. daughters
Lone Pine Charity 72846
17099.5 m.—831.6 f. Cl. A
Langwater Horatius 63071, A. R.
Sold 1922 for $16,000.00

LANGWATER GENEROUS 41958
11834.8 m.—588.3 f. Cl. F
Sold 1916 for $5000.00
4 A. R. sons
3 A. R. daughters

LANGWATER STEADFAST 31672 A. R.
Sold 1920 for $25,000.00
33 A. R. sons
33 A. R. daughters
Shuttlewick Levity 101850
16896.0 m.—804.4 f. Cl. G

IMP. MOLLY OF ROZEL 93681
4352.0 m.—200.51 f. Cl. BB
120 days
1 A. R. daughter

LANGWATER WARRIOR 26509 A. R.
36 A. R. daughters
Langwater Helpmate 77759
15093.3 m.—700.6 f. Cl. B
Sold 1920 for $15,000.00
Langwater Mignonette 195130
14942.1 m.—669.7 f. Cl. A

LANGWATER CLEOPATRA 47043
11488.8 m.—614.2 f. Cl. G
15364.7 m.—792.5 f. Cl. B
Sold 1922 for $19,500.00
1 A. R. son
1 A. R. daughter

LANGWATER STEADFAST 31672 A. R.
33 A. R. daughters
Green Meadow Wistful 134445
14969.3 m.—685.5 f. Cl. C
Langwater Angela 195134
13381.9 m.—674.5 f. Cl. F
19003.9 m.—940.1 f. Cl. A

LANGWATER LEVITY 70293
12785.9 m.—662.2 f. Cl. EE
(World's record when made)
Sold 1924 for $15,000.00
5 A. R. daughters

LANGWATER STEADFAST 31672 A. R.
Langwater Mab 217996
14949.0 m.—830.9 f. Cl. D
(9th place when made)
Langwater Fidele 98593
16352.0 m.—828.0 f. Cl. A
Langwater Country Flower 204359
15106.3 m.—790.4 f. Cl. A

IMP. LANGWATER LILY 26606
7739.2 m.—427.2 f. Cl. G
10290.1 m.—548.7 f. Cl. A
5 A. R. sons
2 A. R. daughters

MOTA'S PRIDE DU MOULIN A. R., R. G. A. S. 3750 P. S.
1 A. R. son
9 A. R. daughters
Imp. Nightingale II. of the Lohiers 192393
15305.8 m.—758.2 f. Cl. A

MAID OF ORLEANS R. G. A. S. 10191 P. S.
Holds Island record

DARWIN S. MORSE, OWNER — HERD FEDERALLY ACCREDITED — MASSACHUSETTS BANG'S FREE HERD NO. 29 — D. W. CLARK, HERD MANAGER

RICHMOND, MASSACHUSETTS

LONE PINE FARMS

A Select Herd of 100 May Rose Guernseys

official triple letter testing since 1936

HEADED BY . . . CORIUM SLOGAN'S MARCUS
A consistent show ring winner in 1933, 1934. 10 A. R. daughters average 9580.9 lbs. M., 448.4 lbs. F.

Sire: LANGWATER SLOGAN 166129, A. R.

Dam: CORIUM ULTIMAS' PROSPECT'S ROSE
12865.4 lbs. M., 630.3 lbs. F., Class D, 956 T. M.

Stock of this breeding is usually available

D. G. ARNOLD, *Owner*
GRAHAM BROS., *Managers*

Bucyrus, Ohio

For Sale... *Line-bred and Inbred granddaughters of*

Langwater Africander

Sired by . . . OUR SENIOR SIRE
WARD ACRES JUMBO
2 A. R. daughters average 12455.4 lbs. M., 594.5 lbs. F. He is a son of Langwater Africander and out of the great producing cow—Imp. Sweet Brier of Knollwood; 15090.0—656.4—A. (4 A. R. daughters.)

or by . . . OUR JUNIOR SIRE
KRYSTA'S STELLA'S AFRICANDER
A son of "Jumbo" (see above) and out of Imp. Krysta's Stella of Les Jetteries that made 542.7 lbs. F., Class CCC (610 T. M.).

If you are looking for females of this breeding send for our sales list.

WILLOWDALE FARM

Haddonfield, New Jersey

NATHAN D. ANDREWS, *Owner*
ROBERT P. WILLITS, *Operator*

REASONABLY PRICED • ROYALLY BRED

We Offer...

Bull and Heifer Calves carrying the best of Green Meads blood lines

Sired by GREEN MEADS ROYAL PRINCE

Highest index bull in New York State as compiled in the 1940 year book of the American Dairy Cattle Club. Index 10471 lbs. M., 607 lbs. F. 3 A. R. daughters average 424.9 lbs. F., all immature. "Prince" is by Langwater King of the Meads, A. R., and out of Aiyukpa L. Nancy, 14044.5 lbs. M., 770.4 lbs. F., Class A (second highest tested daughter of Aiyukpa Levity King).

Our Junior Bull . . . GREEN MEADS ROYAL CHIEF
is a son of Langwater County Squire, A. R., and out of Langwater Colleen 2d, 13857.8 lbs. M., 631.9 lbs. F., Class A.

Mountain Brook Farm

MARTIN H. CLUM
Owner

HILLSDALE, N. Y.

BUTTERFATS

Mulhocaway Farm Bulls

3 sons of World Record Cows

I.
HILLTOP BUTTERFAT
(sire of 16 A. R. daughters), a son of Imp. Hilltop Butterfat's Clara.
World Record in AAA
Sire: DUNWALKE BONNY BUTTERFAT

II.
MULHOCAWAY BUTTERFAT CHERUB
A son of Hilltop Governor's May Rose
Former World Record in BBB
(Now 2nd Place)
Sire: LAGRANGE'S LYNBROOK MELODY (a double grandson of Orchard View Reliance.

III.
MULHOCAWAY BUTTERFAT SWAIN
A son of Lady's Pet of Betts Homestead.
World Record in GGG
Sire: HILLTOP BUTTERFAT

We Are Also Using

HILLTOP GOVERNOR BUTTERFAT
Sire: HILLTOP BUTTERFAT
Dam: IMP. GOLDEN GOVERNESS OF HILLTOP—15588.2—842.9—A
(Owner: R. A. Loeb, Spruce Run Farm, Clinton, N. J.)

and

HILLTOP BUTTERFAT JESTER
Sire: HEARTSEASE'S BUTTERFAT
Dam: HILLTOP BUTTERFAT NOBLE JANE—15045.6—676.2—B

MULHOCAWAY *farm*

CLINTON - NEW JERSEY

Eth-Mead GUERNSEY FARMS

NORTHVILLE, MICHIGAN

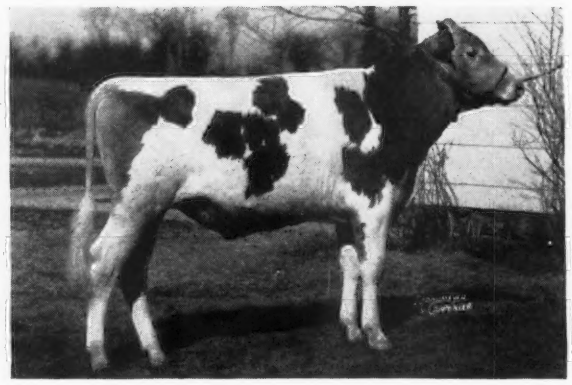

Eth-Mead Queen's Monarch 297873 ▶

Born: FEBRUARY 26, 1940.

Sire: CORONATION MONARCH 250038

Sire: LANGWATER PHILOSOPHER 187794

Dam: GREEN MEADOW MARIETTA 320444
14858.0 lbs. M., 861.6 lbs. F., Class C.

Dam: ETH-MEAD F. BLOSSOM QUEEN 523663.
11999.9 lbs. M., 723.2 lbs. F., FHI. On test in Class D and has produced 6756 lbs. M., and 376.5 lbs. F., in 134 days (not approved).

Sire: GREEN MEADOW FOREMAN 189819, 22 A. R. daughters

Dam: MEADOW-GOLD BLOSSOM QUEEN 337228, 9929.6 lbs. M., 595.0 lbs. F., former class leader in DDD.

Full sister to MEADOW-GOLD NOBLEMAN, that has an index based on two-time milking, 305 days, maturity basis of 10594 lbs. M., 582 lbs. F., test 5.6%.

Also, Bull Calf Born April 19, 1941

Sire: CORONATION FORESTER
4 A. R. daughters including Frostilla of Birch Brae 473741, 8425.9 lbs. M., 384.9 lbs. F., GGG, 13963 lbs. M., 623.9 lbs. F., DHI in 305 days. Now on test in Class B and has produced 10379.5 lbs. M., 481.08 lbs. F., in Class B in 186 days.

Dam: ETH-MEAD F. BLOSSOM QUEEN 523663

Consigning to Wisconsin Breeders' State Sale, Oct. 23, 1941, a choice bull calf.

Bang's Accredited 8718 *T. B. Accredited*

GRAND RIVER and WIXOM ROAD
R. F. D. 1 - NORTHVILLE, MICHIGAN

MRS. E. M. BRICKER, OWNER CARLETON CUTLER, MANAGER

HIGH HILL FARM

We are line-breeding to *Langwater Moonlight 160256, A. R.*, through his sons *Langwater Courier 227624, A. R.*, and *Langwater Partner 253237* and through a son of each.

A few bred and open heifers out of A. R. cows and sired by Allenholm, Gayhead and Langwater bulls are available this fall.

Estate of William R. West, Owner

LAURENCE H. BARNEY, JR.
Manager

New Bedford, Massachusetts

DAISY CATTLE MARKER

Patent Pending

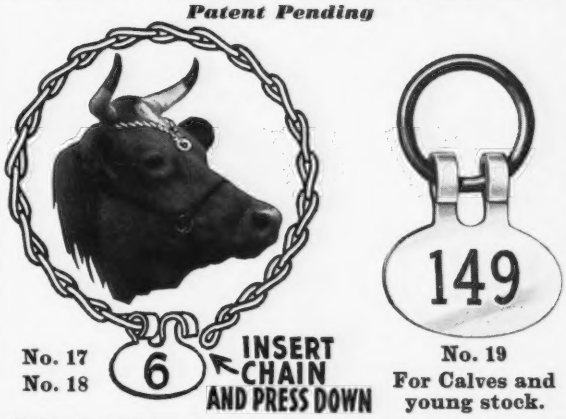

No. 17
No. 18

No. 19
For Calves and young stock.

Priced within the reach of every breeder. This marker is very attractive. In applying this one piece marker it is only necessary to place the chain around the neck or horns of the cow. See cut for locking. ***No. 17*** Daisy Cattle Marker with 23-inch chain for the horns. Brass plated. ***Price $6.50 per doz.*** Post-paid complete.
No. 18 Daisy Cattle Marker when used around neck, a 36-inch chain is furnished. Brass plated. ***Price $7.50 per doz.*** Post-paid complete.
No. 19 Daisy Cattle Marker for calves and young stock, furnished with 1¼ inch brass ring, to be used with strap; ring can be detached and a chain used if desired. ***Price $5.50 per doz.*** Post-paid complete.
Standard numbers are stamped 1 to 150, others stamped as per order. Sample mailed anywhere in United States for 60 cents to cover handling and postage.

Manufactured by

Golden Arrow Farms
Box 7, HUNTINGTON, INDIANA

West Virginia Guernseys

Line-bred along popular and proved blood lines

In the Herds of
QUINCY DAIRY,
DAVISSON FARM,
ARROYO DAIRY

Herd Sires

B. M. Davisson Farm, Jane Lew, West Virginia.

Senior Sire . . . GWYNLLAN SEQUEL

Sire: GREEN MEADOW AMBLER
23 A. R. daughters average 10630.3 lbs. M., 523.8 lbs. F., all immature.

Dam: IMP. MILLY OF LES CANUS
14855.1 lbs. M., 651.5 lbs. F., Class AA.

Junior Sire . . . WISTAR'S MAY ROYAL

Sire: GREEN MEADS WISTAR
Promising young Bethany-Homestead Farms herd bull.

Dam: FOREMOST LUCKY GIRL
(see Bethany Oct. 1 insert for picture).
13685.6 lbs. M., 706.3 lbs. F., Class GG.

Arroyo Dairy Farm, New Cumberland, West Virginia

J. B. Porter, Jr., owner

Senior Sire . . . FRANCHESTER SENIOR

Sire: LANGWATER SHAH
52 A. R. daughters, 90 records average 10350.6 lbs. M., 533.8 lbs. F., 62 immature.

Dam: FRANCHESTER GLEAM
12267.5 lbs. M., 546.7 lbs. F., Class G.

Junior Sire . . . FRANCHESTER THANE

Sire: FRANCHESTER SOVEREIGN
5 A. R. daughters, 7 records average 10825.5 lbs. M., 512.1 lbs. F.

Dam: FRANCHESTER SUBLIME
9969.0 lbs. M., 520.5 lbs. F., Class G.
1 A. R. daughter

Quincy Dairy, Charleston, West Virginia

John L. Dickinson, owner

Senior Sire . . . GOVERNOR OF GRASSY GROVE

6 A. R. daughters average 11094.6 lbs. M., 533.7 lbs. F.

Sire: VALOR'S YEOMAN
16 A. R. daughters, 22 records average 11580.3 lbs. M., 600.6 lbs. F. A son of Langwater Valor.

Dam: DAWN OF LAUREL BROOK
10563.7 lbs. M., 533.1 lbs. F., Class F
3 A. R. daughters, 1 A. R. son

Junior Sire . . . YEOMAN'S HIGHBOY
A son of Valor's Yeoman and Dawn of Laurel Brook (see above).

Stock of this breeding may be obtained from the above West Virginia Breeders.

WHITE HALL FARM

(The Home of the Nodrogs)

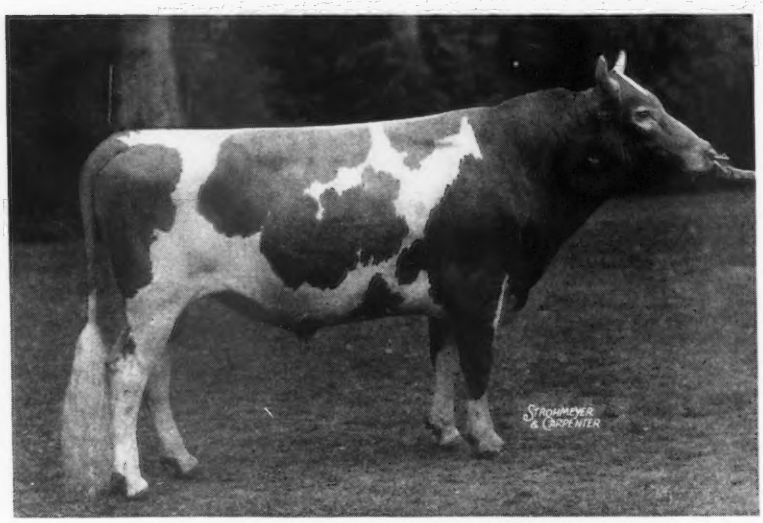

LANGWATER GRENADIER

Our Junior Herd Sire

Langwater Grenadier
Full Brother to Langwater Gabriel. Sold for $2,300.00 in 1936 Langwater Sale. Grand Champion, Md. State Fair, 1937. First prize Junior Get of Sire, Md. State Fair 1940. Sire of Gerar G. Foxy, Jr. Champion Heifer, Md., 1940. Sold for $2,700.00.

Langwater Moonlight
23 A. R. Daughters, 10 A. R. Sons
Langwater Moonflower
16715.6—984.4—A
Langwater Golden Bloom
14026.0—878.7—A
Langwater Honey-moon
15295.2—850.4—BB

Langwater Angelina
11409.1—594.1—FF
Her dam is maternal sister to
Langwater Angela
19003.9—940.1—A

Langwater Pharaoh
48 A. R. Daughters
36 A. R. Sons
1 over 900 lbs. F.
4 over 800 lbs. F.
11 over 700 lbs. F.
23 over 600 lbs. F.
Langwater Valencia
17508.9—952.7—A

Moonlight's Coronet of Jean Du Luth
13997.0—706.0—A
3 A. R. Daughters, 2 A. R. Sons.

Langwater Pharaoh
(See above)

Langwater Angelica
11715.0—583.0—E

Bull Calves Sired by Grenadier and out of A. R. Dams available

WRITE FOR OUR BULL LIST

PHARAOH—MERRYMAKER—MOONLIGHT—Blood Lines

Federal Accredited Herd No. 203167 *State Bang's Free No. 956*

FRED H. GORDON, *Owner*
G. H. RUDMAN, *Manager*

BROCKPORT, NEW YORK

Coolbranch Farm
Churchville.
Harford County, Maryland

Sire:
Saugerties Africander 116932
44 A. R. Daughters, 49 records average 12310.8—662.5—44 immature.

"GUARDY"

Full brother to Maple Lane Gloria 447563. 15654.9—776.9—8th in GG, 4.96%.

Dam:
Fair Weather Gardenia 304148
D—14920.4—715.8—4.80%
AA—15455.6—734.8—4.75%
4th prize Aged Cow, National Dairy Show, 1937.

Langwater Africander
76 A. R. Daughters, 36 A. R. Sons

Dora of Shagbark
G—7018.8—436.7—6.22%
(Record made in 184 days when stopped by accident.) 4 A. R. Daughters

Vanity's Ultra Steadfast
5 A. R. Daughters, 2 A. R. Sons

Fair Weather Gordon Dean
Best of 4 records
A—16073.2—909.6—5.66%
3 A. R. Daughters

Langwater Steadfast
(His dam A—16949.2—812.7—4.79%)
Langwater Queen of the East
A—16980.4—831.0—4.89%
(4 A. R. Sons)

Ne Plus Ultra 4th
(His dam A—14413.7—715.4—4.96%)
Dora of Allen Farms
B—13434.4—775.4—5.27%
3 A. R. Daughters

Saugerties Ultra Steadfast
(Dam D—13901.3—763.7—5.49%)
Ultra Vanity of Oakhurst 2d
A—14912—777.5—5.21%
(Gddg. of Ne Plus Ultra 4th)

Chilmark's Double King
(Dam F—11826.4—600.2—5.08%)
Mixter Gordon Dean
F—7448.3—370.3—4.97%
(3 A. R. Daughters)

JOSEPH FRANCE
Owner

Address all communications to
1409 MERCANTILE TRUST BUILDING - BALTIMORE, MARYLAND

JOSEPH H. WEBB
Manager

Spring Farm ***Tilly Fostre, N. Y.***

Offers for sale...

A few bred heifers and young cows.
All are straight Butterfat Breeding.

For particulars apply to

Thomas Johnson, Supt.

Line-bred on a Grassland Polly's Valentine Foundation

Clover Hill Farm Guernseys

offer for sale...

Two well-bred BULL CALVES, sired by
LEA LORD VALONET—a son of GRASSLAND POLLY'S VALENTINE

1. **Clover Hill Glory Boy**—Dropped January 15, 1941.
   Dam: WOOD FORD GLORIA
   9901 lbs. M., 516 lbs. F., D. H. I. A.
   On test in Class AHI, 133 days, 3404.6 lbs. M., 165.81 lbs. F.
   A granddaughter of Langwater Country Gentleman
2. **Clover Hill Sequel Governor**—Dropped August 23, 1941
   Dam: LEA LADY ELSIE
   A granddaughter of Grassland Polly's Valentine

WE CAN OFFER A FEW COWS AT THIS TIME

ACCREDITED BLOOD TESTED

Torrington - Connecticut
F. N. and F. W. Weingart

Falcon's Flight Farms

completes a generation of A. R. testing —205 records, including 118 in immature classes, average: 11-132.4 lbs. milk—567.1 lbs. fat, (herd, numbering about 95 animals altogether, now on A.R.H.T.)

Heifers for Sale

Due to limitations on winter farm capacity, we offer for sale a few choice bred heifers with this production behind the dams; some were sired by CAUMSETT ROYAL FALCON 253526, by CAUMSETT TRAVELLER 236622 (3 A. R. daughters average 10796.2—587.1—Classes G and GG) and out of CAUMSETT DORA 373083, A. R., (13079.0—619.9—Class CC). Three nearest dams of "FALCON" average 13929.7—644.9 The first of his daughters, freshening recently, are doing creditably.

LITCHFIELD, CONNECTICUT

B. AUSTIN CHENEY & SONS
Owners

ERNEST F. DOANE
Manager

A 1941 Production Review

Glen Farm bred cattle are backed by generations of proved and popular blood lines.

	Milk	*Fat*	*Class*
Warrior's Grace of The Glen 515671	13648.6	686.8	E
Suzy of The Glen 387957	11600.6	632.2	AA
Golden Girl of The Glen 539856	11748.8	569.0	GG
Norma of The Glen 539859	10937.8	556.6	G
AVERAGE	11984.0	611.2	

Line-bred bulls for sale...

Sired by *LANGWATER MIDNIGHT 228886, A. R.*, that is a full brother to Langwater Philosopher 187794, A. R.

"Follow the Midnights at the Glen"

GLEN FARM
Newport, Rhode Island

MRS. G. J. GUTHRIE NICHOLSON
Owner

EDWARD F. MURPHY
Herdsman

DOUGLASTON MANOR FARM
TRADE MARK Reg U.S. Pat Office
PULASKI, NEW YORK

Takes Pride in Featuring . . .

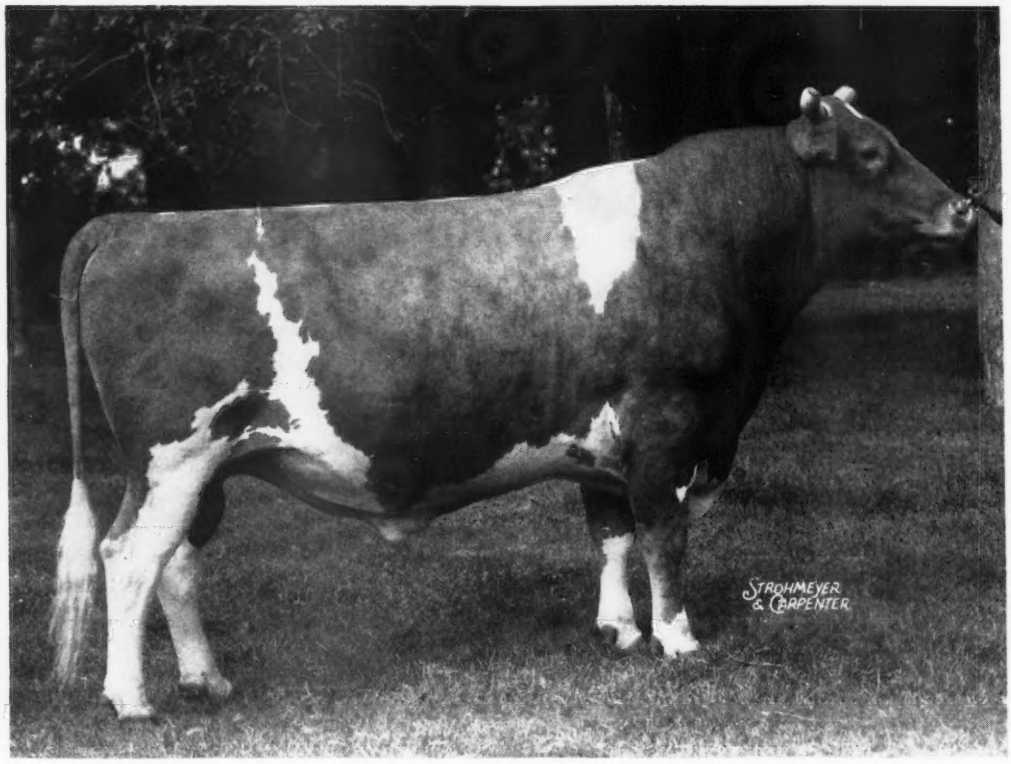

DOUGLASTON CROWN PRINCE 226719

A Sire with

Inherent Production **

The 7 nearest dams of the young sire have ten records that average 12946.3 M. and 675.4 F.

Prepotency

The first ten two-year-old daughters of "Crown Prince" average 11415.7 M. and 600.6 F., 8 double letter records.

Popular Blood Lines

On his sire's side "Crown Prince" goes back to Imp. Betsey's Hopeful and La Fleur du Jardin XVIII. and on his dam's side to Shuttlewick Levity and Langwater Steadfast.

Daughters of "Crown Prince" are being bred to Douglaston His Royal Highness, a maternal brother.

We are offering a fine lot of "Crown Prince" sons for your inspection.

NEGATIVE ACCREDITED

An Invitation
to visit Playhaven

TODAY at Playhaven, you can see over forty daughters of Raemelton Yankee 222777 and Broadland Challenger 246378. Both are Line-Bred Green Meadow Coronation sires. Both carry the blood of Green Meadow Coronation King 109429 and Green Meadow Coronation Prince 125281.

Several of Yankee's daughters are now on test and more will be very soon. They are "making good" from a production standpoint and from a type standpoint. A number of them would make a creditable "showing." In the net, they show an improvement over the dams in both type and production.

These excellent daughters are being crossed with Coronation Majesty 271077 (owned jointly by Arthur Galusha and Son of Williamstown, Massachusetts, and Playhaven Farms.)

Coronation Majesty is by Fra-Mar Farm King 201927 out of Coronation Melba 481509 with a record of 13001.2 M., 804.5 F., Class GG that in turn was a daughter of Green Meadow Melba 384421 holding a world's record of 15342.9 M., 963.9 F., Class FF.

Our herd runs 90 to 100 head. Approximately 50 of these today carry the blood of "Coronation King" and "Prince."

We have two excellent bulls to offer - 12 to 15 months of age. Each year we likewise sell a few daughters and are offering 5 at the present time. Anybody interested in this superb breeding should get the facts on these animals. Better yet should call and see them.

Our foundation cows are daughters of Alfalfa Farm Philosopher 203950 and Dolly's Foremost of High Rock 67827, also a number of daughters carrying the blood of Mixter May Royal 65203. We also have 4 good cows from Raemelton Farm.

Of course, today we are getting a number of Line-Bred Green Meadow-Coronation bulls and heifers. Anybody who will study the sales, of the past, know exactly what astute buyers think about the Green Meadow-Coronation family, and the answer lies in the fact that the production is excellent and the type outstanding. Playhaven didn't come to this conclusion without much study. We reviewed dozens of herds from one end of America to the other. We studied and observed thousands of animals. So we made up our minds a number of years ago that this is the kind of a breeding program we would follow, and the outcome each month confirms the fact that we are on the right road.

It would be more than a pleasure to give you further information about our program and about a few animals we are offering at this time. May we suggest that you write today for complete information.

E. J. POAG, *Owner*
FRANCIS COMPAU, *Manager*

Playhaven Farms
Burt, Michigan

STRINGFELLOW FARM

We are adding MAXIM blood to our MIXTER MAY ROYAL - FOREMOST breeding program . . .

A JUNIOR HERD SIRE

Quail Roost Bright King 282029

Dropped: August 7, 1939

Sire: QUAIL ROOST MAXIM KING 215828, A. R.

5 A. R. daughters including the 1940 Reserve Grand Champion Cow, National Dairy Show. He is a son of High Point Prince Maxim 104016, A. R., out of the greatest brood cow in the Quail Roost herd.

Dam: QUAIL ROOST BRIGHT MAID 590650

13337.9 lbs. M., 649.3 lbs. F., Class FF

She is by Bright Lad's Yeoman 223295, that is line-bred to MIXTER FAITHFUL, and is out of Rivelon Royal Maid 409445, A. R., that is by an A. R. son of MIXTER MAY ROYAL.

CHESTER, SOUTH CAROLINA

W. B. STRINGFELLOW, OWNER

WHIPPERNOCK FARM

Herd Established in 1928

OUR MAXIM SIRE

Bayville Hermes Beau 282483

Dropped: OCTOBER 18, 1939

Sire: MAXIM'S HERMES OF QUAIL ROOST 198772, A. R., 21 A. R. daughters with records up to 12341.7 lbs. M., 749.2 lbs. F., Class DD. This proved sire is a son of HIGH POINT PRINCE MAXIM and out of Quail Roost Primrose Christine 289415, A. R.

Dam: FOXDEAN'S BELLINDA 375946, 11922.5 lbs. M., 622.8 lbs. F., Class D. A daughter of Winston Farms Golden 75362, A. R., that has 20 A. R. daughters with 29 records that average 12296.8 lbs. M., 627.5 lbs. F., 14 in immature classes.

Head your herd with a MAXIM-FOREMOST bred bull.

Herd T. B. Accredited 832-642 Bang's Accredited No. 183014

HENRY N. ANDERSON, *Owner*

Sutherland, Virginia

W. E. ANDERSON, *Manager* C. W. PALMER, *Herdsman*

Our Senior Sire...

Argilla Forecaster 205296. A. R.

A full brother to Argilla Catamount 219187, A. R., (herd sire at Rosewald Farm, Hillsboro, New Hampshire) and a full brother to the great cow, Argilla Formosa 303088, A. R. (one of the great foundation cows at Blakeford Farms, Inc., Queenstown, Md.) *"FORECASTER"* is sired by that GREAT PRODUCTION SIRE—DOLLY'S FOREMOST OF HIGH ROCK 67827, A. R. (sire of more 700 lb. daughters than any other Guernsey bull). *"FORECASTER"* is out of ARGILLA NORA 181716, A. R., 13673.9 lbs. M., 654.0 lbs. F., Class A. "NORA" is a great producing daughter of LANGWATER SENTINEL 44805, A. R., and is dam of 2 A. R. daughters and 2 A. R. sons.

Her 2 daughters average 793.5 lbs. F. in Classes E and G respectively.

STOCK OF THIS BREEDING IS NOW FOR SALE.

Accredited—Bang's Free

C. S. MCCALL
Owner

★

APPIN FARM
Bennettsville, S. C.

Our Junior Sire...

Quail Roost Princess Carol

Dropped: June 7, 1938

Sire: QUAIL ROOST MAXIM'S PRINCE 209991, A. R. Sire of 19 A. R. daughters. Prince is senior herd sire at Clear Springs Farm, Concord, N. C. He is sired by High Point Prince Maxim 104016 and out of that great cow, Landmark Princess May Rose 183458; 14782.5 lbs. M., 863.5 lbs. F., Class A. 2 A. R. daughters, 2 A. R. sons. Prince is a full brother to Quail Roost Maxim King 215828, A. R. (senior herd bull at Quail Roost Farms).

Dam: MAPLEWOOD QUEEN MARIE 237046; 12497.1—655.5—F. 4 A. R. daughters. "CAROL," through his sire, carries some of the best of MAXIM blood and is being used extensively in our herd.

Stock of this breeding usually available.

KING'S DAIRY FARM
Bishopville, South Carolina

W. C. KING, *Owner* A. B. MOONEYHAN, *Manager*

GOLDEN—ARROW—FARMS

REG. U. S. PATENT OFFICE

Home of Ton Production

Where the Cows Milk a TON of Milk per Month

Here it is Again! GOLDEN ARROW MABEL has for the past five consecutive months milked a total of **10,680.6** lbs. or an average of **2,136.1** lbs. of milk per month.

Below we show records and photos of Golden Arrow breeding.

No. 17—GOLDEN ARROW MABEL milked over ten tons of milk in five consecutive months on a new record in Class A.

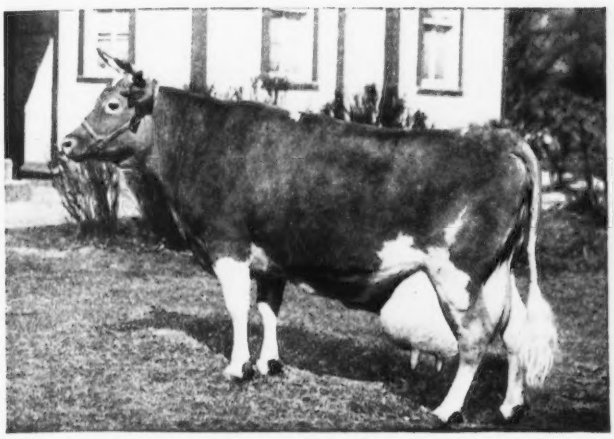

No. 17—GOLDEN ARROW MABEL 455607, A. R. Record: **17316.2 lbs. Milk, 749.7 lbs. Fat, Class CC.**

No. 29—GOLDEN ARROW ALICE milked over two tons of milk in two months. Former Champion over all ages and classes and beaten by one pound only for this honor.

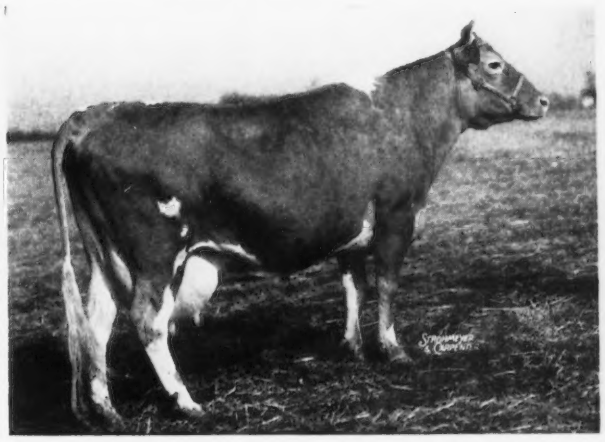

No. 29—GOLDEN ARROW ALICE 455610, A. R. Former State Champion in Class A. Record: **19373.8 lbs. Milk, 965.5 lbs. Fat, Class A.**

No. 27—GOLDEN ARROW ROSE MARY averaged three tons of milk in three months.

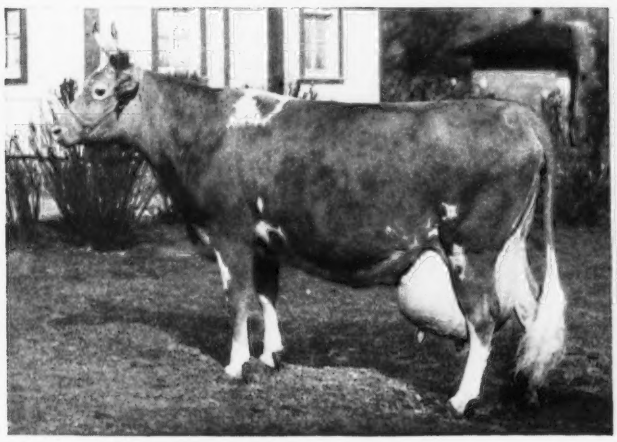

No. 27—GOLDEN ARROW ROSE MARY 455608, A. R. Record: **14510.3 lbs. Milk, 688.6 lbs. Fat, Class DD.** Second Record: **16660.0 lbs. Milk, 804.7 lbs. Fat, Class B.**

No. 41—GOLDEN ARROW GERTRUDE milked over one ton of milk in one month.

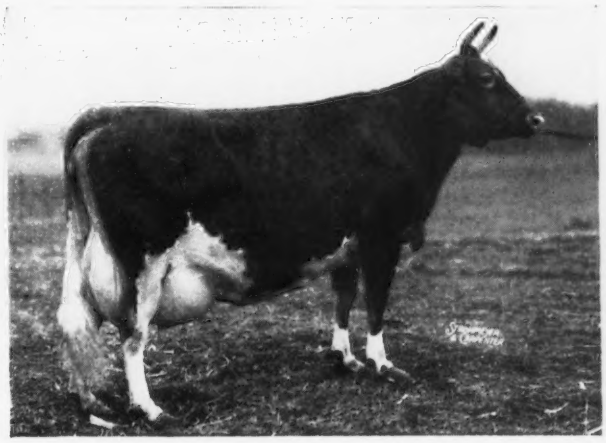

No. 41—GOLDEN ARROW GERTRUDE 455620, A. R., 13418.0 lbs. Milk, 604.2 lbs. Fat, Class GG. Late record: **18718.6 lbs. Milk, 859.6 lbs. Fat, Class A.** Dam of Sonja Henie and Gift of Roses, that are noted for their perfect udders.
This is a daughter of No. 27—Golden Arrow Rose Mary.

While these are outstanding records, yet our prices on Bull Calves are reasonable. You can afford to own the best simply by contacting us.

LANGWATER GOLDEN 230785

Here are the records shown on his pedigree:

199 ancestors made	**600 lbs. B. F.**
26 ancestors made	**700 lbs. B. F.**
29 ancestors made	**800 lbs. B. F.**
7 ancestors made	**900 lbs. B. F.**
2 ancestors made	**1000 lbs. B. F.**

CATHEDRAL RILMA OF LAGRANGE 248851

Here are the records shown on his pedigree:

217 ancestors made	**600 lbs. B. F.**
89 ancestors made	**700 lbs. B. F.**
37 ancestors made	**800 lbs. B. F.**
5 ancestors made	**900 lbs. B. F.**
4 ancestors made	**1000 lbs. B. F.**

Write for price list on bull calves and literature. See our Ad, page 663, for Daisy Cattle Marker.

WE EXTEND A SPECIAL INVITATION TO VISIT THESE FARMS.

Our advertisement appears the first of every month.

GOLDEN ARROW FARMS, *Huntington, Indiana*

Federal Accredited - Indiana Bang-Free Certificate No. 929-D W. F. SCHACHT, *Owner*, P. O. Box 7, Huntington, Indiana

Bang's Free Certificate No. 7523 *Federal Accredited No. 467076*

SPAR HILL GUERNSEYS

Senior Herd Sire

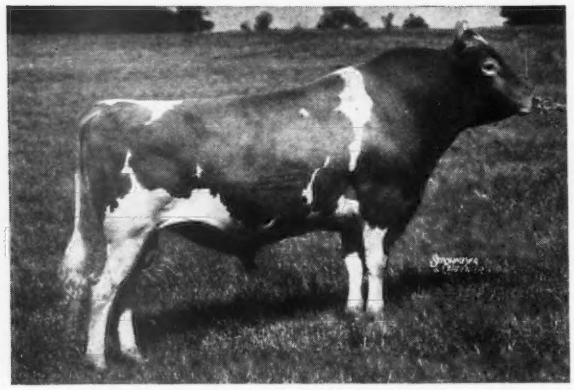

CORONATION KING'S HEIR 236860

Sire: GREEN MEADOW CORONATION PRINCE 125281, A. R.

Dam: GREEN MEADOW CELESTA 367108 14812.6 M., 668.8 F., Class F

Daughter of GREEN MEADOW CORONATION KING 109429, A. R.

His Daughters reflect the Power and Health of a Wonderful Bull.

Every cow in our herd has an A. R. record or is now on test. Completed records average 13617.5 M., 684.97 F. 81% of all records in immature classes.

Coronation King's Heir's daughters finishing test at Spar Hill Farm:

SPAR HILL ASTER 580286		11981.6 M., 594.2 F., Class GG
SPAR HILL GOLDENROD 580285		13057.1 M., 716.2 F., Class GG
SPAR HILL MORNING GLORY 580289		12358.2 M., 544.9 F., Class GG
SPAR HILL ORCHID 580287		14192.5 M., 677.0 F., Class GG
SPAR HILL SUNFLOWER 580283		12900.8 M., 676.9 F., Class GG
SPAR HILL SWEET PEA 580290	(held for reg. of calf)	13164.5 M., 685.6 F., Class GG
SPAR HILL CARNATION 580288		12394.7 M., 613.7 F., Class GG
SPAR HILL DAFFODIL 580284		15159.0 M., 653.2 F., Class GG

AVERAGE OF ABOVE: 13151.1 M., 645.2 F.

His other daughters now on test:

SPAR HILL HYACINTH 619375	11930.7 M., 482.4 F., 286 days, Class G
SPAR HILL IRIS 619378	3307.3 M., 140.4 F., 83 days, Class F
SPAR HILL PRIMROSE 619380	4328.3 M., 221.3 G., 103 days, Class G

Sons of this proved sire from good A. R. Dams, and by our Junior, Green Meadow, sire out of King Daughters, for sale.

CHADDS FORD, PENNSYLVANIA

HAROLD S. SCHUTT, OWNER THOMAS A. CALHOUN, MANAGER

When You Just Want Production

but you don't care anything about type—straight top lines and rumps, well held-up udders with good attachments both fore and rear, size and extreme dairy temperament . . .

Then Don't Select a Bull From Dinsmore.

Sons of these bulls should suit you if you want production with type

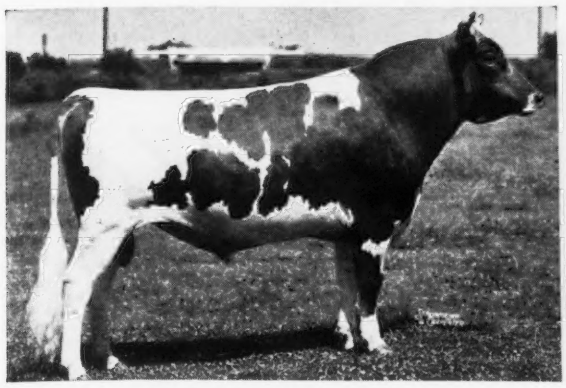

BUTLER ISLAND MAJESTY COLONEL 221485, A. R.
5 A. R. daughters, others on test
Sire: MAY ROYAL'S MAJESTY 117245, A. R.
66 A. R. daughters, 11 A. R. sons
Dam: MAXIM'S FAITHFUL 330111, A. R.
13081.9—629.3—AA

MAXIM'S PRINCE EDWARD 254787
One daughter just started on test
Sire: HIGH POINT PRINCE MAXIM 104016, A. R.
74 A. R. daughters, 14 A. R. sons
Dam: LUCERNE'S HILDRED 252766, A. R.
15734.1—754.4—A

MAJESTY-MAXIM bulls usually for sale by these herd sires out of good A. R. dams.
The MAJESTY-MAXIMS are noted for their size, high production, and correctly shaped udders.

Federal Accredited 57790 — J. B. LANOUX, Herdsman — State Bang's Free 40

DINSMORE FARMS — 10 miles north of Jacksonville near US 1 — **DINSMORE, FLORIDA**

V. C. JOHNSON — EARL A. JOHNSON — CHARLES F. JOHNSON — BRADY S. JOHNSTON

GOLDWOOD GUERNSEYS

Building on the blood of

MIXTER FAITHFUL

Through Her Son, MIXTER HARDWICK

Hardwick's Sheriff ▶

Sire: MIXTER HARDWICK
Dam: HE'LL DO SHIRLEY

COUNT'S ROYALIST

Sire: HARDWICK'S COUNT
Dam: ROYELEN'S BUSY MAID

COLDSPRINGS HARDWICK'S ALERT

Sire: HARDWICK'S ROYAL
Dam: COLDSPRING'S ROMULUS' BLOSSOM

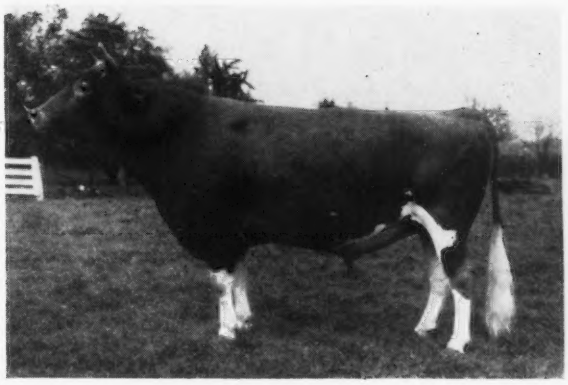

YOUNG STOCK FOR SALE

JOHN D. WORTHINGTON & SONS, *Owners* — **BEL AIR, MARYLAND**

Accredited for T. B. and Bang's — **THE HOMESTEAD** — C. B. SPENCER, *Herdsman*

TWO BROOKS FARM

Basking Ridge, New Jersey

Home of...

Clara's Heartsease Butterfat 226497

Sire:
HEARTSEASE'S BUTTERFAT 148228, A. R.
31 daughters, 42 records, average 11266.4—585.2, 5 A. R. sons.

Dam:
IMP. HILLTOP BUTTERFAT'S CLARA 160768, A. R.
15963.3—860.1—AAA
Farmer Division World's Record.

His first 7 daughters, milked twice daily as two-year-olds for 305 days, averaged 8673.9 lbs. milk and 478.8 lbs. fat. Four of these exceeded their dams, tested in the same class, and the other three on a mature equal basis.

The eighth daughter to freshen is Two Brook's Clara. Watch her!

Clara's Heartsease Butterfat is in service at Flying Horse Farm, South Hamilton, Massachusetts, for the next six months, in exchange for their

Flying Horse Farm Royal

4 nearest dams average 14942.8 lbs. M., 806.4 lbs. F., all immature classes.

Sire: DOUGLASTON PRINCE ROYAL 214096, A. R.
A son of Imp. Financier of Myrtle Place.

Dam: ALFALFA FARM FLUTE
16206.2—962.9—EE and E, World Records.
Half-sister to ALFALFA FARM LUTE
17378.6—1058.0—BB, World's Record.

C. W. BAIRD, Owner JOHN WOLFORD, Manager

Spencer's Landing Guernseys

Are

1. On ***Twice*** Daily Milkings.
2. Fed to Produce Milk ***Economically.***
3. Raised Under ***Ordinary*** Farm Conditions.
4. On D. H. I. A. Test and Advanced Register Herd Test (***Farmer's Class.***)
5. Of ***Uniform*** Type with Good ***Udders.***
6. ***Accredited*** for T. B. and Bang's.

Our records, made in stanchions with no special test feeding, speak for themselves. Look them up in the "JOURNAL." Our 1940 herd average was 8894 lbs. Milk, 431.3 lbs. Fat with an average of 17.3 per cent dry cows.

Our policy of May Rose line-breeding of closely related families is being continued through the recent purchase of BLAKEFORD CONSTANT 289762 whose three nearest dams average 823 lbs. Fat. We think his addition to our herd sires should prove most fortunate.

SPENCER'S LANDING FARM

Centreville - Maryland

ALLAN B. LANE, *Owner* **IVAN HUFF, *Manager***

CHURN CREEK FARMS

Our Herd Sire

Green Meads Designer
290649

Sire: LANGWATER COUNTY SQUIRE 216866—1st five 2-year-old daughters average 13170 M.—673 F.

Dam: GREEN MEADS QUEEN DAISY 449471, a daughter of Langwater King of the Meads 196128, 16560.4 M.,—848.8 F.,—BB; 13844.8 M., 770.5 F.,—GG.

Young Bulls Available

T. B. Accredited *Bang's Free*

WORTON - MARYLAND

WAYNE JOHNSON, *Owner* JOHN C. BALL, *Herd Manager*

Our Herd Sire . . .

QUAIL ROOST MAXIM'S SLOGAN 245785 - *continues to make good.*

AGAIN IN 1941 he is sire of 1st Get of Sire at Maryland South Central Guernsey Field Day.

His first two daughters on Guernsey Herd Test will soon finish with approximately 9800 M., 440 F., Class G, 2-time-milking.

ALL SOLD OUT of bulls at present, but bull calves will be for sale at Low Prices if you raise them.

Knightongale Farm, Edgewater, Md.

LEROY H. HERSEY

Men Who Really Know Guernseys

are very high in their appraisal of the daughters of Green Meadow Peerless 2d 252969.

"Stop in and Look them over"

Samuel H. Tendler
Cinchona Farm
Chestnut Hill, Pennsylvania

JONACRE FARM *presents . . .*

Our Herd Sires

Langwater Jonacre 268653

Dropped: May 10, 1938

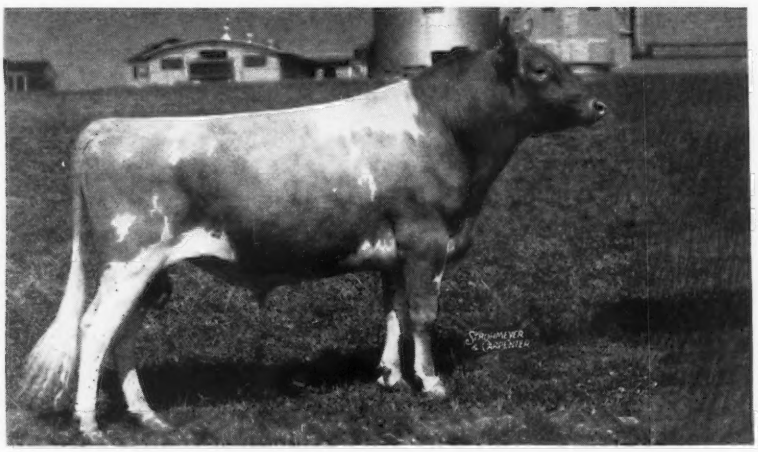

Sire: LANGWATER ALERT 236364 (sold for $4,000). He is by Langwater Pharaoh and out of Langwater Lively, the highest tested daughter of Langwater Valiant. "Alert" is a full brother to Langwater Lovely that sold for $2,600 and is the sire of Langwater Trinket that sold for $1,600 in the Langwater sale.

Dam: LANGWATER MERRIMENT 413609. 14184.7 lbs. M., 707.3 lbs. F., Class E. 15932.3 lbs. M., 748.3 lbs. F., Class A. A maternal sister to Langwater Joyous with 16252.5 lbs. M., 840.8 lbs. F., Class BB; Langwater Queen of Joy with 15394.4 lbs. M., 673.4 lbs. F., Class BB; Langwater Jubilee; Langwater Merrymaker; Langwater Reveller. "MERRIMENT" is by Langwater Countryman, A. R., and out of a daughter of that great cow, *LANGWATER LEVITY*.

Maple Lane Challenger

8 A. R. daughters average 10577.9 lbs. M., 548.1 lbs. F., all immature. One daughter sold for $725 in the 1941 Mid-West Invitational Sale.

Sire: SAUGERTIES AFRICANDER (considered by many to be the outstanding son of Langwater Africander) 44 A. R. daughters with 49 records average 12310.8 lbs. M., 662.3 lbs. F., 44 in immature classes.

Dam: FAIR WEATHER GARDENIA 304148, A. R., 14920.4 lbs. M., 715.8 lbs. F., Class D. 15455.6 lbs. M., 734.8 lbs. F., Class AA. A maternal sister to Fair Weather Clover with 14268.7 lbs. M., 803.1 lbs. F., Class B; Fair Weather Gordie with 15573.3 lbs. M., 779.9 lbs. F., Class AA. "GARDENIA" is a daughter of that great producing cow, Fair Weather Gordon Dean with 16073.2 lbs. M., 909.6 lbs. F., Class A.

Promising young bulls of this breeding and out of high record A. R. cows are usually available

PLAN A VISIT TO JONACRE AND LOOK OVER THE HERD AND THE GET OF THESE TWO SIRES. THEY ARE MOST PLEASING.

A. C. LEVIS, *Owner*
CHARLES L. VAN LANDUYT, *Manager*

DUNDEE, ILLINOIS

The Starr Farms

ELKHART, INDIANA

October 1, 1941

Ross Martin
Owner
Roy Fickies
Manager

Purebred Guernseys
Hampshire Hogs
Chippewa Potatoes

To the Guernsey Breeders of America

1. Thank you, Mr. F. Clifford Shaw and thank you, Mr. A. H. Chambers. You have so splendidly responded to our effort to properly fortify the new Starr Farm herd with future herd sires. Two most promising spring calves have been purchased, and both trace right back to the old line of Langwater breeding. We now have these growing bulls safely in our herd—

   LANGWATER MONOPOLY—Born April 3, 1941.
   Sire—Langwater Countryman. *Dam*—Langwater Monobell.
   The dam line traces back parallel with Green Meadow Melba. "Monobell" tested 12312.5 M., and 648.8 F., Class DD.

   MAPLE LANE LUCKY STARR—Born May 25, 1941.
   Sire—Langwater Frolic. *Dam*—Maple Lane Monarch's Lucky.
   The dam was twice class leader. Her highest record is 18162.3 M., and 960.5 F., Class AA.

2. Now here is another chance to participate in the formation of this growing Starr Farm herd. WE WANT TO BUY—fall freshening heifers—about 15 or 20 of them—with proper background of breeding—and absolutely clear health. We prefer to take these on in only several lots and with high production background. It may be that you have had your stock on pasture this summer—and are now stuck for help for the winter barn work. Please send full details and prices as we are going to make an early purchase.

3. WE HAVE FOR SALE, and someone is going to get a very good bull for immediate service. We are offering—

   SEDGLEY NORMAN 286529—Born March 3, 1939.
   Sire—Sedgley Noble. *Dam*—Sedgley Majesty's Star.
   This dam has just completed a record of 12355.0 M., and 732.5 F., Class DD. (subject to final verification and approval) at Mr. Albert C. Levis' Jonacre Farm.

4. His breeding does not tie in with what we have carried over from the Old Starr Farm herd, and the direction now trending.

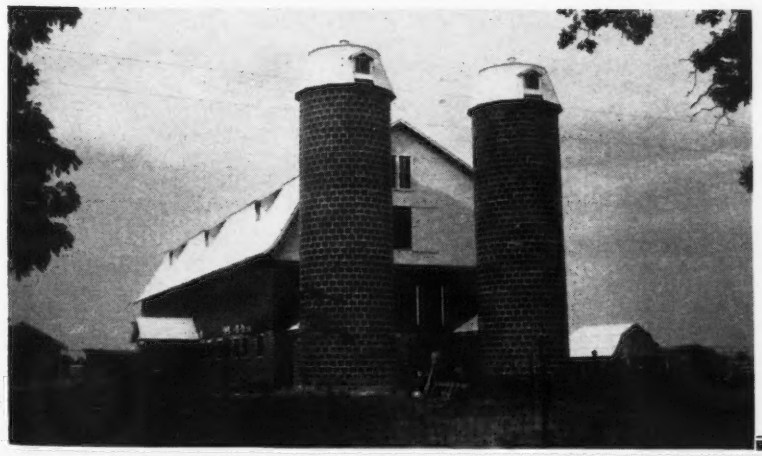

We have several of his calves on hand and they are most promising. Would like to work out an exchange for him for stock as desired and indicated above. Early in 1942 this Farm will be back on official testing again under the supervision of herdsman, Jimmy Williams. What do you offer?

Very truly yours,
ROY FICKIES,
Farm Manager

BARNEGAT RANCH

Established 1926 ***Federal Accredited***

Solid production pedigrees are on our sale list, due to A. R. testing since 1929—and A. R. Herd Testing since there was such a thing, in 1933.

Last year we reached the breeder's goal—breeding and testing a Class Leader, Barnegat Itea 377904, with 13539.5 M., 784.5 F., second place in class AAA. Her daughter, now on test, may become a Class Leader in class EEE.

Every one of the 100 females were born here.

HERD SIRES

QUAIL ROOST PRINCE PAYSTREAK 278679

(His calves are honeys!)

S: *Quail Roost Maxim's Prince 209991, A. R.*
D: *Quail Roost Maxim's Rosanna 416654, A. R.*

ROUGHWOOD TRAVELER 249151

S: *Florham Sensation 214338, A. R.*
D: *Roughwood Winona 392113, A. R.*

HARRY B. COX, *Owner* M. L. THOMPSON, *Herdsman*

Grass Valley, California

Holmwood Guernsey Farm

Senior Sire: FOREMOST LAURENTIC LAD 220753
Sire: LILLY-MAID'S FOREMOST OF FAIRVIEW HOME 149972, A. R.
Dam: LAURENTIC OF FAIRVIEW HOME 224921
11356.7 M., 592.2 F., Class CCC. Former Class Leader.

"Foremost" is a line-bred Dolly's Foremost bull with his first 9 daughters averaging 8514.0 M., 5.27%, 449.2 F. in 315 days, 6 with first calf, 2-time-milking in D. H. I. A.

Junior Sire: CHEDCO HONEYBOY 274571
Sire: CHEDCO CORONATION KING 241118
(Grandson of Shuttlewick Levity 101850)
Dam: CHEDCO HONEYSUCKLE 506911
10963.9 M., 616.8 F., Class GG.

we are consigning two excellent heifers combining the blood of above sires to the California State Guernsey Sale in Fresno, October 13, 1941.
Farm located 7 miles south on Londer Avenue and 1 mile west

W. A. HOLMBERG
OWNER

Turlock, California

Our Perpetual Defense Program . . .

Here at Kern County Union High School, we had a National Defense Program long before the present emergency arose. With the aid of practical experience gained at the 100-acre School Farm Laboratory, we have been trying to build a strong America by training strong Americans. Several nationalities appear in the pedigrees of our boys, but they are All-Americans, these Future Farmers.

If the battle of Waterloo was won on the cricket fields of Eton, America's future can be safely trusted to the hands of America's Future Farmers. Not every boy who works with our registered Guernsey herd, or his own Project herd, will become a Guernsey breeder; but the training and contacts they enjoy will make better men of them, whatever they do. Among them there may some day be a Master Breeder.

Meantime they work with the best cattle we can provide, including our new herd sire, LANGWATER KERN, by LANGWATER VALENCIAN and out of LANGWATER BLANCHE 2D. The whole story appears in our Annual Bulletin. Write for a copy.

Kern County Union High School • *Bakersfield, California*

Follow the Bournedale Rex—Langwater King of the Meads Cross at SUNBRIGHT FARM

☆

Presenting . . . **Our Senior Herd Sire**

MEADOW LODGE REX'S WESTERN KING

Sire: BOURNEDALE REX
53 A. R. daughters with 69 records average 11401.1 lbs. M., 551.7 lbs. F., 62 in immature classes.

Dam: COOPER'S WESTERN MARTHA
10402.8 lbs. M., 597.3 lbs. F., Class DD

Our Junior Sire . . .

MEADOW LODGE KING'S CRUSADER

Sire: LANGWATER KING OF THE MEADS
28 A. R. daughters with 41 records average 12356.7 lbs. M., 633.8 lbs. F., 1 in triple letter, 37 in immature classes.

Dam: MEADOW LODGE BLUE BELLE
10630.2 lbs. M., 538.0 lbs. F., Class F.

Crusader will be used on the daughters of Western King. Offering a choice selection of Western King calves for your approval.

SUNBRIGHT FARM PONCA CITY OKLAHOMA

J. B. HARDEN, OWNER

In the Valley of the Moon

we established in 1932 a small but carefully selected herd of Guernseys. To them we have added foundation females as the right kind appeared. By Advanced Register Herd Testing, we have tried to tell the whole story in the pedigrees of the few bull calves that have been offered for sale. The two A. R. sires in service are Chicona Sonoma 212339 and Coronation Fearless 235887. See the Bull Buyers' Guide for detailed information.

LAUREL BROOK FARM

VIRGIL W. JORGENSEN, OWNER

Sonoma, California.

ONLY A. R. SIRES ARE USED!!!

When you buy a young bull from Brant Rancho, you don't have to wait until his sire's daughters have made his reputation for him. When you buy a heifer from Brant Rancho, she already has a number of A. R. sisters by her sire. You are dealing in actual performance—not futures. This is the result of the policy of buying only Advanced Register bulls of proved production and known blood lines, to stand at the head of this herd. Every cow in the herd has an A. R. record or is on test—some have several records. You are offered young bulls and vaccinated heifers out of tested dams, and by these A. R. sires:

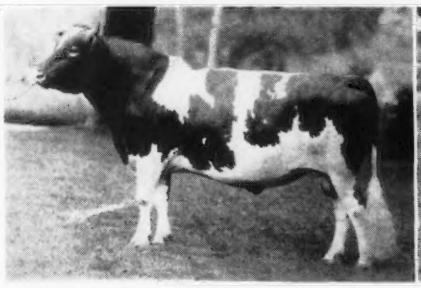

WARD ACRES BET 155512, A. R.
14 daughters have 30 records that average 12093.1 M., 602.2 F., 19 immature.
Sire: LANGWATER AFRICANDER, A. R.
Dam: ALBAMONT BETONY, A. R.

GREEN MEADOW JUDGE 177984, A. R.
8 daughters have 10 records that average 10500.2 M., 535.6 F., 6 immature.
Sire: GREEN MEADOW CORONATION KING, A. R.
Dam: SPRINGSIDE JANE, A. R.

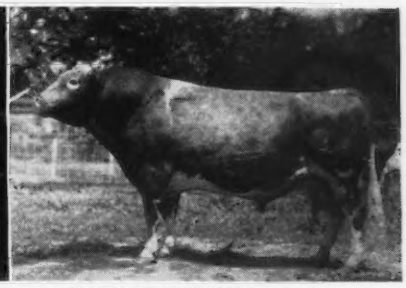

VALOR'S MAXIM 214204
13 daughters have 14 records that average 11567.1 M., 517.8 F., all immature.
Sire: LANGWATER VALOR, A. R.
Dam: FAYROYAL'S HILDA, A. R.

BRANT RANCHO • Canoga Park, California

Defend your breeding program with proved blood lines

Now is the time to Fortify your herd with the inheritance of LANGWATER AFRICANDER breeding.

We offer for sale...

MALES and FEMALES of Africander breeding.

Our herd is strongly line-bred to this great sire through the use of his sons and grandsons and some of our older foundation matrons are his daughters. "Africander" has 76 A. R. daughters with 100 records that average 11388.7 lbs. m., 577.8 lbs. f., 64 in immature classes. He is a son of Langwater Steadfast, A. R., out of Langwater Queen of the East, A. R.

AFRICANDER BREEDING. Now we are in a position to supply you with either males or females of this breeding.

Write for our sales list

TOM COOPER FARMS • Ardmore, Oklahoma

TOM COOPER, Owner Herd T. B. Accredited 400529 Federal Accredited for Bang's 645 AL GEURKINK, Manager

MASSACHUSETTS GUERNSEYS

The many outstanding Guernsey herds of Massachusetts offer foundation stock of real merit.

Healthy, Well-Bred

Cows • Heifers • Bulls

Look These Over, Prices Right

Write:

Massachusetts Guernsey Breeders' Association

146 Summer Street · Boston, Massachusetts

Presenting . . .

Typical Foundation Females

and daughters of

Haven Hills Fashion 181706, A. R.

	Milk	*Fat*	*Cl.*	*T. M.*
Elm Row Pollyann's Fern	14470.4	620.5	CC	1095
Elm Row Dainty	12578.2	566.6	BB	1095
Starr Farm Beauty	10483.7	548.9	C	1095
Elm Row Min's Prize	10346.9	523.8	C	730
Elm Row Reta	10481.4	517.3	AHI	610
Elm Row Maiden	9006.3	511.4	DD	1095
St. Albans Fashionable Kathryn	9954.6	507.2	E	1072
Elm Row Dolly	10727.5	505.5	A	730
Haven Hills Katharine	9110.3	478.0	G	730
Haven Hills Mary Ella	8193.4	447.7	GG	730
Haven Hills Lady Dare 2d	8891.3	442.8	G	730

Our cows are milked twice-a-day. *Herd under A.R.H.T. plan. Write us your needs and we shall try and assist you in your selection. Stock for sale at all times.*

Herd T. B. Accredited *Bang's Certified 266*

HAVEN HILLS FARM

ALBION, MICHIGAN

MRS. GEORGE E. DEAN, *Owner* GLEN FOX, *Manager*

DAVIDSON FARMS

"Butterfats"

Add a little "Butterfat" blood to your herd

A Son by one of Butterfat Sires will help!

1. BUTTERFAT FASHION KING 228302
   Sire: DUNWALKE BONNY BUTTERFAT 138488, A. R.
   14 A. R. daughters
   Dam: BUTTERFAT FASHION QUEEN 295213, A. R.
   14766.4—819.5—AA
   3 A. R. daughters
   She is a daughter of that great production sire—
   Imp. Primrose's Butterfat 104967, A. R.
2. HILLTOP BUTTERFAT CLARION 264743
   Sire: HEARTSEASE'S BUTTERFAT 148728, A. R.
   31 A. R. daughters
   Dam: HILLTOP BUTTERFAT CLARISE 378888
   10375.9—635.0—G
   11233.1—639.9—D
   1 A. R. daughter
   She is a daughter of Dunwalke Bonny Butterfat 138488, A. R.
3. HILLTOP BUTTERFAT BLAZER 283865
   Sire: BUTTERFAT SEQUEL 240324
   A son of Heartsease's Butterfat 148228, A. R.
   Dam: HILLTOP BUTTERFAT BELLETTA 441264
   10316.9—549.1—GG
   She is a daughter of Hilltop Butterfat 192478, A. R. "Blazer" is line-bred to "Old Clara" (still world record in AAA).

Federal Accredited T. B. 4943 Negative to Bang's Cert. 23677

ARTHUR DAVIDSON, Owner ED. BORLEN, Manager

WAUKESHA - WISCONSIN

Our Line-Bred Herd

combines the best of Island and American breeding. Many of our foundation matrons today are direct descendants of two great sires—Langwater Cavalier and Governor III of Les Grantes.

Today . . . our herd is headed by

ROCKINGHAM CESTRIAN

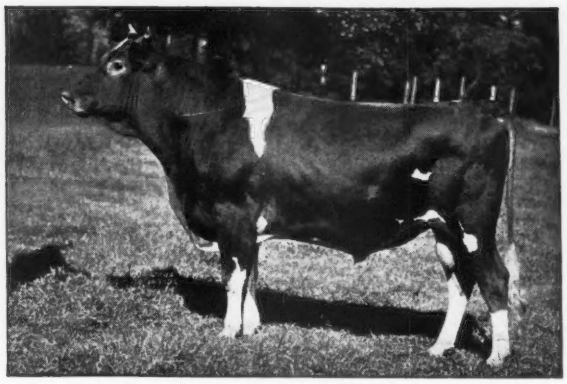

2 A. R. daughters, more on test. "Cestrian" is line-bred to Langwater Holliston.

Sire: ROCKINGHAM PRINCE HOLLISTAR, 22 A. R. daughters with 30 records average 12443.9 lbs. m., 646.8 lbs. f., 27 immature.

Dam: ROCKINGHAM FANNY
15733.9 lbs. m., 758.1 lbs. f., Class B, 1 A. R. Daughter.

We usually have both males and females for sale.

HAZELWOOD FARMS

Chester, South Carolina

Accredited R. B. CALDWELL, OWNER Negative

LAKE DELAWARE FARMS

Delhi, New York

Fortify Your Herd with the Blood of Our Two Herd Sires

We can usually offer for sale a choice selection of bull calves.

OUR HERD SIRES

ARGILLA PLATO . . . will soon be an A. R. bull. His first 4 A. R. daughters average 12413.7 lbs. M., 614.7 lbs. F., all as junior two-year-olds.

Sire: ALFALFA FARM PHILOSOPHER 203950, A. R., 18 A. R. daughters on three-time-a-day milking average 12184.7 lbs. M., 606.5 lbs. F., all immature. FLASH—"Philosopher" was Senior and Grand Champion at the 1941 Topsfield Fair. This is the sixth time this great show bull won the coveted Grand Championship honor.

Dam: ARGILLA FAIR PALOTTERIE 390535, A. R. 14007.5—654.1—GG; 15631.6—762.6—E
She is a granddaughter of Palotterie of High Rock, *long distance champion producer of the breed.*

McDONALD FARMS DEFENDER . . . A son of a great cow and a show bull. He was 1st prize bull calf and Junior Champion, Cortland, New York. 2nd prize bull calf, Ohio, and Waterloo Dairy Cattle Congress, 1939.

Sire: VALOR'S ROYAL BLEND 212939
3 A. R. daughters with records up to 14631.6 lbs. M., 633.7 lbs. F., Class B.
He is by Langwater Valor, A. R., and out of a daughter of May Royal's Majesty 117245, A. R.

Dam: HARDWICK'S GYPSON SECRET 304791, A. R.
A daughter of *Mixter Hardwick* with 14030.6 lbs. M., 758.1 lbs. F., Class AA (record completed at 10 years of age).

Lake Delaware is line-breeding the Best to the Best with pedigrees complete in every generation.

VISITORS ALWAYS WELCOME

PETER G. GERRY, *Owner* — *T. B. Accredited - N. Y. Bang's Approved 436* — H. S. TAYLOR, *Manager*

HOLLOW HILL FARM

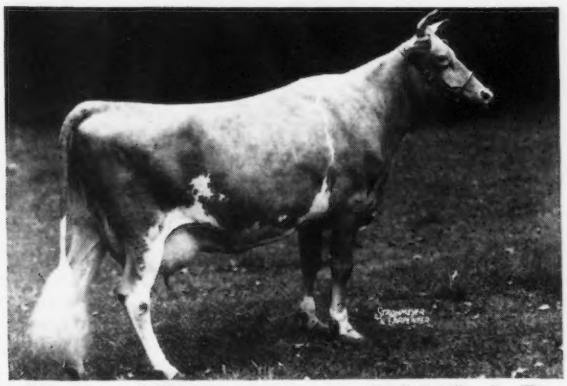

Thorn of Walnut Grove 517967, A. R.
11452.8 lbs. milk, 603.5 lbs. fat, Class GG (made on two-time milking).
9952.6 lbs. milk, 552.5 lbs. fat, Class DDD (held for registration of calf).
The dam of Convent's K. Thyme 648141, born August 17, 1940, another of our excellent young things. Sired by *Gayhead's Klansman 276155.*

Sire: KLONDIKE HOLLIMOST 237473
Dam: KLONDIKE KATINKA 453448, A. R.

"JUST A SMALL HERD OF GOOD GUERNSEYS"

Accredited Certificate 85652 – Negative Certificate 62

MR. AND MRS. PAUL MOORE, *Owners*
RAYMOND F. BENHAM, *Herd Manager*

Convent - New Jersey

Guernsey Pedigree Specialists

Established in 1915

Two color typewritten or ditto pedigrees, one copy up to several hundred on blanks for loose-leaf herd registers or on blanks not punched for covers for surplus stock for sale.

CATALOGUES FURNISHED FOR AUCTION OR PRIVATE SALES.
MOUNT HOPE PRECISE OR COMMERCIAL OR OTHER TYPES OF INDEXES PREPARED.
DAM-DAUGHTER COMPARISONS FIGURED.

Price Schedule

Number of Ancestors	Size of Blank	Typewritten (Two color) 1 copy	Ditto (Two color) 15 copies	30 copies
14	8½" x 11"	$ .75	$1.00	$1.25
14	14" square	1.00	1.25	1.50
30	14" x 16"	1.35	1.75	2.00
30	4¼" x 7¼"	.75	(pocket loose-leaf)	
62	14" x 17"	2.25	2.50	2.75
124	17½"x 23½"	4.00	(On Cardboard, Suitable for Framing)	

NOTE: On all ditto pedigrees, 15 or 30 copies, there is no additional charge for master copy. NOTE: Special prices quoted on total number of animals in herd on loose-leaf, 30 and 62 ancestor blanks.

In ordering pedigrees, please furnish name and herd book number and date of birth of animal to be pedigreed, as well as name and herd book number of sire and dam and grandsire and grandam on both paternal and maternal sides.

Send for samples and prices direct to

Ithaca Sales and Pedigree Company
513 NORTH TIOGA ST., ITHACA, NEW YORK
Telephone 3522

Gippy Plantation Guernseys

are built for permanency upon a LANGWATER FOREMOST FOUNDATION backed by 11 years of line-breeding.

Fortify your herd with a Valor-Foremost Cross.

A HERD SIRE

Sire:
LANGWATER VALOR
54 A. R. Daughters
31 A. R. Sons

Sire:
LANGWATER VALIANT
29 A. R. Daughters
30 A. R. Sons

Dam:
LANGWATER QUEEN OF THE EAST
16980.4—831.0—A

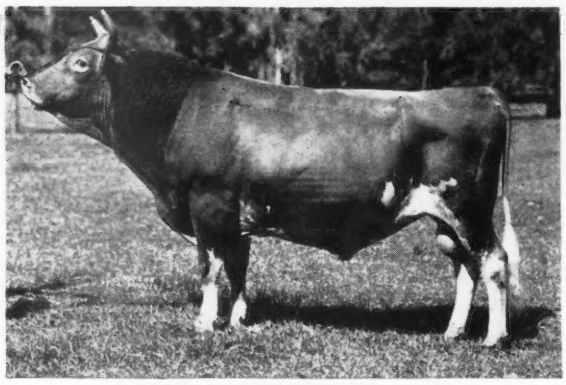

VALOR'S COUNT 199271, A. R.
21 A. R. Daughters

Dam:
COUNT'S CLEOPATRIA
11795.3—664.8—B

Sire:
FOREMOST'S COUNT
50 A. R. Daughters
5 A. R. Sons

Dam:
WEDGEMERE FAVORITE
14529.6—695.6—C
2 A. R. Daughters

Two typical "Count" daughters and *BOTH* are out of daughters of Foremost's May King 90308, A. R.

May King Daughters Make Good Foundation Females.

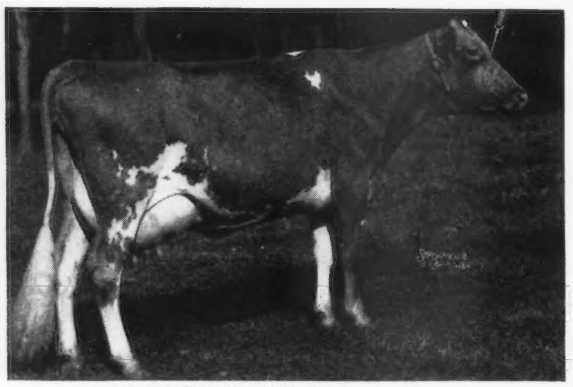

COUNT'S GIPPY PAULA 404140
10955.9—535.7—F

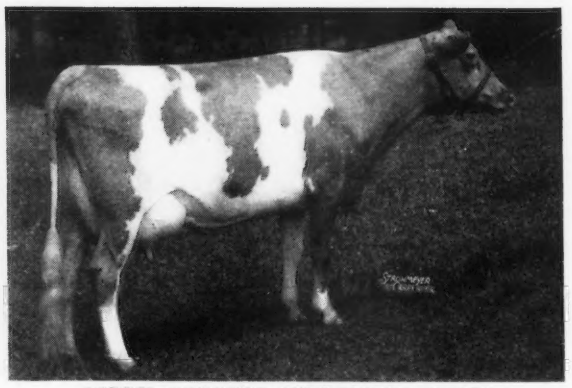

GIPPY COUNT'S MERCEDES 575074
10825.7—537.9—F

Young bulls by this bull or by Quail Roost Maxim's Foremost 205318 (a son of High Point Prince Maxim 104016, A. R.), are usually for sale.

"We invite you to visit Gippy and see the herd."

NICHOLAS G. ROOSEVELT
Owner

Federal Accredited No. 112365 *S. C. Bang's Free No. 16*

E. G. CARPENTER
Manager

MONCKS CORNER • SOUTH CAROLINA

IN TEXAS

We now have available from time to time a few choice bred young bulls, acclimated to our Southwestern conditions, out of dams with strong May Rose Blood lines.

OUR HERD SIRES

Tarbell Farm's Royal Preeminent

Sire: MAY ROYAL'S HOLLISTON 130308, 107 A. R. daughters, including Tarbell Farms Royal Lenda 467961—20508.9 M., 1109.0 F., World's Champion, Class C.

Dam: TARBELL FARM'S MAJESTIC URSINIA 380405—11656.3 M., 619.2 F., Class AAA.

Gayoso Rose's Steadfast

Three crosses, popular May Rose blood lines.

T. B. AND BANG'S FREE

LANKART BRAZOS FARMS

C. S. LANKART WACO, TEXAS

Our First 3 Daughters of

Rilma's Cathedral Rose's King

177171, A. R.

to complete test at home.

	Milk	Fat	Class
C. F.'s Nell Gwyn	13313.5	759.1	FF
C. F.'s Star of The East	10898.7	603.8	GG
C. F.'s Pussy Rilma	11272.0	551.9	G
Average	11828.1	638.3	

All Immature

Follow the KING-NOBLEMAN cross at Chesterbrook.

FOR SALE

Stock of This Breeding

"By their records you will know them."

Federal Accredited Cert. 284084 *Abortion Free Cert. 288*

CHESTERBROOK FARM

Berwyn • Chester County • Pennsylvania

EST. E. B. CASSATT, *Owner* PETER J. BOLAND, *Manager*

UPLAND FARM *presents*

OUR SENIOR SIRE

KENFLEUR'S DICTA COUNT

Sire: DUNWALKE DICTATOR
(outstanding Kenfleur Sire)
44 A. R. daughters with 60 records average
10553.8 lbs. M., 521.4 lbs. F., 52 immature.

Dam: MAPLE CREST COUNTESS CRESCENT
1 A. R. daughter and line-bred to
Lady Crescent's Ideal of El Jane
16624.7 lbs. M., 854.9 lbs. F., Class CC

OUR JUNIOR SIRE

UPLAND FARM ABRAHAM LINCOLN

Sire: KENFLEUR'S DICTA CANDOR
A son of Dunwalke Dictator (see above)

Dam: COSMOS OF MANITOU
15707.2 lbs. M., 829.2 lbs. F., Class AA

For Sale . . .

Bull calves up to serviceable age. We invite you to visit our herd.

JACOB AND FRANK SOLMS
Owners
GAS CITY, INDIANA

SYLVESTER EISCHEN
Manager
UPLAND, INDIANA

OWEN'S PLACE *Offers*

"4 Cows at Your Price".

1. 443.8 EEE 2. 434.7 FFF
3. 370.4 FFF 4. 458.4 E 730 T. M.
born in 1936

By A. R. Sires from A. R. Dams.
1, 2, and 3 will be bred to

Pine Manor King's Royal 288236
Sire: Coronation King of Pine Manor 250949. (See Pine Manor ads of Sept. 1, 15, Oct. 1 for his show winners.)

Dam: Florham Crystal 404060
15532.5—847.5—EE, 17717.2—966.9–AA

ACCREDITED NEGATIVE

Dietrich Farms, Inc.

BREMEN, INDIANA

OWEN H. DIETRICH, MANAGER

TRI-COUNTY GUERNSEY BREEDERS

3600 *Pure-Bred* *Pennsylvania Guernseys*

Guernsey breeders in the three counties of Berks, Bucks and Montgomery have joined together for the purpose of promoting the sale and development of their surplus stock. In this section Guernsey herds were established as long ago as 1880 and pure-breds have increased to some 3600 head at this time.

Berks Fairview Farm, Cornwall, started in 1880 and only one female has been added since, and that in 1885. This is probably the oldest existing Guernsey herd in the United States. Three class leaders have been developed in the county, including Crescent Pride's Patient Clare, with 14487.2 pounds milk and 739.3 pounds butter fat in Class GG; Crescent Ultra Pride with 15077.5 pounds milk and 880.6 pounds fat in Class C and Ultra of Rose Lane with 16227.3 pounds milk and 852.7 pounds fat in Class CC.

Another prominent Guernsey in the county is Flying Hill Tillie that made 17336.2 pounds milk and 808.1 pounds fat in Class BB and with 15956 pounds milk and 748 pounds fat topped the D. H. I. A. in the state.

Bucks Guernseys first became popular in Bucks county largely through the efforts of A. J. Snyder, Plumsteadville and G. W. Ott, Doylestown, who imported a number of head. Through their efforts and National advertising, buyers in Minnesota, Wisconsin and Ohio, as well as many local breeders, secured foundation matrons.

Ezra Michener was the oldest breeder and at one time an active member of The American Guernsey Cattle Club. He bred Dolly Bloom and sold her to Mr. Ames of Langwater for $1000. She became one of the foundation cows at Langwater and was the dam of Dolly Dimple and a number of other good cows.

Montgomery This county has been the home of good Guernseys since 1900 and among the leaders at that time was Spotswood Farm, Broad Axe, Pa. They imported a number of Guernseys and among others developed Spotswood Daisy Pearl that made a world's record in Class A of 18602.8 pounds milk and 957.4 pounds butter fat. Another importation was the great bull, Imp. Golden Secret of Lilyvale that sired among others the class leader, Nella Jay 4th, that made 20709.9 pounds milk and 1019.3 pounds butter fat in Class A. In addition she placed among the first ten in Classes G and D, making her a triple class leader.

Famous Guernseys of more recent years that made county history included the Grand Champion Female at the 1935 National Dairy Show, Mary Lilian 246843, that has had her home in the county since. In 1940, Valleywood Valiant Hero that was bred, raised and started on his show winning career, was made Grand Champion at the National.

The above resume mentions only a few of the many herds that have been started and developed in these three counties. The influence of the Tri-County breeders has been felt not only on the eastern coast, but in many states of the country.

PENNSYLVANIA

Berks County • Bucks County • Montgomery County

RIVEREDGE GUERNSEYS

Completed the Ninth Consecutive Year in Dairy Herd Improvement Association.

1940-1941 Average for 34 Cows—10256 lbs. Milk, testing 5.05%, 518 lbs. Fat.

9 Year Average for 30 Cows—10066 lbs. Milk, testing 5.06%, 510 lbs. Fat.

Included in the herd at the present time are a number of cows with Meritorious Lifetime Production Records such as

CRESCENT ULTRA PRIDE 295960 at 12 years of age, on test 9 years, 123 days, produced 97358 lbs. milk—5551 lbs. Fat. She has 8 registered progeny. Fresh July 10, 1941.

LADY DOHRMAN OF RIVEREDGE 268893 at 13 years of age, on test 9 years, 123 days, produced 86128 lbs. Milk—4474 lbs. Fat. She has 9 registered progeny. Fresh September 5, 1940, due again November 17, 1941.

FOXBURG'S NEATER'S DIPPER 323049 at 11 years of age, on test 8 years, 220 days, produced 85845 lbs. Milk—4795 lbs. Fat. She has 9 registered progeny. Fresh March 26, 1941.

In addition to D. H. I. A. testing, in the present herd of 34 cows are 26 cows with completed Advanced Register Records, whose highest records average 12711 lbs. Milk, testing 5.04% with 641 lbs. Fat. Seventeen of these records were made in Double Letter Classes, while twenty are made in Immature Classes.

The cows that contributed to this rather remarkable average in the cow testing association, along with the very creditable Advanced Register Records, are being bred to:

Our Senior Herd Sire
Langwater Alert 236364
HIS DAM

Our Junior Herd Sire
Riveredge Alert's Primate 290511
HIS DAM

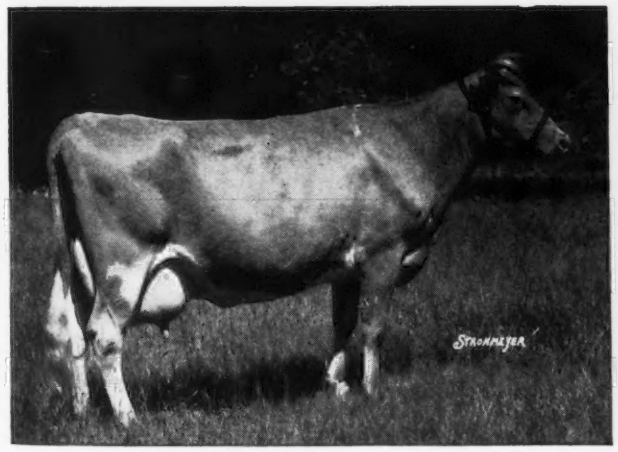

LANGWATER LIVELY 266755
12450.1 lbs. Milk—647.6 lbs. F., Class F
18079.1 lbs. Milk—895.3 lbs. F., Class AA
(*Former Class Leader*)

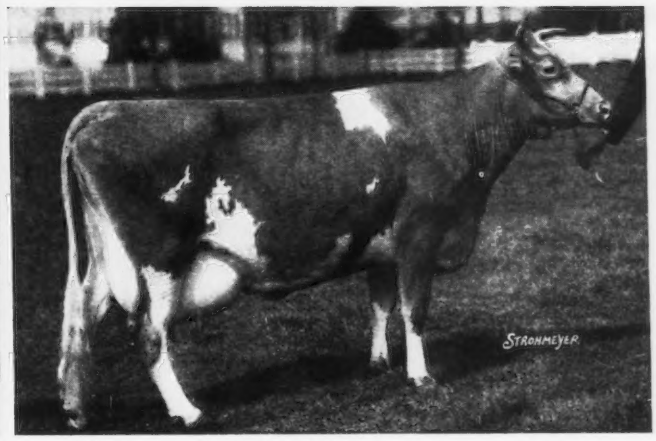

CRESCENT ULTRA PRIDE 295960
15077.3 lbs. Milk—880.6 lbs. F., Class C
14294.3 lbs. Milk—833.0 lbs. F., Class AA
Consecutive Records
(*Former Class Leader*)

Our rule is to keep only those bull calves out of the best producing dams in our herd. We have four such sons by Langwater Alert 236364 to offer at this time.

WRITE US FOR PRICES AND PEDIGREES OR BETTER STILL PAY US A VISIT

Federal Accredited Herd No. 10218 — *Penna. Bang's Free No. 815*

J. BARLOW CULLUM ESTATE
Owner

Reading, Pennsylvania

EDEN PLAINS FARM

T. B. Accredited 37946 *Bang's Free Accredited 1369*

Herd Established in 1918

Our Herd Sire...

Fishkin Vagabond 271434

Dropped: October 20, 1938

His Sire: LANGWATER VAGABOND 231275. His first 8 daughters to freshen and be tested should average close to 12250 lbs. M., 600 lbs. F. He is sired by Langwater Countryman 200171, A. R., and is out of Langwater Valencia 304322, A. R.: 17508.9—952.7—A (she is by Langwater Pharaoh 98719, A. R., and out of Valentine of Langwater 112438, A. R.: 16950.3—787.4—A: 3 A. R. daughters, 2 A. R. sons.)

His Dam: BLOOMFIELD FISHKIN 461368, A. R. Former Pennsylvania State Champion 13525.8—677.7—FF. She is a daughter of Langwater Peterkin 146815, A. R., that has 22 A. R. daughters and is a son of Langwater Peter Pan 116859, A. R., and out of Langwater Golden Cherry 195132, A. R. (3 A. R. daughters).

This sire has a pleasing combination of LANGWATER blood lines top and bottom. HIS SONS USUALLY FOR SALE. Write us your needs.

MARTIN W. SHOWALTER, OWNER

Hagerstown, Maryland

Route 4

Our Junior Sire

Combines the best of Klondike blood lines. A son of "Hollimost" out of a "Knight" daughter.

PRESENTING . . .

Klondike Hamlet 261971

Dropped: February 8, 1938

Sire: KLONDIKE HOLLIMOST 237473
His first 4 daughters now on test at Klondike and making splendid records. He is a son of Foremost's Gay Lad 117256, A. R. (a son of FOREMOST) and is out of a great producing daughter of *LANGWATER HOLLISTON.*

Dam: KLONDIKE KORALINE 476986
12712.7—576.2—D
She is a daughter of Argilla Knight 193529 (*42 A. R. daughters average 12023.7—605.7*).

We are usually able to offer Hamlet sons out of KLONDIKE PRIVATEER daughters.

WRITE US YOUR NEEDS

Parker's Guernsey Farm

DUBLIN, GEORGIA

D. I. PARKER, *Owner* T. F. JOINER, *Herdsman*

CODORUN FARMS

York, Pennsylvania

Home of

Merrymaker and Pharaoh Sons

LANGWATER DANCER 208514
Sire: LANGWATER MERRYMAKER 166128, A. R.
Dam: LANGWATER DUTIFUL 2D 304319, A. R.

LANGWATER PRINCETON 211012, A. R.
Sire: LANGWATER PHARAOH 98719, A. R.
Dam: LANGWATER CONSORT 2D 244741, A. R.

LANGWATER RISING SUN 206935, A. R.
Sire: LANGWATER MERRYMAKER 166128, A. R.
Dam: AIYUKPA L. GIRL 321307, A. R.

An accredited herd for T. B. and Bang's of over 100 all registered Guernseys. We have a number of Foundation Cows like Langwater Ceres 307377 and Langwater Cherry Bloom 351412.

We now have a few bull calves for sale from above foundation cows

About 500 acres of beautiful rolling blue grass country.

GEORGE J. CAMPBELL, Owner FLOYD HARTZELL, Manager

FOR SALE... *A Proved Green Meadow A. R. Bull*

Meadow-Gold Nobleman

7 A. R. daughters. This bull has an index of 593 lbs. F., and on D. H. I. A. work shows an increase of 1472 lbs. M., 109 lbs. F., for daughters over their dams.

Sire: GREEN MEADOW FOREMAN
22 A. R. daughters. He is sired by Green Meadow Ambition an A. R. son of *Green Meadow Coronation King, A. R.*, and out of Green Meadow Flower Girl with 15727.1 lbs. M., 766.7 lbs. F., Class A.

Dam: MEADOW-GOLD BLOSSOM QUEEN
9929.6 lbs. M., 595.0 lbs. F., Class DDD, twice-a-day milking (610 T. M.).

She is the dam of 2 A. R. daughters, Meadow-Gold May Queen with 11780.1 lbs. M., 652.5 lbs. F., Class CC, and Eth-Mead F. Blossom Queen with 11999.9 lbs. M., 723.2 lbs. F., Class FHI.

If you are looking for a proved sire HERE IS A REAL BULL BARGAIN

GLENWILD FARM • OWOSSO, MICHIGAN

FLORENCE VAN PELT, *Owner* LAY BOND, *Manager*

A Junior Herd Sire...

Rex's Vox Pop of Bolton 265394 ▶

Dropped: April 10, 1938

Sire: LEDA'S REX OF BOLTON 206215, A. R., 1st place bull 1 year and under 18 months at the 1935 Pennsylvania Farm Show.

11 A. R. daughters with records up to 11759.4—578.7—GG.

55 good to choice heifers in calf to him. His first calves look extra promising.

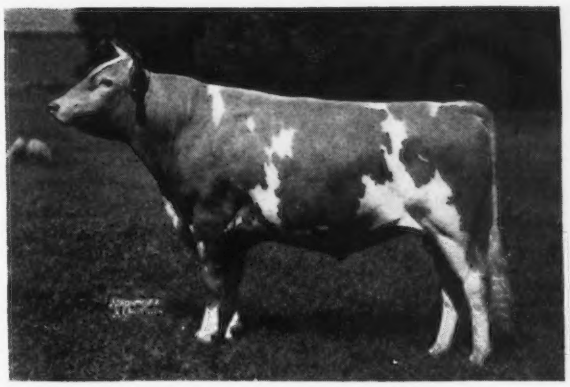

(UNRETOUCHED PHOTO)

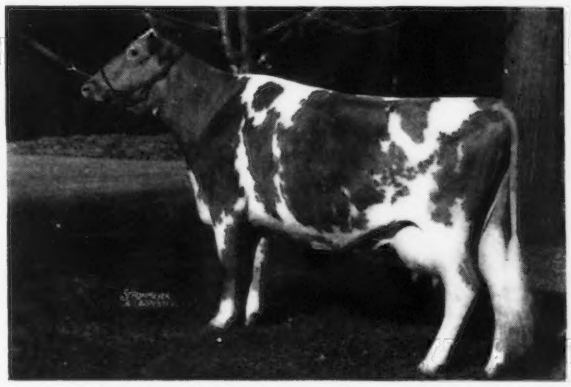

(UNRETOUCHED PHOTO)

His Dam

◀ Trixie's Natie of Bolton 344262

Owned by Trustees of the University of Pennsylvania. 14268.9—665.4—AA

3 A. R. daughters. She is the highest record daughter of Trixie's King of Firestone Farms 118298, A. R. (14 A. R. daughters).

Two Sisters to Rex's Vox Pop
Both are in our Herd

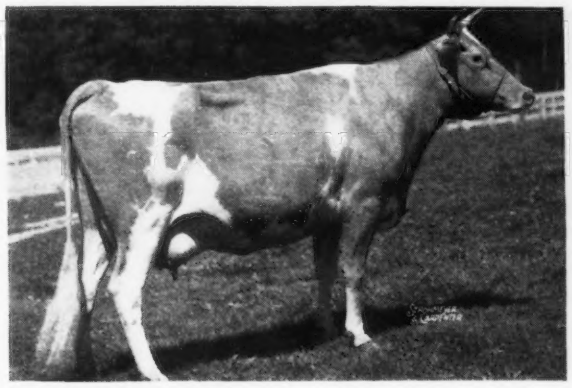

(UNRETOUCHED PHOTO)

BOLTON'S RILMA ROSE 514635
9591.3—538.4—G

(UNRETOUCHED PHOTO)

BOLTON'S CIRCE 460117
12488.5—574.9—GG

Plan a visit to the farm. See this young sire and his two sisters or four maternal sisters.

An October Bull Buyers' Guide. We suggest that you consider a son of CAROLINE'S KING (*a line-bred Green Meadow bull*) or a son of FLORHAM VOLUNTEER 242727 (*a son of Langwater Country Gentleman out of the great producing cow, Florham Destiny.*)

MT. ARARAT FARM • Port Deposit, Maryland

DONALDSON BROWN, OWNER — VERE S. CULVER, MANAGER

GOODLEIGH FARM cordially invites you to visit the herd headed by the proved sire, *Tarbell Farms Royal Eugene* (18 A. R. daughters). Eugene is sired by that great bull, May Royal Holliston, and is out of the same line of breeding as Tarbell Farms Royal Lenda with *20508.9 lbs. M., 1109.0 lbs. F., Class C, World Champion.* Other sires are *Coldspring's Romulus Countryman*, a son of Langwater Romulus out of Vallevue Butterfat Beauty, *one of the top notch brood cows in the Coldsprings Farm herd.* Another sire . . . *Coldspring's Hardwick Consort*, a son of Hardwick's Royal, A. R., and out of Coldspring's Valor's Katina, 14093.4 lbs. M., 780.3 lbs. F., Class C. **FOR SALE** your choice of two "EUGENE" sons (see above). One is out of a good A. R. cow with 14089.0 lbs. M., 689.9 lbs. F., Class A. The other is out of a cow with 14917.9 lbs. M., 669.4 lbs. F., Class C.

Send for pedigree and price on these two choicely bred bulls

GOODLEIGH FARM

DALLAS, PENNSYLVANIA

DORRANCE REYNOLDS, *Owner* MARY WEIR, *Manager*

Congratulations...

We point with pride to the recent selection made by LOUIS J. APPELL,
Sinking Springs Farm, York, Pa.

To head his herd Mr. Appell selected a full brother to *PLATO'S STEADFAST OF FREWVALE*—OUR JUNIOR HERD SIRE. He is sired by Langwater Plato that has 13 A. R. daughters that average 11081.2 lbs. M., 533.6 lbs. F., all immature. "Plato"—our senior sire—is by Langwater Pharaoh and out of Imp. Beauty's Flora of Langwater. He is out of Coventry Lady Comely with 14119.4 lbs. M., 748.2 lbs. F., Class A.

AS A FOUNDATION Mr. Appell selected 3 choice daughters of Langwater Plato. All were bred to Plato's Steadfast of Frewvale, full brother to his herd bull.

OUR BREEDING PROGRAM offers you an opportunity to Double Up on "Pharaoh" blood. Write us your needs.

Visitors Always Welcome

Accredited 466617
Bang's Free 3351

NORWOOD FARMS

R. D. 2 - Quarryville, Pennsylvania

W. A. & E. A. FREW, *Owners* W. F. ADAMS, *Superintendent*

KELSO GUERNSEYS

Fortify your herd

with the NORANDA-MERRY TOP Line of Breeding.

Presenting . . . **Our Senior Sire**

KELSO'S LULLABY'S CRUSADER

Sire: HILL GIRT KELSO
13 A. R. daughters average 7957.7 lbs. M., 431.8 lbs. F.
9 daughters on a mature equivalent basis average 11898 lbs. M., 632 lbs. F., 2 milkings daily.

Dam: EDGEWOOD'S GOLDEN LASSIE
12292.9 lbs. M., 549.5 lbs. F., Class AHI (729 T. M.) 2 A. R. daughters.

Junior Herd Sire

KELSO'S NOBLE BOY

Sire: NORANDA'S NOBLE BOY OF HILL GIRT

Dam: DOUBLE TOP OF HILL GIRT
12131.2 lbs. M., 663.1 lbs. F., Class F.

CRUMDALE FARM

BERWYN - CHESTER COUNTY - PENNSYLVANIA

Mrs. Eugenia C. Davis, Owner Frank H. Jackson, Manager

SPRINGDALE FARM

DOWN HERE in Southern Illinois we are harvesting a fine crop of persimmons, really going to have plenty of persimmon butter to carry us through the winter when supplemented with Guernsey milk. Yes, the Guernseys, they're producing 400 lbs. fat every year on very ordinary care, are putting the kids through college, etc. For herd sire we have BOULDER BRIDGE CHAMPION 275215, a son of Wyebrook Matchless 216336, 14 A. R. daughters, 16 records average 10486.2 M., 545.4 F., 16 immature, and Boulder Bridge Esther 340050 with 10475.5 M., 556.3 F., Class F, and 12035.4 M., 632.5 F., Class AA, (2 A. R. daughters).

His full sister, Boulder Bridge Lillian 521927, A. R., sold for $1060.00 in this year's Mid-West Sale and has 9578.1 M., 501.1 F., Class GG. "Champion's" calves are looking fine, in fact we have some extra choice bulls to spare besides a few females.

Drop by to see us when going to the National.

West York • Illinois

Jesse E. Tuttle & Son

Honey Brook Manor Farm

GUERNSEYS

Our Senior Sire

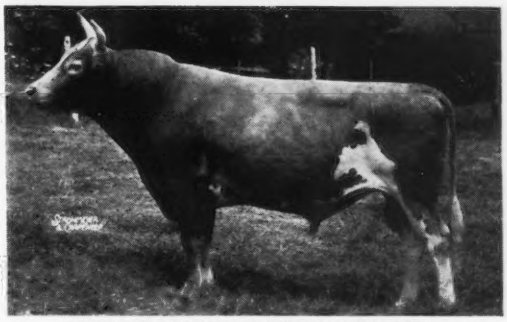

LANGWATER HONEY BROOK

3rd prize bull, 3 years and over, Pennsylvania Farm Show, 1940. He is by Langwater Countryman out of LANGWATER DAPHNE that is the highest tested daughter of AIYUKPA GOLDEN MARMION with 14359.6 lbs. M., 808.5 lbs. F., Class AA.

Our Junior Sire: LANGWATER CRAFTSMAN

Sire: LANGWATER COUNTRYMAN. 17 A. R. daughters with 19 records average 12500.6 lbs. M., 585.0 lbs. F., 18 immature.

Dam: LANGWATER DUTEOUS. 10443.5 lbs. M., 501.6 lbs. F., Class F. She is by Langwater Pharaoh out of Langwater Dutiful 2d.

FOR SALE: Line-bred Bulls of this breeding.

T. B. Accredited 126892 Penna. Bang's Herd 2572

A. M. Kennell - Honey Brook, Chester County, Pa.

CROASDAILE FARM *presents . . .*

Princess Xenia of Cherokee 245126, A. R. and her calf Croasdaile's Princess Xalia

Sire:
CAVALIER'S PRINCE OF
OAKHURST 88193, A. R.

Dam:
SALLY OF SOMERSET
93233, A. R.

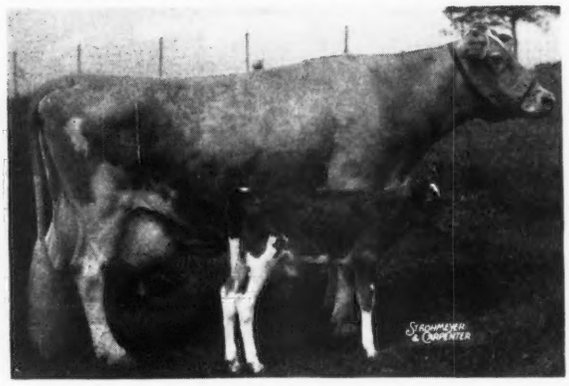

PRINCESS XENIA was 15 years old on the 28th of June, 1941. July 8, 1941, she gave us the above heifer. For the month of August she produced 1541 lbs. M., 63 lbs. F.

We have a bull out of this cow for sale, ready for light service and for show ring. This bull is sired by QUAIL ROOST MAXIM'S MAJESTY 201459 first prize Get of Sire, first prize Produce of Dam, 1941 N. C. State Fair. Sire of WAKEFIELD FAITH 538911 sold for $825.00 in 1941 Quail Roost Maxim Sale.

Other maxim bulls for sale out of cows with A. R. records.

Owner
JOHN SPRUNT HILL
DURHAM, N. C.

Manager
D. E. TOWNSEND
R. 2
DURHAM, N. C.

• • • *Proved Sires* • • •

Really thoroughly proved sires are scarce, and only too many herds are headed by unproved bulls—their pedigrees are fine, but will they do the trick? A son of an unproved sire is an even greater gamble. We are lucky in that our **two** Senior Herd Sires are about as fully proved as two bulls could be.

Valleywood Valiant 200316, A. R.

15 A. R. Daughters—22 records, 21 immature, average 12445.8 lbs. Milk, 596.5 lbs. Fat.
14 Dam-Daughter Comparisons show he increased his daughters 2800 lbs. Milk and 75 lbs. Fat

Wildwood Actor's August 197446, A. R.

15 A. R. Daughters—28 immature records average 10590.0 lbs. Milk, 537.1 lbs. Fat, some triple letter and two-time.
13 Dam-Daughter Comparisons show he increased his daughters 943 lbs. Milk and 68 lbs. Fat.

Bulls such as these are rare

SONS USUALLY FOR SALE

550 Guernseys

ST. ALBANS FARMS
Becker, Missouri
35 miles west of St. Louis

Advanced Register
Herd Test

HISTORICALLY SPEAKING

AWAY back in the time of William Penn, Phineas Pemberton, William's secretary, purchased a tract of land that afterward became Bolton Farm, Bristol, Pennsylvania. Mr. Pemberton was direct ancestor of the late Effingham B. Morris, the representative of the fifth or sixth generation from William Penn's grant.

On July 1, 1937, the year in which Mr. Morris's Heirs presented Bolton Farm with its fine herd of Guernseys to the University of Pennsylvania, the Deed of Trust required that the herd of Guernseys shall be maintained continuously to the end that long, continued study may be made of problems of breeding and genetics.

Mr. Morris started the herd over thirty years ago, for Bolton Bess and Bolton Princess were registered in 1911. He developed a good herd with type and production. In the beginning, at the Pennsylvania Farm Show, in 1931, the Bolton Herd was reported, and in the seven years to 1937, won 29 first prizes. The Grand Champion Cow award was won in 1933, 1934, 1935 and 1936. In six out of the seven years, the Bolton Farm won first prize Exhibition Herd. At all times they showed only their own breeding.

Raider's Leda of Bolton was made Junior Champion in 1932 and Grand Champion in 1935 and 1936. Royal Frances of Bolton was Grand Champion in 1934, and Rosebud of Bolton was Junior and Grand Champion in 1933.

Much of the blood found in the herd today traces to two grand cows, Raider's Leda of Bolton, 13471.0—704.3—E (3 A. R. daughters) and Boulder Wood Calla Lilly, 15259.3—736.2—A (in cow testing work and private barn records she has made 102747 lbs. milk, 4903.5 lbs. fat in eleven years.

The herd took its place in show winnings and production in Pennsylvania. With that as a foundation, the University is continuing in breeding and production.

BOLTON FARM • **UNIVERSITY OF PENNSYLVANIA**
R. D. 1 - BRISTOL, PENNSYLVANIA

APPLETON FARMS
Ipswich, Massachusetts
T. B. Accredited 223318 Bang's Accredited 37
Our Herd Sires
Langwater Agawam 294225
Sire: **Langwater Valencian 252899.** A popular sire at Langwater whose son topped the sale at $5,000 and whose four other offspring brought a $2,450 average.
Dam: **Langwater Alice 457751, A. R.** A daughter of Langwater Moonlight 160256, A. R., with a record of 9790.9 lbs. M., 533.3 lbs. F., Class DD.
Groton House Foremost 233007
Sire: **Alfalfa Farm Philosopher 203950, A. R.** Grand Champion, National Dairy Show.
Dam: **Argilla Foresight 356124,** 10323.3 lbs. M., 600.3 lbs. F., Class G. A daughter of Dolly's Foremost of High Rock 67827, A. R. (More 700 lb. daughters than any other Guernsey bull.)
FOR SALE . . . Heifer calves and cows out of A.R. dams at reasonable prices.

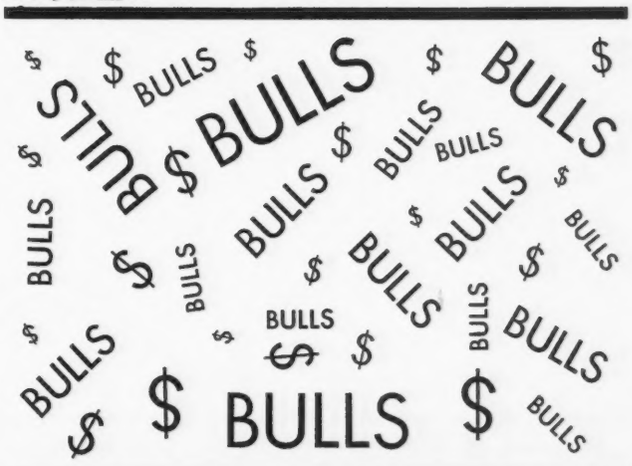

We are offering . . .
Our six-year-old herd sire
FORGE HILL FOLLY BELL BUOY 229467 *FOR SALE.*
His 3 A. R. daughters average 12307.3 lbs. milk and 634.6 lbs. fat in F. FF. and E. Three more daughters and one double granddaughter on test. We are using 2 of his sons and a double grandson in our herd.
Anytime Farm, Pleasant Valley, N. Y.
JAMES BUDD RYMPH

ALL SIZES—ALL PRICES
PRIMROSE FARM
Mort Woods
ARDMORE · OKLAHOMA

T. B. Accredited **BREIDABLIK** *Negative*

WILMINGTON, DELAWARE

"Leaders" at Breidablik

	Milk	*Fat*	*Class*
Leader's Breidablik Jenny 343573	15921.4	811.3	BB
Leader's Yarico of Breidablik 295579	16489.5	780.2	A
Leader's Eiletta 298842	15247.6	716.1	A
Leader's Fay of Breidablik 265843	15530.3	715.9	A
Leader's Favorite of Breidablik 265840	12365.6	713.8	A
Leader's Enna 298848	12383.9	696.4	C
Leader's Luxury of Breidablik 265837	13670.0	694.3	A
Leader's Primula of Breidablik 285150	13539.6	677.5	A
Leader's Varinka 295582	13019.6	663.4	A
Leader's Yariko Again 366104	13994.8	662.5	C
Leader's Pan Again 394865	12825.2	661.1	G
Leader's Fourth Yariko 433101	13315.5	659.1	D
Leader's Sally of Breidablik 299730	12438.9	654.2	A
Leader's Nonpareil Yarico 391829	11836.6	649.1	D
Woodbine's Daughter 400365	11997.1	645.2	EE
Leader's Yarico 326819	12727.7	632.8	B
Leader's Eiletta Again 433089	13177.1	628.1	BB
Leader's Pan 364710	13130.8	611.9	FIII
Leader's Foremost Flora 337957	11969.2	603.2	B
Leader's Allentown Antoinette 496789	12802.4	585.4	EE
Leader Foremost Eiletta 388227	11879.5	593.5	D
Leader's Thelma 298839	11848.1	586.1	BB
Leader's Miss Flora Again 433093	11990.6	577.2	D
Leader's Rosamond 524826	13264.6	569.4	F
Leader's Eileen of Breidablik 433088	12117.0	566.2	B
Leader's Foremost's Aurice 342117	12231.6	565.5	B
Leader's Lily 472061	10888.0	565.3	D
Leader's Fifth Enna 510798	11720.8	578.8	D
Leader's Ella May 433098	12596.8	557.0	A
Leader's Miss Chene 433105	10756.7	553.8	B
Leader's Effie 394866	9390.0	550.2	E
Leader's Natelka of Breidablik 326815	11603.9	547.6	BB
Leader's Faithful 298844	11361.9	544.2	A
Leader's Pretty Rose 311044	10984.6	543.2	DIII
Leader's May Ella 504179	12779.6	542.8	G
Leader's Fifth Yariko 472056	11333.9	540.9	F
Leader's Luxury Again 394862	9831.2	530.2	B
Leader's Princess May 394867	9984.9	522.3	E
Leader's Pretty Yarico 395360	12070.2	503.9	A
Leader's Cherry Girl 433092	10604.9	492.6	G
Leader's Ideal Also 472058	9823.6	486.5	B
Leader's Eileen 311043	10609.4	475.1	F
Leader's Giddy Daughter of Breidablik 258106	9844.7	460.8	G
Leader's Cherry Frances 389201	9946.5	439.7	D
Leader's Alice of Breidablik 265845	8362.1	394.0	EEE
Leader's Glory Also 555975	6623.6	376.9	GGG
Leader's Star Olivia 534649	7949.8	349.5	F

Average is 11931.5 lbs. M., 584.5 lbs. F.

47 daughters made 66 records averaging 11870.5 lbs. M., 578.8 lbs. F., 3 in triple letter classes, 49 immature.

Stock of this breeding out of A. R. "Leader" daughters and by our "Leader" son or by our Maxim sire.

KREBS ESTATE, Inc. R. S. CASE, *Manager*

Two Vagabonds Head Our Herd

...Our Herd Sires...

ANTIETAM FIDES' VAGABOND 259781

Dropped: February 9, 1938.

Sire: **LANGWATER VAGABOND 231275** is sired by Langwater Countryman 200171, A. R., a son of Langwater Merrymaker 166128, A. R., out of Langwater Country Flower 204359, A. R., with 15106.3 lbs. M., 790.4 lbs. F., Class A. (3 A. R. daughters, 2 A. R. sons). "Vagabond" is out of Langwater Valencia 304322, A. R., with records of 13623.7 lbs. M., 763.8 lbs. F., Class E; 17508.9 lbs. M., 952.7 lbs. F. "Valencia" is by Langwater Pharaoh 98719, A. R., and out of Valentine of Langwater 112438, A. R., with 16950.3 lbs. M., 787.4 lbs. F., Class A (3 A. R. daughters, 2 A. R. sons).

Dam: **ARGILLA FIDES.** 11869.3 lbs. M., 632.4 lbs. F., Class BB. She is a daughter of Dolly's Foremost of High Rock 67827, A. R., (more 700 lb. daughters than any other Guernsey sire).

ANTIETAM BRIGHT LAD

A son of Langwater Vagabond (**see above**) and out of Bright Lad's Frances Rose 470733, A. R., with 10363.8 lbs. M., 579.7 lbs. F., Class GG. She is by Hardwick's Bright Lad 180929, A. R., a son of Mixter Hardwick, outstanding son of **Mixter Faithful.**

Stock of this breeding usually for sale.

JOHN W. HOWELL, Owner

C. B. BEAUCHAMP, Manager

FOX-DECEIVED FARM

Hagerstown, Maryland

Good Earth Plantation

ASPIRES

"To udderly charming Guernseys"

HEADED BY—*MAXIM'S LADDIE OF QUAIL ROOST, A. R.*, 3 A. R. daughters average 10503.9 lbs. M., 530.8 lbs. F., all immature. One of his daughters sold for $1,025 in the 1937 Virginia Sale.

Sire: HIGH POINT PRINCE MAXIM

7 daughters with over 800 lbs. Fat, a record not equalled by any Guernsey bull, living or dead. 73 A. R. daughters with 122 records average 10958.8 lbs. M., 578.4 lbs. F., 92 in immature classes.

Dam: IMP. DAISY IV. OF LES NICOLLES.

2 A. R. sons.

OUR JUNIOR SIRE....

ROSE MAXIM MAY KING

A son of Rose Maxim that is by Maxim of Burkeville. Rose Maxim sold for $1,200 in the 1940 Quail Roost Sale. "MAY KING" is a double grandson of that great sire, Maxim of Burkeville, being out of Quail Roost Patient France with 11958.4 lbs. M., 645.9 lbs. F., Class GG.

***FOR SALE*... Bull calves suitable for farm herds at farmers' prices.**

SILER CITY, NORTH CAROLINA

WARD SNARR

BLAIR'S REST FARM

Offers...

Line-bred bulls of Foremost-Maxim Breeding

Sired by...

Foremost Supreme Cavalier

Sire: FOREMOST NOBLY BORN

26 A. R. daughters with 32 records average 11959.1 M., 603.5 F., 29 in immature classes.

Dam: SUPREME'S FLAPPER

13023.1 M., 752.4 F., Class B. She is a daughter of Royal Supreme and dam of 1 A. R. daughter.

"Cavalier" sons out of Maxim bred cows usually available

JOHN D. BLAIR, *Owner* J. T. LONG, *Manager*

Box 314 - Richmond, Virginia

Maywood Farms

T. B. Accredited
Bang's Certificate 1236

Stillwater, Columbia County, Pennsylvania

Home of **LANGWATER MAYWOOD 204887, A. R.**

Sire: LANGWATER MERRYMAKER 166128, A. R.

Dam: LANGWATER CONSORT 2D 244741
13767.1—676.6—D
1 A. R. daughter, 2 A. R. sons

OFFER FOR SALE

Your Choice of Two Full Brothers.

Only selling one.

The other to be retained at Maywood.

Both are by Maywood and out of Norma's Valor's Azalea.

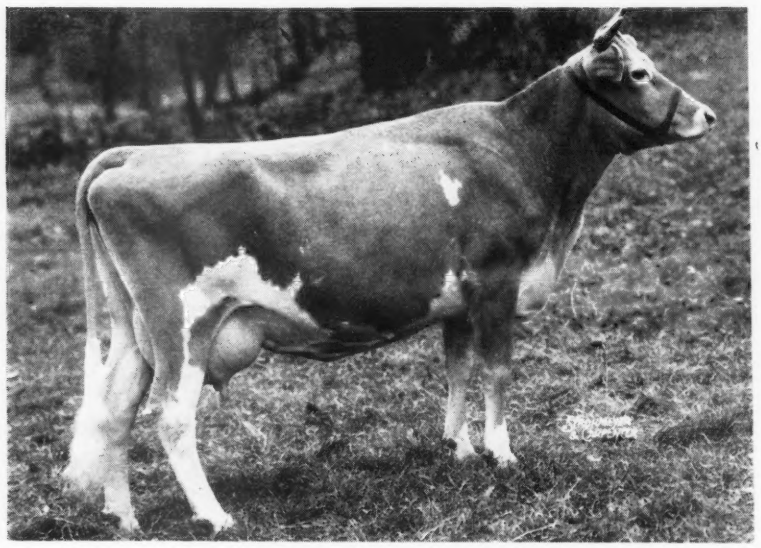

NORMA'S VALOR'S AZALEA 517180, A. R.
11972.9—615.6—GHI

Which one do you want?

Her son dropped May 29, 1940
Her son dropped May 12, 1941

We want the other one.

Complete pedigree on this bull calf gladly mailed upon request. **Wire or write today.**

CARTER BACHE, OWNER C. D. BRIGHT, HERD MANAGER

A HERD SIRE
GREEN MEADS WISTAR V

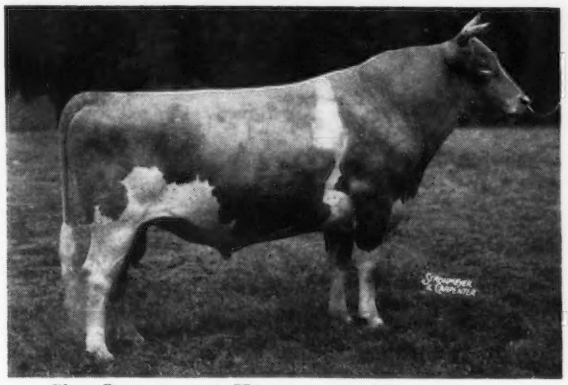

Sire: LANGWATER KING OF THE MEADS
28 A. R. daughters with 41 records average 12356.7 lbs. M., 633.8 lbs. F., 37 in immature classes.

Dam: GREEN MEADOW WISTARIA
15963.9 lbs. M., 807.8 lbs. F., Class A
1 A. R. son, 5 A. R. daughters average 13098.3 lbs. M., 668.1 lbs. F., all immature. **His daughters now on test are most pleasing.** He is a full brother to Chedco King of the Meads now in use at Chedco Farms, Berlin, Mass.

A Foundation Matron

IMP. FRANCE'S ROLLA 516554
14093.9 lbs. M., 698.1 lbs. F., Class AA

A Foundation Cow

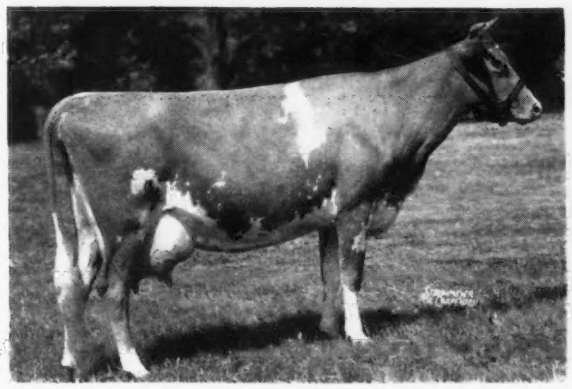

FRIENDSHIP V. C. MARIEL 470927
11161.2 lbs. M., 458.2 lbs. F., Class GG
Sire: VALOR'S CLIMAX
A son sold to George Sharp, Mapleton, Minn.

A Great Brood Cow—A

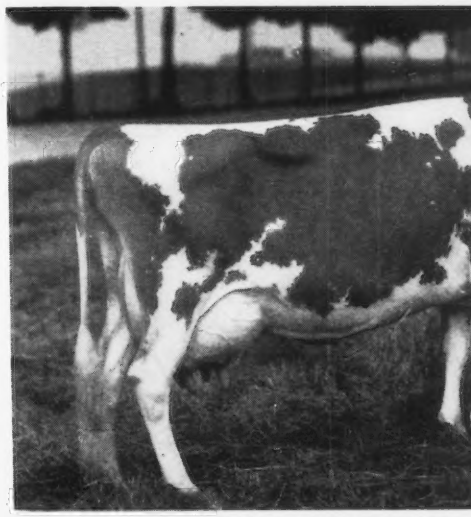

IMP. LA BLANCHE II. OF D
15798.6 lbs. M., 702.7 lbs. I
Freshened with a heifer calf on August 24. This
Wistar, dropped August 25, 1940, and being reta

A BULL BUYERS' SPE
Two sons of Green Meads Wistar.

Her Son
Dropped August 31, 1941, is a full brother to Bethany Rollistar featured in our March 1, 1941, advertisement.

We also have other equally well-bred bulls by Wista

T. B. ACCREDITED 136265

BETHANY-HOMESTE
HONESDALE, PE
BYRON S. MILLER, PRESIDENT

A Foundation Cow

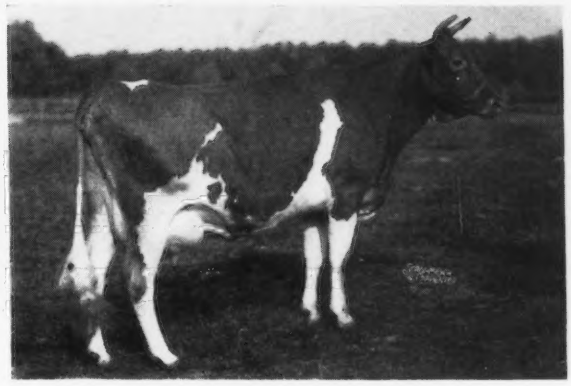

HARDWICK'S BESSIE 308209
12735.3 lbs. M., 573.0 lbs. F., Class AA
A show cow. Sire: MIXTER HARDWICK

—A Great Individual

I. OF DUVAUX 516548
)2.7 lbs. F., Class A
24. This calf is a full sister to her son by
eing retained for use in our herd.

PECIAL—FOR SALE

istar. Both out of great cows.

Her Son →

Dropped June 6, 1941, is now for sale.
He is a real one.
A full brother sold to B. B. Davisson, Jane Lew, West Virginia.

y Wistar or by Favor out of good A. R. cows.

BANG'S FREE CERTIFICATE 1345

TEAD FARMS, Inc.

PENNSYLVANIA

COREY C. GAREY, MANAGER

A HERD SIRE
GAYHEAD'S FAVOR ▼

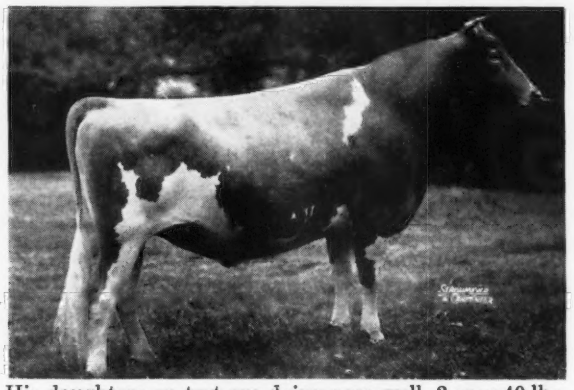

His daughters on test are doing very well, 3 over 40 lbs., 1 over 50 lbs.

Sire: GREEN MEADOW MONITOR
26 A. R. daughters
A son of Green Meadow Coronation Prince out of Green Meadow Monita.

Dam: VALOR'S FAVORITE
16037.8 lbs. M., 756.8 lbs. F., Class A
1 A. R. son, 3 A. R. daughters average
16699.9 lbs. M., 767.1 lbs. F.

A Foundation Cow

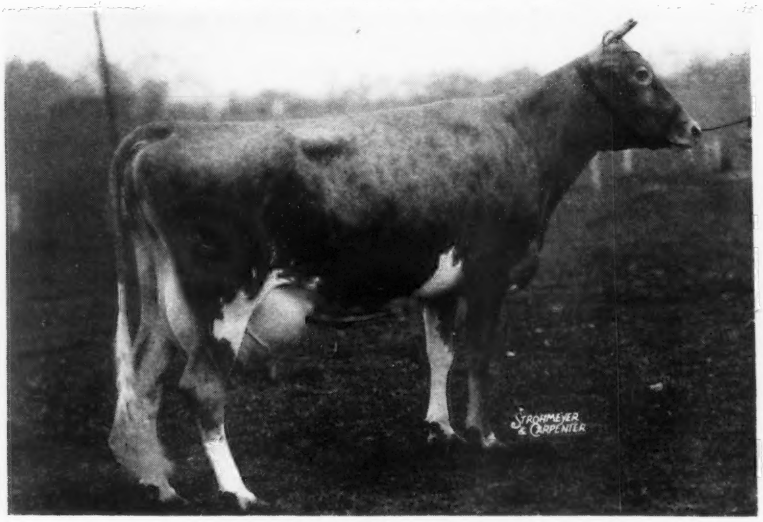

FOREMOST LUCKY GIRL 468073
13685.6 lbs. M., 706.3 lbs. F., Class GG

A Foundation Cow

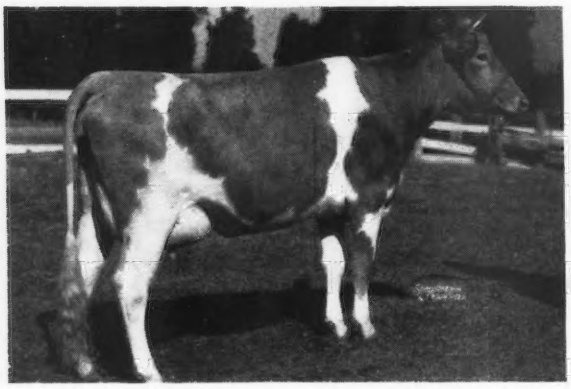

HARDWICK'S TRIXIE ANN 472773
11991.1 lbs. M., 592.0 lbs. F., Class EE
Sire: MIXTER HARDWICK

A Foundation Cow

ROCKINGHAM HOLLARA 443414
13648.6 lbs. M., 723.3 lbs. F., Class AA
Sire: ROCKINGHAM PRINCE HOLLISTAR
A son sold to Reinfeld Farms, Inc., Scobeyville, N. J.

GREENTREE FARMS

WE OFFER young cattle of quality out of our daughters of Saugerties Royal Sequel, Rilma's Cathedral Rose's King, Bournedale Rex, Atamannsit Corinthian, Roughwood Resolute, Bethany Arab, and Coronation Raider.

Our senior sire is **Cathedral King's Caesar 233706,** the son of Cathedral Dorothy's Lass 368252 with 18814.8 M., 1043.3 F., Class BB, World's record all double letter classes when made. His sire's maternal sister is Cathedral Rosalie, World's record Guernsey.

Our junior sire is **Rockingham Greenlight 284287,** double grandson of Rockingham Prince Hollistar and out of Rockingham Hollimaid 558192 with 11633.0 M., 618.8 F., Class FF.

We have serviceable and younger bulls at the year's lowest prices. Fully accredited for T. B. and Bang's.

GREENTREE FARMS
Town Line, Erie Co., New York
C. BEEMAN, MANAGER

Thousand Springs Farm
Wendell, Idaho

Bulls in Service

FRANCHESTER REFLECTOR 229361
All ancestors in Advanced Register

GREEN MEADS COUNTRY SQUIRE 296759
Full brother of Green Meads Lady Desire 596807—14864.8 milk, 800.8 fat, Class FF.

Young Stock for Sale, Bulls and Heifers

SONS OF

KENFLEUR'S KING GEORGE 231663
LANGWATER CORPORAL 220214
NORMANDY CORONET KING 275377
DUFFIELD DONALD 240745
GLENBURNIE JASON 189833, A. R.
DOUGLASTON BARON VENTRY 292246

are available from these herds out of dams tested both in the A. R. and the D. H. I. A. One of these herds averaged 50.9 lbs. Fat for 20 cows in August.

DUFFIELDS
BIG SPRINGS • GEORGELAND FARMS
Lebanon ***Indiana***

In Boone County in the heart of the "Guernsey Hot Spot of America."

Hillcrest Dairy Farms
Cragscut Guernseys

Accredited T. B. **100 HEAD** Accredited Bang's

Our 6 herd sires are sons of:
GAYHEAD'S ILLUSTRIOUS 146651, A. R.
GREEN MEADOW HARVESTER 184042
LANGWATER COUNT 204888, A. R.
LANGWATER MEADOW KING 205129, A. R.
LANGWATER MODELER 227623
LANGWATER PTOLEMY 205128, A. R.

Our herd is on Advanced Register Herd Test.
Only bull calves from tested dams offered for sale.

A. J. Cutting U. S. Rt. 20 Auburn, Mass.

Lea Farm

Undermountain Road
SALISBURY, CONNECTICUT

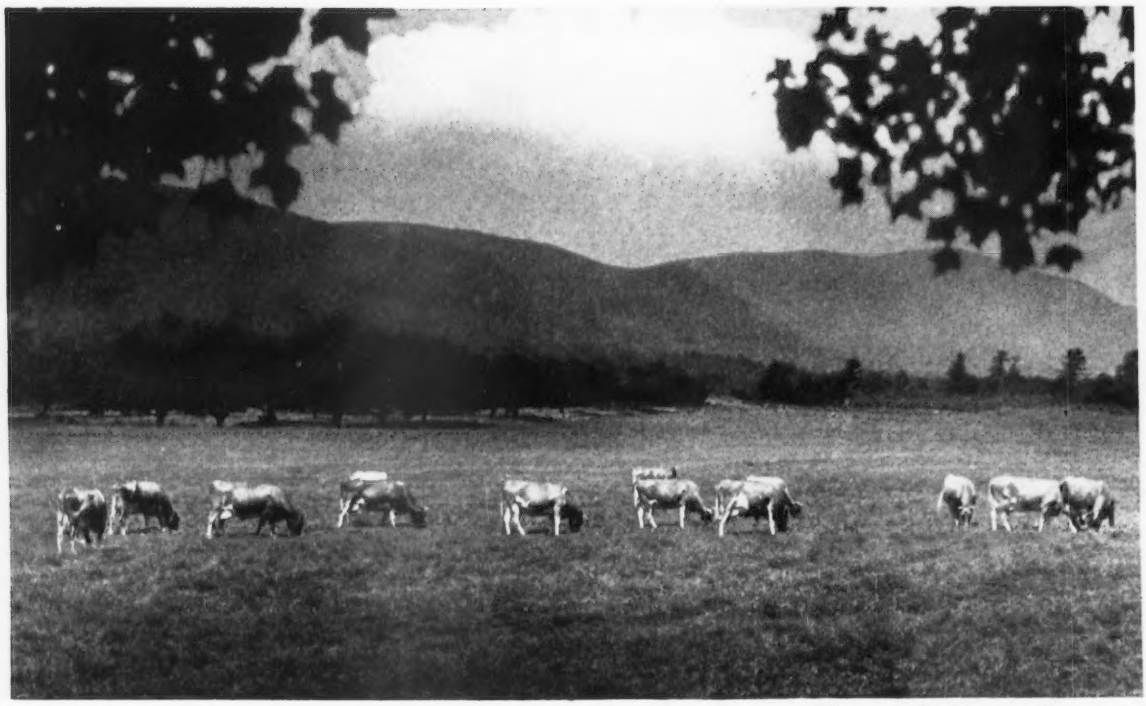

Foundation Cows

THE LEA FARM was purchased by Albert J.Earling from his mother, Ethel Peck Earling, in January, 1941.

At that time a new foundation herd of Guernseys was assembled with the purchase from Green Meads Farm, Richmond, Mass., of fifteen cows, and from Langwater Farm, North Easton, Mass., of a yearling bull.

The herd is now rich in the blood of Langwater King of the Meads 196128, including nine of his daughters, and of Langwater County Squire 216866, including eight of his daughters. Several of the foundation cows are safe in calf to Langwater County Squire and Green Meads Levity King 288158, a son of Langwater King of the Meads.

The female lines follow the best that are available at Green Meads and feature Green Meadow Wistaria 263072, that has two daughters, three granddaughters, and one great granddaughter in the herd and Coventry Theda Bara 161821 with one daughter and three granddaughters.

Another foundation cow is Langwater Meadow Lea 351414, a full sister to Langwater Meadow King, being by Langwater Merrymaker 166128 and out of a full sister to Langwater King of the Meads.

These cows are being bred to the Lea Farm herd sire, Langwater Monologue 289245, that is by Langwater Challenger 259848, and out of Langwater Monabelle 541412. This mating makes him a double grandson of Langwater Moonlight 160256 and a double great grandson of Langwater Pharaoh 98719 and Langwater Valiant 51868.

In the above picture, the third cow from the left is Green Meads Queen Wistful 449468, 13373.0 Milk, 666.5 Fat, Class BB. Wistful is the first daughter to be sired by Langwater King of the Meads 196128, sire of two A. R. sons and twenty-eight A. R. daughters with 41 records that average 12356.7 Milk, 633.8 Fat, all immature but one, five over 800 Fat, three Class Leaders and one State Champion.

Wistful is out of Green Meadow Wistaria 263072, 15963.9 Milk, 807.8 Fat, Class A, dam of one A. R. son and five A. R. daughters.

WE HAVE FOR SALE A BULL CALF OUT OF WISTFUL AND SIRED BY LANGWATER COUNTY SQUIRE 216866, whose nine A. R. daughters average 13111.7 Milk, 653.7 Fat, all as two-year-olds, including one Class Leader in FF, seven more now on test at Green Meads. Two full sisters of this calf are in the Lea Farm herd, both A. R., and a third is on test at Green Meads. Stop in for a visit or write for pedigree and price.

ALBERT J. EARLING, Owner Accredited Negative LEON P. VINCENT, Manager

CHICAGO GUERNSEY FARM

We point with pride to breeders acceptance of Chicago Guernsey Farms—BOURNEDALE—CORONET—MAXIMS. From North Carolina to Illinois came A. L. Brown, Clear Springs Farm, Concord, to get two *Chicago Farm bred Maxims.*

Our Senior Herd Sire

BOURNEDALE LA NOCE'S AMBITION

12 A. R. daughters with 13 records average 10497.7 lbs. M., 518.5 lbs. F., all immature.

His 3 nearest dams average 16106.2 lbs. M., 760.5 lbs. F.

Sire: MAXIM OF BOURNEDALE
26 A. R. daughters and a son of Maxim of Linda Vista and Jean Du Luth Coronet.

Dam: BOURNEDALE LA NOCE
16085.8 lbs. M., 728.6 lbs. F., Class C. 1 A. R. daughter, 2 A. R. sons. *She is the dam of Bournedale Noble that is the sire of our Junior Champion.*

Both bulls are closely Line-bred Maxims.

Our Junior Herd Sire

ALBERTA'S NOBLE OF THORN HILL

Dropped: October 24, 1938. 6 nearest dams average 13717.2 lbs. M., 725.2 lbs. F. 14 nearest tested dams average 14596.8 lbs. M., 778.9 lbs. F.

Sire: BOURNEDALE NOBLE
8 A. R. daughters and a Grand Champion show bull. He is a son of His Majesty of Bournedale that is a son of Maxim of Bournedale, the sire of our Senior bull.

Dam: ALBERTA OF THORN HILL
14018.1 lbs. M., 840.4 lbs. F., Class B. She is sired by a son of Maxim of Bournedale and is a paternal sister to Bournedale Martha, grand champion National Dairy Show, 1937.

Young stock for sale, Line-bred Bournedale—Coronet—Maxims

Accredited for T. B. and Bang's

DREW TENBROECK, *Manager*
ELMER ZINK, *Herdsman*

HINSDALE, ILLINOIS

We agree with Bill Hepburn . . .

"If the ancestry is right, you cannot go wrong"

Herd is being line-bred along the same proved lines that are being followed at Foremost Guernsey Association.

Our Herd Sire . . . ROYAL SUPERB

Sire: Foremost Pre-eminent. 9 A. R. daughters with 10 records average 10350.2 lbs. M., 510.4 lbs. F., all immature. He is sired by Royal Supreme, A. R. (dam of Supreme's Janice, 2 class leader records).

Dam: Superb's Faithful
World's Record cow in Class AA with 19678.7 lbs. M., 1077.4 lbs. F. 4 A. R. records average 16981.5 lbs. M., 897.2 lbs. F. Her 3 highest records average 18170.3 lbs. M., 975.7 lbs. F. (*Top cow of the breed for production based on 3 records.*)

Our Former Sire . . . FOREMOST HAMILTON

A son of Foremost Pre-eminent (see above) and out of Foremost Lida (*Twice a world's champion*).
15537.7 lbs. M., 826.6 lbs. F., Class GG. *Class Leader 3rd place*
17674.8 lbs. M., 962.4 lbs. F., Class CC. *Class Leader 3rd place.*
Although "Hamilton" is now dead we still have many of his progeny in the herd. They are being mated to ROYAL SUPERB.

Today—our herd contains individuals line-bred to Mixter Faithful, Royal Supreme, Langwater Foremost, Langwater Valor, Mixter May Royal, Valor's Charity, Valor's Faithful.

DOUBLE UP ON CLASS LEADER PRODUCTION

Bulls of various ages, sired by these sires, usually available

PENNEY and MATHENY

J. C. PENNEY, *Owner*
330 W. 34TH ST., NEW YORK CITY

JOHN C. MATHENY, *Manager*
GALLATIN, MISSOURI

Inheritance Means Something!

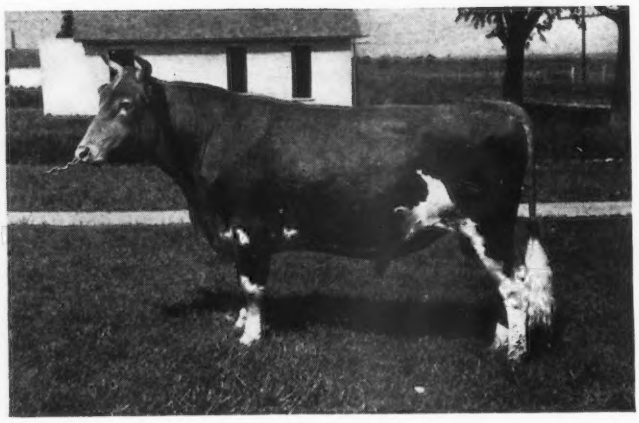

OUR HERD SIRE

◀ Argilla General Lee

was made Grand Champion at the Illinois, Wisconsin, Iowa State Fairs, 1941.

Last year "General Lee" was senior and Grand Champion, Iowa, Missouri, Kansas Free Fairs. First prize bull, Dairy Cattle Congress, 1940.

"General Lee" is a son of Alfalfa Farm Philosopher, A. R., the 1941 Grand Champion at Topsfield Fair, Massachusetts. "Philosopher" has won this coveted honor 6 times and in 1937 he was Senior and Grand Champion at the 1937 National, 1940 Reserve Grand Champion, National. He is out of Argilla Fancy Lee with a record of 13574.1 lbs. M., 794.3 lbs. F., Class D.

Our Senior Sire . . . ARGILLA FISHERMAN has 13 A. R. daughters and is a son of that great production sire, Dolly's Foremost of High Rock (more 700 lb. daughters than any other Guernsey sire). He is out of Sentinel's Twilight of Argilla Farm with 13551.6 lbs. M., 680.6 lbs. F., Class A. She is the dam of 2 A. R. daughters.

HEAD your herd with a son of a Champion Show bull or a grandson of a Champion Producer. Stock of this breeding is now available.

(The farm is located 13 miles S. W. of Ottawa on U. S. 50S)

Ransom Farm • Homewood, Kansas

Accredited W. G. RANSOM, OWNER Negative

One of Missouri's Highest Producing Guernsey Herds

Herd Average 1940—15 cows averaged 438 lbs. F. on twice-a-day milking by machine (D.H.I.A. test).

Our Senior Herd Sire . . .

LITTLE ORCHARD COMPEER

His daughters are averaging over 400 lbs. F. as two-year-olds on D. H. I. A. work.

Sire: LANGWATER COMET (12 A. R. daughters)

Dam: JESSIE'S EUNICE OF HILLSDALE 11160.7 M., 593.7 F., Class D

Our Junior Herd Sire . . .

PINE MANOR ROYAL TRAVELER

Sire: CORONATION REFLECTOR

Dam: FRANCHESTER REPOSE 11085.1 M., 582.4 F., Class D

1st prize cow Illinois and Iowa State Fairs, 1940. She is a daughter of Franchester Clara, 2nd place in DD with *17939.1 M., 920.7 F.*

YOUNG BULLS FOR SALE

by "Compeer" and out of cows that made this the high Guernsey herd of the state, 1940.

Otis Hacker Bethany, Missouri

MORDELE FARM

A small herd of select bred Guernseys.

For Sale

Mordele's Wilkie 290243

Dropped: June 25, 1940

15 month bull sired by C. F.'s High Honor out of C. F.'s Easter Belle; 11600.5 lbs. M., 613.9 lbs. F., Class EE. Easter Belle is by Hill Girt Merry Nobleman, a son of Noranda.

Mordele's High Honor

Dropped: November 12, 1940

12 month bull sired by "High Honor" and out of Marjory of Tranquility with 11568.0 lbs. M., 545.0 lbs. F., Class C. She is on retest and in 256 days has made 10064.3 lbs. M., 479.09 lbs. F., Class A.

10 month bull sired by "High Honor" out of C. F.'s Brilliant, a daughter of Fancy Hyacinth with 18733.7 lbs. M., 848.0 lbs. F., Class AA.

2 month bull sired by a paternal grandson of Egg Nog that is a full sister to May Butterscotch, Pa. Champion with 18555.9 lbs. M., 887.9 lbs. F., Class AHI, and out of Valleywood Noble Lady that is line-bred to Langwater Star Gazer and Atamannsit Corinthian.

These young bulls must be sold at reasonable prices on account of limited room.

MR. AND MRS. M. E. STOUDT, Owners
ROBERT P. STOUDT, Manager

Riegelsville, Pa.

BRECHINWOOD FARM

JAFFREY, NEW HAMPSHIRE

ACCREDITED — NEGATIVE, NEW HAMPSHIRE No. 2

Herd Sire: **GREEN MEADS KING MERRYMAKER 272876**

Sire: **Langwater County Squire 216866, A. R.**
9 A. R. Daughters average 13112.7 milk; 653.7 fat as 2-year-olds.

Dam: **Green Meads Queen Vampire 449470, A. R.**
11944.2 milk; 559.6 fat, Class CC

Paternal Grandsire: **Langwater Countryman 200171, A. R.**
17 A. R. Daughters, 2 A. R. Sons.

Maternal Grandsire: **Langwater King of the Meads 196128, A. R.**
28 A. R. Daughters, 2 A. R. Sons. Sold for $12,500.

FOR SALE: Bull Calves; Heifers; A. R. Cows. Last Record 13948.2 milk, 659.96 fat, Class B (subject to approval).

Charles S. Mills, Owner — **George W. Doud, Supt.**

Governor of Steepways

A herd sire that has demonstrated his ability to sire PRODUCTION

His Daughters

	Milk	*Fat*	*Class*
Great Elm Evelyn	13314.1	721.5	EHI
Great Elm Glendie	13037.3	679.7	CHI
Great Elm Bella	12480.6	621.5	CHI
Great Elm Clara	11056.4	571.2	FHI
Great Elm Rose	10589.1	530.2	CHI
Great Elm Ethel	10173.5	520.1	DHI
Great Elm Roselind	10321.2	503.6	GHI
Great Elm Thelma	8676.3	437.1	FHI
Great Elm Princess	6630.6	339.9	DHI
Average	10697.7	547.2	*All immature*

FOR SALE . . . At farmer prices from a real proved line—stock of this breeding.

GREAT ELM FARM

Dover, N. H., R. F. D. 3

A. J. YOUNG, Owner

A Grandson of a Champion heads our herd

Presenting . . .

Groton House Plato's Playboy

Sire: ARGILLA PLATO. 5 of his first daughters to freshen as junior two-year-olds have milked over 40 lbs. per day. **3 A. R. daughters average 12513.2 lbs. M., 636.5 lbs. F., all immature.** "Plato" is a son of Alfalfa Farm Philosopher, A. R., that was Grand Champion at Topsfield 6 times including 1941. "Philosopher" was Senior and Grand Champion at the 1937 National and Reserve in 1940. "Plato" is out of Argilla Fair Palotterie with 15631.6 lbs. M., 762.6 lbs. F., Class E, and is a grandson of Palotterie of High Rock, **long distance champion of the breed.**

Dam: ARGILLA FORESIGHT, 10323.3 lbs. M., 600.3 lbs. F., Class G.

T. B. ACCREDITED — BANG'S FREE

GROSVENOR FARM ● **ABINGTON, CONN.**

KENNETH W. AVERILL, Owner — GLEN MARTIN, Herdsman

MEREDITH FARM

TOPSFIELD, MASSACHUSETTS

Herd Sires

MEREDITH COURAGEOUS 249058
Sire: BIRCHFIELD LADDIE 150813
17 A. R. daughters
Dam: MEREDITH RADIANT 335147
16011.9 M., 806.0 F., Class AA
Gr. Champion, Topsfield, '33

MEREDITH PLATO
Sire: ARGILLA PLATO 238654
5 A. R. daughters
Dam: MEREDITH TILLY 519700
16019.1 M., 793.7 F., Class BB
First Prize, Topsfield, '36

MEREDITH SURVEYOR 300898
Sire: MEREDITH COURAGEOUS 249058
3 A. R. daughters
Dam: ALFALFA FARM HELOISE 471657
In 288 days has made
13604 M., 842 F., Class B

Accredited 100206 — *Negative Mass, 13*

EDWARD WIGGLESWORTH, *Owner* — HORACE M. CLARK, *Manager*

DEERSHORN FARM

Hayes Rosie Guernseys

FOUR DAUGHTERS OF ROYAL'S LEGISLATOR
(a son of Mixter May Royal)

Reading, left to right:

● **Deershorn Alice.** A lifetime production of over 103517 lbs. M., 5008.2 lbs. F. 11 calves and 3 A. R. daughters.

● **Deershorn Perfection.** 10 records that average 9161.5 lbs. M., 482.6 lbs. F., all twice-a-day milking except one.

Deershorn Fashion. 5 records that average 11758 lbs. M., 563 lbs. F., all twice-a-day milking.

Deershorn Hope. A lifetime production of over 100256 lbs. M., 5005.5 lbs. F. 10 calves and 2 A. R. daughters.

● Bull calves for sale out of Alice and Perfection. Both are by **WOLFPEN STANDARD, A. R.**, whose daughters show an **INCREASE OF 90 POUNDS** for first 10 daughters over dams.

YOUNG COWS ALSO FOR SALE

T. B. ACCREDITED — BANG'S ACCREDITED

STERLING JUNCTION, MASSACHUSETTS

V. D. MUDGETT

Skyline

Built on a foundation of several Emmadine bulls. *Notably...*

FAYELDA'S SUPERB 193242—FOREMOST MASTERPIECE 5TH 198172—
MAYPRINCE'S MASTERPIECE 190204—EULALIE'S TOREADOR 184889

We are now using chiefly these 4 carefully selected sires:

PINE MANOR HERCULES 266512

S. FRA-MAR FARM KING 201927, A. R.

D. CORONATION JOAN 485888
11184.7 M., 570.3 F., Class G

2nd Dam—Green Meadow Joan 349479
18894.7 M., 854.5 F., Class A

SKYLINE CRUSADOR 276106

S. MAYPRINCE'S MASTERPIECE 190204

D. LIBERTY'S GRETTA 300882
9327.2 M., 516.5 F., Class EEE

"Gretta" has proved herself through 3 sons and 2 daughters.

PINE MANOR KING'S MELODY MASTER 275696

Leased from Pine Manor

S. CORONATION KING OF PINE MANOR 250949

D. CORONATION MELODY 485889
13001.2 M., 804.5 F., Class GG

A wonderful calf that qualified the world's record of her dam, Green Meadow Melba 384421: 15342.9 M., 963.9 F., Class EE.

PINE MANOR KING'S CHALLENGER 302835

Recently purchased

S. CORONATION KING OF PINE MANOR 250949

D. DOUGLASTON KING'S CHARLOTTE 425810
15228.4 M., 828.4 F., Class FF

O. H. LIEBERS & SONS, Owners
PAUL RIGGERT, Herdsman

1300 South 40th St. :: LINCOLN, NEBRASKA

Skyline

EDISTO FARMS • Denmark, South Carolina

Klondike Kadi 228740

Picture taken at 1 yr. of age
Sire: ARGILLA KNIGHT 193529
42 A. R. daughters Avg. 12023.7—605.7
Dam: KLONDIKE GAY GRACE 399225
15711.9 M.—906.4 F.—Class AA

Edisto Farms Kadi's Content 540541

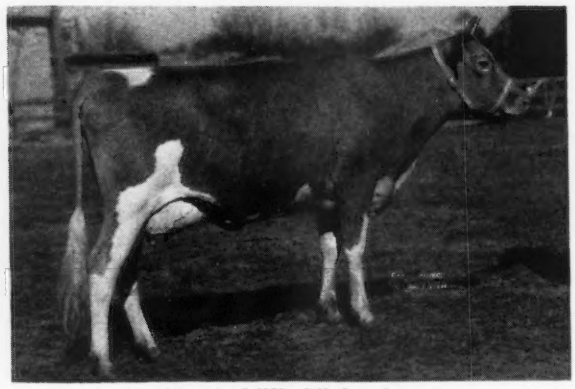

A typical "Kadi" daughter
10242.0 M.—555.8 F.—Class GG
Dam: SUPREME CONNIE OF EDISTO FARMS 412594
11323.2 M.—550.2 F.—Class FF
15170.9 M.—724.5 F.—Class A

"Kadi" is giving us both Type and Production

Especially udders which are a credit not only to Edisto Farms but the Guernsey breed. His first 5 A. R. daughters average 10974.2 M.—555.2 F. in Classes G and GG. (subject to verification).

A Few Sons of Kadi out of A. R. cows are available.

T. B. and Bang's Accredited

J. B. GUESS, JR., *Owner* J. B. GUESS III., *Manager* O. H. SHARPE, *Herdsman*

Fortify your herd WITH A SON OF

Argilla Knight 193529, A. R. or

Klondike Hollimost 237473 ▼

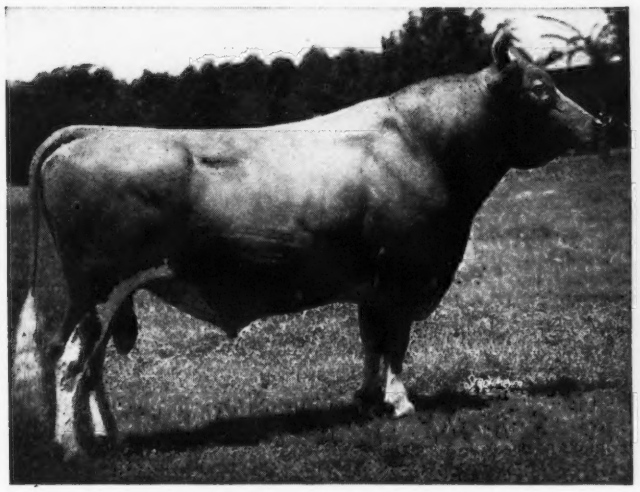

42 A. R. daughters average 12023.7 M., 605.7 F.

Sire: DOLLY'S FOREMOST OF HIGH ROCK 67827, A. R. 64 A. R. daughters—sire of more 700 lb. daughters than any other Guernsey sire.

Dam: UPLAND'S ELEANOR 104827
13641.7 M., 708.1 F., Class AA
4 A. R. daughters, 3 A. R. sons

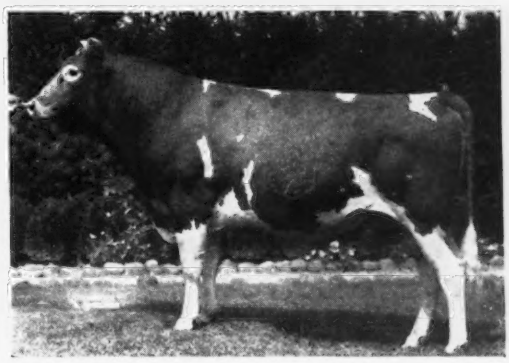

First six daughters to freshen on A. R. test now making splendid records.

Sire: FOREMOST'S GAY LAD 117256, A. R.
37 A. R. daughters, 13 A. R. sons. Our foundation herd sire and noted for siring quality and good udders.

Dam: ROCKINGHAM MARGUERITE 196236
14424.1 M., 691.8 F., Class C
1 A. R. daughter, 4 A. R. sons

Our Guernseys, strongly line-bred for over 17 years, combine TYPE, PRODUCTION and UNUSUAL VIGOR

In the purchase of any bull there is a certain element of chance. Even a tried bull, whose breeding does not fit your herd, may prove a disappointment. But after years of line-breeding, we believe the element of chance has been reduced to a minimum and that one of our line-bred young bulls will prove a profitable investment on which to build for the future.

We have a few outstanding sons of both "Knight" and "Hollimost" available now.

Herd fully accredited for Tuberculosis and Bang's

KLONDIKE FARM

ELKIN, NORTH CAROLINA

THURMOND CHATHAM, OWNER — T. F. COOLEY, MANAGER

FORGES FARM GUERNSEYS

ESTABLISHED 1910

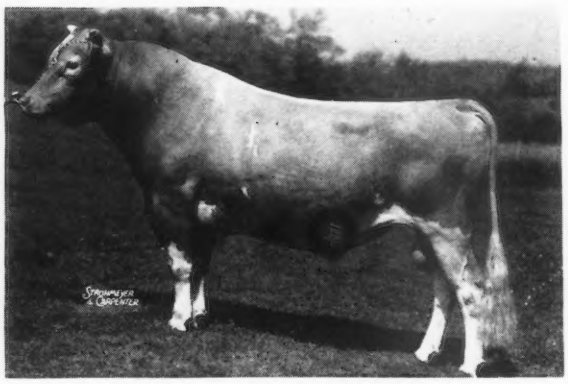

FORGES BETTER TIMES 246252

Sire—GRAFTON FARM SELECT 220962, A. R.

Dam—FORGES ROYAL RIXIE 410215, A. R.
11859.8 Milk, 697.1 Fat, Class A.

We have ten paternal sisters of this young bull in the herd that average 12107.3 Milk, 647.9 Fat, nine with first calf.

PLYMOUTH - MASSACHUSETTS

T. W. PRENTICE, MANAGER

Knollnook Farm

Offers sons of...

Green Meads Model 254993

Sire: Langwater King of the Meads 196128, A. R.
28 A. R. daughters, 41 records average 12356.7 lbs. M.—633.8 lbs. F.—37 immature.

Dam: Langwater Meadow Lea 351414
14093.3 lbs. M.—645.6 lbs. F.—Class DD

Green Meads Improver 264694

Sire: Langwater County Squire 216866, A. R.
9 A. R. daughters, 9 records average 13112.7 lbs. M.—653.7 lbs. F.—9 immature.

Dam: Aiyukpa L. Snowdrop 335323
13016.8 lbs. M.—737.7 lbs. F.—Class A
out of granddaughters of LANGWATER MEADOW KING, A. R., with A. R. records that average 600 lbs. F.

Reasonable Prices

"MODEL" daughters are being bred to "IMPROVER" and "IMPROVER" daughters will be mated to our Junior Sire.

Green Meads Theda's King 264697

Sire: Langwater King of the Meads 196128, A. R.

Dam: Green Meads Theda 349028
12392.1 lbs. M.—628.7 lbs. F.—Class E
(with 4 A. R. daughters—2 more to test.)

**"IMPROVE your herd with a MODEL Son.
MODEL your herd with an IMPROVER Son:
Then draw a KING, and the game is Won."**

Grand Blanc - Michigan

C. FAYE MYERS

PLEASANT VIEW FARM

***Presents . . .* Our Senior Sire**

COKER ALTMAN DAVID. Grand Champion Bull, Spartanburg Fair, 1940. Sire: Coker Silver Ophir with 17 A. R. daughters that average 10972.6 lbs. M., 603.9 lbs. F., 14 immature. Dam: Patrick's Princess with 14173.6 lbs. M., 652.4 lbs. F., Class A.

Our Junior Sire

KLONDIKE HEWITT. Junior Champion Bull, Spartanburg Fair, 1940. Sire: Klondike Hollimost. 1 A. R. daughter more on test. (promising young Klondike Herd Sire). Dam: Klondike Hyacinth 12344.6 lbs. M., 659.0 lbs. F., Class BB.

Stock of This Breeding Usually Available

Jonesville, South Carolina

W. W. Alman, Owner — W. J. Hogan, Manager

Willowood Farm

BEN HILL • GEORGIA

10 MILES FROM ATLANTA

PRESENTS . . . OUR JUNIOR SIRE

A double grandson of that proved sire

HIGH POINT PRINCE MAXIM

Now is the time
Fortify your herd with MAXIM blood
Sired by

PRIMROSE MASTER MAXIM 293219

Sire: MAXIM'S MASTER FRED 250910
A "Prince Maxim" son

Dam: QUAIL ROOST MAXIM'S PRIMROSE 389789
13279.1 lbs. M., 652.3 lbs. F., Class A.
1 A. R. daughter with 637.6 lbs. F., Class A.

Follow the MAXIM Cross at Willowood

Young Breeding Stock For Sale. Priced Reasonably.

T. B. Accredited 519620 — Bang's Accredited 122

Address:

W. B. CRAWFORD, *Owner* — ATLANTA, GA.
P. O. Box 1321 - (Phone-Raymond 2131)

H. P. WOOTEN, *Superintendent* — BEN HILL, GA.

Line-bred . . .

To Audacity of Edgemore, A. R.

Sire of many show ring winning gets and a Champion himself.

Our herd is headed by

SOUTHFIELD MARVEL

Sire: BROOKLANDWOOD MARVEL
5 A. R. daughters average 11617.5 lbs. M., 527.0 lbs. F.
"MARVEL" is a grandson of Audacity of Edgemore

"MARVEL" Sons For Sale

SOUTHFIELD FARM

BETTERTON — Kent County — MARYLAND

Mr. and Mrs. Howard Kettlewell, Owners
2103 N. Calvert Street, Baltimore, Md.
HARRY MEEKS, MANAGER

Craiglan

Presents its newest bull calf—a sample of our fine breeding—CRAIGLAN JUBILANT (Reg. pending)

FLORHAM COUNTRYMAN 281111

LANGWATER COUNTRY GENTLEMAN 141686, A. R.
8 A. R. Sons, 34 A. R. Daughters
60 records av. 13327.2 M., 651.0 F., 45 immature
Florham Beauty Rose 460946
19090.6 M., 1033.8 F., Class B
Florham Polly 307289
19509.1 M., 1013.8 F., Class A
Florham Crystal 404060
17717.2 M., 966.9 F., Class AA

LANGWATER PHARAOH 98719, A. R.
37 A. R. Sons, 50 A. R. Daughters
67 records av. 12082.6 M., 593.3 F., 55 immature, 4 triple letter.

IMP. COUNTY FLOWER OF LANGWATER 149216
14166.8 M., 662.5 F., Class A

FLORHAM DIANA 192548
14500.4 M., 868.2 F., Class A
1 A. R. Son, 5 A. R. Daughters
Florham Irene 239740
14646.9 M., 905.0 F., Class G

LANGWATER STAR GAZER 60164, A. R.
14 A. R. Sons, 23 A. R. Daughters
42 records av. 12706.8 M., 661.3 F., 28 immature, 1 triple letter.

MAY ROSE OF WESTBROOK FARM 56445
15530.0 M., 757.1 F., Class BB

FLORHAM JOYOUS 650134

LANGWATER PTOLEMY 205128, A. R.
10 A. R. Daughters,
10 records av. 10605.3 M., 531.3 F., 10 immature
Priscilla Maid of Kenilwood 497761
13377.6 M., 666.1 F., Class E.
Elenora of Kenilwood 452595
12731.5 M., 653.0 F., Class D.

LANGWATER PHARAOH 98719, A. R.
50 A. R. Daughters
Langwater Valencia 304322
17508.9 M., 952.7 F., Class A

MOONLIGHT'S CORONET OF JEAN DU LUTH 128991
13997.0 M., 706.0 F., Class A

FLORHAM HAPPINESS 460948
14006.8 M., 666.7 F., Class BB

LANGWATER COUNTRY GENTLEMAN 141686, A. R.
34 A. R. Daughters
Florham Sympathy 460941
14558.3 M., 811.2 F., Class D

FLORHAM DELIGHT 158238
17242.6 M., 825.6 F., Class AA

For bull calves of similar breeding, write:

T. B. AND BANG'S ACCREDITED

WALTER CRAIG
Owner

W. A. VAN SLAMBROUCK
Herd Manager

Craiglan - R.F.D.2
Perkasie, Pennsylvania

MILTON FARM *presents...*

2 HERD SIRES

A Maxim-Foremost Bred Sire

QUAIL ROOST MAXIM'S GIFT

Dropped: June 1, 1936. Sire: **High Point Prince Maxim**, 74 A. R. daughters. 7 daughters with over 800 lbs. fat, a record never equalled by any Guernsey bull, living or dead. Dam: **Quail Roost Generous**, 12976.6 lbs. M., 659.3 lbs. F., Class CC. 1 A. R. daughter. She is out of an A. R. daughter of Foremost's Gay Lad, a son of **Langwater Foremost.**

A Son of a Great Cow

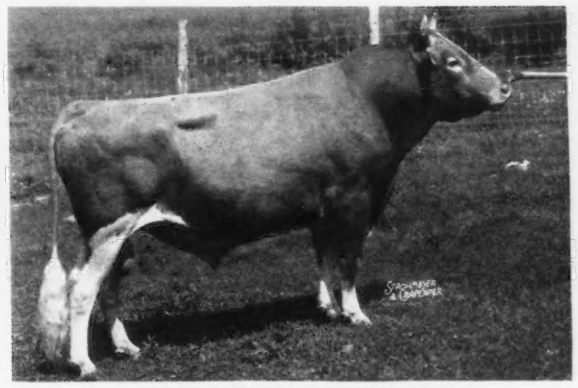

CLEAR SPRINGS' MAXIM KING

Dropped: January 18, 1937. Sire: **Gayoso King's Dairyboy**, 6 A. R. daughters. He is a son of **Woodbine's King of Beechwood, A. R.** and Gayoso Dairymaid (a great producing Langwater Actor daughter). Dam: **Maxim's Inez of Quail Roost**, 10894.8 lbs. M., 592.6 lbs. F., Class F; 11825.8 lbs. M., 621.7 lbs. F., Class C; 15613.0 lbs. M., 892.9 lbs. F., Class A. Clear Springs' Advancer, a maternal brother to our sire, is in active service at Clear Springs Farm.

Add a Little Maxim to your Herd. Stock of this breeding is usually available.

T. B. Accredited — Bang's Free

F. E. LYKES, Owner

Arden, North Carolina

LYNBROOK FARM • SOUTHBORO MASSACHUSETTS

SENIOR HERD SIRES

BUTTERFAT RELIANCE of LYNBROOK 240982

(Full brother of Lynbrook Anita)

Sire: Hilltop Butterfat Teddy 195390
8 A. R. daughters, 10 records average 12758.8 lbs. milk, 693.1 lbs. fat, 9 immature.

Dam: Lynbrook Ann 380891
13270.7 lbs. milk, 784.3 lbs. fat, Class AA.
3 daughters averaged 786.4 lbs. fat.

NORANDA II. of HILL GIRT 251971

(Used by the Farm through the kindness of Mr. Haskell)

Sire: Noranda 108708, A. R.
Sire of Noranda's Milkmaid
1155.8 lbs. of fat and many other great cows.

Dam: Royal Artless of Hill Girt 399393, A. R.
on retest will make better than 800 lbs. of fat.

JUNIOR HERD SIRE

LYNBROOK HANNABUL 284429

Sire: Lynbrook Milkyway Reliance 231252 *Dam:* Lynbrook Ann 380891, A. R.

This bull combines all the blood lines of the World Record cows produced at Lynbrook.

T. P. LINDSAY, OWNER M. W. BOGERT, MANAGER

If you are Interested in the Blood of LANGWATER KING OF MEADS 196128, A. R., consider these Two Sons in Service Here

Green Meads Mischief 219337

Dam: Green Meads Theda Amelia 349033, A. R.
10104.2—538.4—G
14583.9—722.8—AA

Full Sister: Green Meads Queen Avalon 501928, A. R.
15267.6—718.9—G
18008.2—854.6—DD Class Leader
18939.3—880.8—B

Green Meads King of Barbian 264696

Dam: Aiyukpa L. Nancy 321873, A. R.
10493.2—614.6—G
14044.5—770.4—A

Full Sister—Green Meads Queen Diann 553480, A. R.
12760.0—644.6—GG

Our Females are mostly granddaughters of Bournedale Rex 159247, A. R., and home bred. D. H. I. A. testing has been carried on continuously for eight years and the herd is now on Triple Letter Herd Test.

Accredited for T. B. and Bang's.

Bulls generally available at Practical Prices.

BARBIAN FARM

Bethlehem, Connecticut
J. L. SCHWABACHER, Owner

BAIRD'S DAIRY FARM

Follow the

Africander—Green Meadow Cross

Our Senior Sire

RIDGLYDALE FIERY ALERT

His daughters will come into milk this fall and are very pleasing.

Sire: GREEN MEADOW ALERT
28 A. R. daughters. He is a son of *Green Meadow Coronation Prince* out of a 655.8 lbs. F., Class G daughter of *Green Meadow Coronation King* and the great producing dam, Langwater Content, A. R.

Dam: FELLOWSHIP'S ROYAL FIERY ROSE
13229.0 lbs. M., 691.3 lbs. F., Class AA.
1 A. R. daughter.

Our Junior Sire

GLEN CHALLENGER OF RIDGLYDALE

Sire: MAPLE LANE CHALLENGER
8 A. R. Daughters. One daughter sold for $725.00 in the 1941 Mid-West Invitational Sale. He is sired by Saugerties Africander, A. R. (considered by many to be one of the outstanding sons of *Langwater Africander*).

Dam: GLENGERAN ROSE BELLE 2D
10799.0 lbs. M., 508.8 lbs. F., Class F.

Stock of This Breeding For Sale

St. Augustine, Illinois

DR. BEN D. BAIRD, *Owner* FRED CUTLER, *Manager*

LINCOLN RIDGE FARM

For Sale . . .

Several choice A. R. cows and Line-bred bull calves of proved Green Meadow blood lines.

Our Senior Herd Sire

CORONATION ACHIEVEMENT

8 A. R. daughters, several with over 400 lbs. fat on twice-a-day milking on official test.

Sire: GREEN MEADOW MAHOMET
6 A. R. daughters including, McDonald Farms Coquette with 13928.3 lbs. M., 708.8 lbs. F., Class G and Villa-Way Queen with 12667.1 lbs. M., 600.8 lbs. F., Class GG.
MAHOMET is a son of *Green Meadow Coronation King.*

Dam: GREEN MEADOW ROSETTE
11808.0 lbs. M., 616.8 lbs. F., Class BB
1 A. R. son, 1 A. R. daughter.
Rosette is a daughter of Green Meadow Rosamond.

We can be of service to anyone wishing to start a breeding program.

CONVOY, OHIO

H. M. THOMAS & SON, *Owner* H. M. THOMAS, *Manager*

Short Cut the Troubles . . .

and Buy the benefits of rigid selection and Line-breeding for the past 34 years

Our Senior Sire

WILLOWMERE GENIUS

16 A. R. daughters average
10322.4 M., 490.9 F., all immature
Sire: UPLAND'S GENIUS
14 A. R. daughters and line-bred to **Langwater Cavalier**
Dam: WILLOWMERE LILY ROSE
11889.1—533.4—F
13648.5—633.5—A

A few Typical "Genius" records

10458.7—522.2—GG
10286.2—525.8—FF
10751.4—561.7—CC
10479.6—515.9—D
10706.0—511.0—GG

All are tested under ordinary farm conditions. **53 daughters now in the herd.**

Our Junior Sire

WILLOWMERE WISDOM

His first daughter, Willowmere Gracious, made 9625.9 M., 464.9 F., Class GG, and on retest in 248 days has already made 9778.0 M., 451.7 F., with her second calf. More in the herd to be tested.

Sire: Willow Brook Bright Lad, the **sire of the dam of the highest priced cow** ($1,200) **at the 1941 Quail Roost Sale.** He is line-bred to Ne Plus Ultra.

Dam: WILLOWMERE VANITY
13754.0—604.6—EE
15358.4—684.5—AA

"Wisdom" has 24 daughters yet to be tested.

Continuous A. R. Testing Since 1916 • Line-Breeding Since 1907 are your check on the purchases made at Willowmere Farm.

Write us your needs

WILLOWMERE FARMS • FAIRFAX, VIRGINIA

Phone: Falls Church 812-J-1 (10 miles from Washington, D. C.)

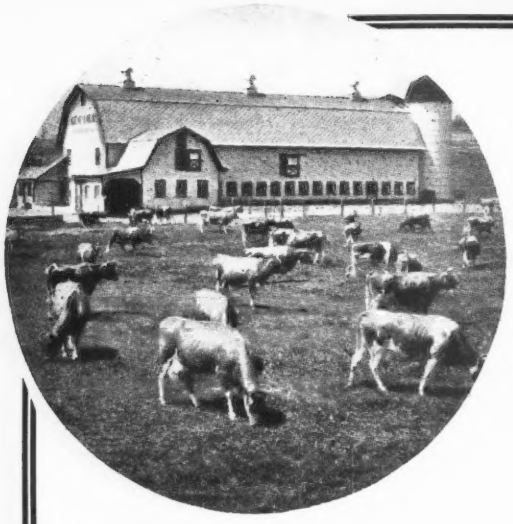

IDEAL GUERNSEY FARMS

AUGUSTA, N. J.

575
Registered Guernseys

"The Largest Guernsey Herd in the East"

Offering . . .

May Rose Bull Calves For Sale

Sired by LANGWATER SATELLITE 212197, A. R.

or LANGWATER GARDENIUS 178663, A. R.

"Satellite" is by Langwater Moonlight that has 23 A. R. daughters with 31 records that average 11830.8 lbs. M., 618.1 lbs. F., 23 immature. He is out of Langwater Fides, a daughter of Langwater Valiant with 14390.4 lbs. M., 742.0 lbs. F., Class D. "Fides" has 1 A. R. daughter and 4 A. R. sons. "Satellite" has 14 A. R. daughters with 15 records that average 10017.7 lbs. M., 512.9 lbs. F., all immature. "Gardenius" is by Langwater Pharaoh, A. R., and is out of Langwater Gardenia with 13819.9 lbs. M., 696.2 lbs. F., Class CC. She is the dam of 4 A. R. daughters and 5 A. R. sons. "Gardenius" is the sire of 26 A. R. daughters.

Ideal Guernsey Sires Have Production, Type and Popular Blood Lines

Visitors Always Welcome

JACOB TANIS, *Owner* — *Accredited Negative* — WILLIAM AULD, *Herdsman*

Whimsy Farm • *Arlington, Vermont*

Production!

For the 6th consecutive year, our milking herd of 33 cows—one-third of which were first calf heifers—topped the fourteen herds testing in the local D. H. I. Association. Our record, June, 1940—June, 1941: *9797 M.—5.0—490.2 F.*

Herd Sire: HASTY PUDDING OF WHIMSY FARM 219292, whose first daughter, WHIMSY GRISELDA 523189, completed her test this year, becoming a Vermont State leader in Class GG with 13124.8 M.—5.01—657.8 F.

Junior Herd Sire: LANGWATER HYPERION 288589, a son of LANGWATER MIDNIGHT 228886 and LANGWATER JOYOUS 351416, 16252.5 M.—840.8 F.—Class BB, the second highest record daughter of Langwater Pharaoh.

Bull calves offered only from A. R. matrons of established type and production.

T. B. Accredited 628 — *Bang's Free Certificate No. 164*

THE TIME

to insure the success of your herd

IS NOW!!!

BUY the blood of Green Meadow Tranquil—A Great Cow. 5 of her granddaughters consigned by us to the May Royal-Steadfast Sale averaged $600.00 per head.

Our two herd sires have

INHERITANCE and INDIVIDUALITY to Carry On

- RAEMELTON SUNNY TRIUMPH *is by* SUNNYVALE SUN 103167, A. R., *and*
- RAEMELTON ROYAL CORKING *is by* CAUMSETT SHANE 197342, A. R.

Both are out of

GREEN MEADOW TRANQUIL
359360

14736.2 lbs. M., 801.5 lbs. F., Class E. A daughter of Langwater Content 105258, A. R., that has 5 A. R. daughters that average 745.8 lbs. F., (2 in Class E, 2 in G and 1 in C) and sired by Green Meadow Coronation King.

Sons of this Great Cow Head Our Herd.

THIS BLOOD IS NOW AVAILABLE TO GO TO WORK FOR YOU.

Order a CORKING or TRIUMPH calf today.

Herd Federally Accredited and Ohio Bang's Accredited

RAEMELTON FARM :: MANSFIELD, OHIO

OTTO C. KLINE, *Superintendent*

WHAT THE COWS ARE DOING

ON ADVANCED REGISTER TEST

SPECIAL NOTE: This list contains monthly and total credits for all cows, omitting decimals (except for the month's credit of butter fat) and the month's per cent of butter fat. When more than one month's credit is computed at the same time, only the last month's credit will appear with cumulative totals. These credits are subject to verification and correction until final approval and acceptance and all tests are made on the one-day basis except as otherwise indicated. Animals are tested in seven classes as follows: Class A, five years and over; class B, four and one-half to five years; class C, four to four and one-half years; class D, three and one-half to four years; class E, three to three and one-half years; class F, two and one-half to three years; class G, under two and one-half years.

Reentry test is indicated by a * before the cow's name. Triple letter record is indicated by a †.

Name and Number	Cl.	Days	Mo.	Production Credit Milk	Production Credit Fat	Total Credit Milk	Total Credit Fat
Abeel, Edith Forster, Forsgate Farms, Jamesburg, N. J. ARHT							
Aldrich Farm Ada	G	246	June	918	37.18	9159	372
Aldrich Farm Carlotta	G	314	June	632	29.04	8846	401
Bryncoed's Irene	E	122	June	967	44.21	4595	210
Crum Creek's Gold Achillea	F	275	June	458	29.40	6232	363
*Crum Creek's Honeysuckle	B	61	June	1167	58.86	2490	120
s. Crum Creek's Royal Knight		D. Crum Creek Banner Dictamnus					
*Crum Creek Valentino Humulus	A	57	June	1368	62.01	2748	126
s. Langwater Valentino		D. Crum Creek's Marigold					
*Crum Creek Valentino Lilium	A	150	June	1088	67.38	7006	345
Gippy Champion's Delight	G	343	June	553	32.31	7003	380
Lonicera Notloise	A	22	June	995	43.52		
s. Gayhead's My Notable		D. Lonicera Creloise					
*May King's Gippy Gold	A	115	June	874	43.62	4176	212
Mulhocaway Daylight	E	77	June	971	40.10	2824	120
s. Dayboy		D. Flossy's Linda of Pleasant Hill					
Nancy Lou of Edgewood	D	61	June	1363	63.65	3003	134
s. Homer of Oronoko		D. Barbara Lou of Edgewood					
Wendmere Fredricka	A	365	June	87	5.14	11328	558
Adams, G. L., Coldwater, Ohio. ARHT							
Golden Glow Duchette	G	337	July	615	31.18	8828	397
Golden Glow Faithful Star	G	212	July	739	31.58	6153	252
Golden Glow Starlass	G	352	July	531	24.68	7677	326
Adams, S. N., Portland, Ind. ARHT							
Dimple's Honor	G	361	July	495	26.09	7335	341
*Goldmead Butterfat Gold Cora	E	230	July	715	36.55	7324	350
Adohr Milk Farms, Tarzana, Calif.							
†Adohr Active Isabel	A	283	July	548	28.26	7058	356
Adohr Ada Carlton	D	149	July	953	42.93	5467	275
*Adohr Ashley	B	256	July	1433	82.25	14317	707
Adohr Beautiful Actress	A	122	July	1433	68.67	6245	270
Adohr Beauty Trojan	E	235	July	810	44.47	7923	408
†Adohr Duchess	E	101	July	1041	49.48	3761	171
†Adohr Fantine Berenda	E	305	July	41	1.95	9024	390
†Adohr Fantine Fleur	C	106	July	968	50.34	3764	185
†Adohr Fantine Isabel	C	45	July	982	42.24	1421	62
s. Fantine's Brilliant of Adohr Farms		D. Arizona Farm's Isabel					
†Adohr Fantine Jane	D	305	July	382	19.11	8675	421
Adohr Fantine June	C	130	July	835	40.19	3661	181
Adohr Fantine Peggy	D	362	July	634	32.38	9397	464
†Adohr Fantine Verra	C	296	July	568	31.68	9098	452
Adohr Gennie	E	181	July	931	41.00	6593	292
Adohr Grace	D	289	July	726	38.15	8424	453
Adohr Jennifer	D	204	July	989	36.13	7512	292
Adohr Juniper Mary	D	365	July	444	21.38	11874	579
Adohr Kitty Lea	B	168	July	1340	59.51	8414	382
Adohr Kitty Lou	D	319	July	1033	46.42	12197	595
Adohr Lady Lubas	F	151	July	1020	44.88	5293	239
Adohr Lady Oliver	E	325	July	642	32.15	8891	439
Adohr Little Dimple	B	231	July	950	47.41	7812	376
Adohr Lubas' Calico	F	177	July	971	56.91	5860	293
Adohr Lubas Dolly	F	59	July	1101	57.14	2072	100
s. Surrogate's Lubas of Adohr		D. Glen's Bountiful Dolly					
Adohr Lubas Verra	F	132	July	1050	52.65	4987	243
†Adohr Martha	D	69	July	1199	44.99	2717	101
s. Fircrest Corporal		D. Massie's June Girl					
Adohr Milk Pail	E	243	July	1196	55.39	10700	470
Adohr Pearlette	F	68	July	1395	64.47	3127	133
s. Masterpiece of Adohr		D. Escalon Pearlette					
Adohr Queen Ash	D	146	July	1109	52.25	5848	287
Adohr Royal Jasminette	D	134	July	1189	55.45	5372	240
*Adohr Supreme Calico	E	365	July	765	44.95	15475	920
Adohr Suzanne	E	282	July	668	36.83	7426	405
Adohr Valid	G	140	July	1049	47.86	5248	231
Fritzlyn Junius	D	209	July	982	55.02	8011	419
Lady Kitty Lea	A	235	July	964	44.39	8501	386
Nell's Oregon Pet of La Pine	A	283	July	822	37.44	9482	457
Aigler, Paul J., Aigler Farm, Bellevue, Ohio. ARHT							
†Aigler Farm Carol	G	305	July	536	21.17	8187	345
†Aigler Farm Fanny	A	92	July	1134	43.34	3685	137
Aigler, R. J., Est., Aigler Farm, Bellevue, Ohio. ARHT							
†Aigler Farm Iris	G	299	July	596	26.83	7303	332
Alderney Dairy Company, Alderney-Brooklawn Farms, Morris Plains, N. J. ARHT							
Afri's Lass	G	198	July	812	31.26	6519	245
*Aletha of Brooklawn	A	169	July	881	46.62	5821	289
Ambler's Spritely of Gwynllan	G	273	July	816	39.84	7902	358
*Antoinette's May King's Minnie	A	188	July	1017	48.34	6928	326
Brooklawn Diana	G	208	July	486	27.34	4208	213
Brooklawn Fantine 2d	G	194	July	761	35.66	5631	239
*Brooklawn Julie	C	174	July	935	41.82	6362	324
Brooklawn Madam Queen	G	183	July	808	34.22	5915	244
Brooklawn Quaker Girl	E	120	July	810	45.25	3562	189
Brooklawn's Annetta	F	263	July	731	33.27	7004	352
*Brooklawn's Beauty	C	196	July	1014	52.67	7912	398
*Brooklawn's Betty	A	179	July	890	45.61	6575	320
*Brooklawn's Brandy	A	92	July	1331	75.90	4174	223
*Brooklawn's Cordial	C	131	July	1313	67.12	6255	298
*Brooklawn's Daisy	C	206	July	752	33.84	6725	314
*Brooklawn's Dorothy Rose	B	80	July	1310	59.09	3616	160
Brooklawn's Faithful May	G	317	July	603	33.96	8137	410
Brooklawn's Franchette	G	238	July	945	37.63	7809	305
Brooklawn's Freda	G	167	June	677	43.61	5057	236
Brooklawn's Harriett	G	199	July	877	40.29	6265	305
Brooklawn's Itchen	G	208	July	870	38.04	6682	278
*Brooklawn's King's Lassie	C	161	July	868	43.84	5600	274
Brooklawn's Lady Fair	F	219	July	642	39.30	4844	281
Brooklawn's Lady May	F	327	July	795	39.77	10178	500
*Brooklawn's Lass	A	99	July	1200	57.88	4061	176
Brooklawn's Lily	G	191	July	741	33.52	5600	248
*Brooklawn's Mabel	A	105	July	1007	41.49	3924	162
Brooklawn's Master's Lassie	F	332	July	560	33.84	7175	383
*Brooklawn's Mertensia	D	120	July	1363	53.05	5881	253
Brooklawn's Min	G	172	July	762	37.20	4605	218
Brooklawn's Polly	G	308	July	686	34.96	8036	377
Brooklawn's Queenie 2d	F	335	July	695	43.37	9574	474
*Brooklawn's Rose	B	112	July	1364	53.50	5870	253
Brooklawn's Surprise Girl	G	144	July	758	41.05	3976	202
Brooklawn's Susie	G	116	July	1010	45.59	4114	183
*Brooklawn's Ultra Lassie	A	40	July	1390	63.00	1791	81
s. Daylo Ultra Laddie		D. Maid's Daylo Lassie					
Brooklawn's Ultra Lassie 2d	F	103	July	1126	48.98	4262	190
Brooklawn's Valentine	G	194	July	806	34.90	5888	264
Brooklawn's Viola Duchess	G	270	July	607	27.88	6162	322
Brooklawn Viola	A	122	July	1228	69.15	5275	269
Commander's Cuba Hen of Cinchona	E	364	June	474	29.80	10446	560
*Dolly of Rose Lane	C	94	July	969	42.45	3093	149
Fox Dean's Miss Lucinda	E	238	July	745	35.91	7292	337
Gay Lucy of Snowden	A	149	July	1194	45.98	6746	299
*Graceland Prince's Salem	A	119	July	1399	63.82	6271	289
*Honour's Senorita of Cinchona	A	166	July	1215	56.51	7815	353
Independent's Barbara	C	48	July	1409	52.30	2184	90
s. Glenburnie Independent		D. Barbara of Lystra 2d					
*King's Aletha	C	143	July	851	42.72	4885	242
*Nadeline of Cinchona	B	179	July	1062	49.72	7384	341
*Primrose of Laverock Farm	A	37	July	1462	57.18	1725	67
s. Daylo Ultra Secret Slogan		D. Daisy of Laverock Farm					
Rivelon Royal Ruby	B	147	July	1272	69.11	6841	351
*Two Brooks Flora	A	64	July	1328	68.57	2894	142
*Warriston's Flying Fish	A	173	July	1123	46.28	7441	320
Aldrich, Stuart M., The Aldrich Farm, Rehoboth, Mass.							
Aldrich Farm Mignonette	G	168	July	975	48.47	6347	283
Monarch's Betsy	G	294	July	996	53.83	10539	533
Monarch's Marguerite	G	172	July	891	54.38	5405	288
Monarch's Minuet	G	285	July	721	41.10	8179	422
Monarch's Patience	G	294	July	798	48.24	8406	502
Secret's Mildred	G	187	July	1007	58.61	6666	347
Thirlstane Foymost	F	287	July	1035	50.52	11019	532
Ames, John S., Langwater Farm, North Easton, Mass.							
*Foremost Labelle	A	206	July	1567	69.10	11067	473
Labelle of Langwater	F	365	July	746	37.99	12349	583
Langwater Angelica 3d	F	259	July	645	36.89	6856	353
*Langwater Bounty	A	137	July	1378	60.91	6880	290
Langwater Coquette	F	260	July	1084	54.79	8991	425
*Langwater Coral	A	160	July	1707	73.24	9419	425
*Langwater Golden Bloom	A	158	July	1483	96.26	8240	488
Langwater Lorna	F	359	July	833	48.85	11224	606
*Langwater Queen of Mirth	A	152	July	1626	67.01	8603	363
*Langwater Tinkabell	B	255	July	1286	62.14	11605	573
Langwater Virginia	B	181	July	833	38.85	6098	294
Anderson, H. E., Culver City, Calif. ARHT							
*Evalina of El Verano	A	328	July	668	32.93	14682	637
Anderson, Robert, "the little farm," Fort Collins, Colo. ARHT							
†Marymoor Lu	G	270	July	774	37.97	7730	341
†Pioneer Beautiful	E	251	July	717	41.26	6291	379
Andrus, J. E., Jr., Tianna Farms, Walker, Minn.							
Elegant Queen	E	365	July	23	1.17	10564	513
Tianna's La Noce Maxine	G	217	July	1267	54.50	9546	409
Tianna's Nugget	G	105	July	1190	48.34	4169	169
Tianna's Wally of Northwood	A	86	July	1227	45.06	3477	139
Andrus, Julia Dyckman, Memorial, Incorporated, Bournedale Farms, Yonkers, N. Y. ARHT							
Bournedale Coralette	G	348	July	754	42.53	10794	548

Bournedale Golden Cinderella	G	92	July	1054	57.17	3328	152
Bournedale Golden Countess	E	98	July	1324	70.34	4547	222
Bournedale Golden Dotty Dimple	G	61	July	1042	49.53	1932	89
s. Bournedale Golden Majesty		D. Bournedale Dolly Violet					
Bournedale Golden La Nocette	F	198	July	868	51.47	6154	355
Bournedale La Belle	F	285	July	1094	63.48	10083	578
Bournedale Nella Jay	G	306	June	1066	75.05	11366	584
*Bournedale Princess Pat	A	365	July	1109	53.92	17347	794
*Bournedale Queen La Noce	B	365	June	234	13.23	14849	807
Bournedale Sunny Seven	E	219	July	1211	63.75	9308	468

Archer, Caroline, Flying Hill Farms, Reading, Pa.

*Country Belle of Flying Hill	A	143	July	1409	64.40	7514	343
Flying Hill Country Flower	E	365	July	473	31.33	11889	648
Flying Hill Country Fortune	E	257	July	969	44.32	10555	502
*Flying Hill Country Heroine	A	317	July	649	27.15	10246	506
Flying Hill Country Jessica	D	365	July	398	23.23	11048	568
Flying Hill Country Jewel	G	238	July	840	38.82	8272	379
Flying Hill Country Starlight	E	365	July	1031	52.11	12427	673
*Flying Hill Good Cheer	B	365	July	229	12.87	13986	657
Flying Hill Lively Linda	E	92	July	1244	53.38	3991	159
Flying Hill Royal Maid	G	212	July	943	43.66	7225	381
Flying Hill Royal Virtue	F	221	July	1067	54.03	8350	428
Flying Hill Scotch Taffy	E	114	July	1078	42.15	4571	185

Archer, Mary, Flying Hill Farms, Reading, Pa.

Flying Hill Country Sparkles	D	99	July	989	43.25	3704	160

Arnold, D. G., Lone Pine Farms, Bucyrus, Ohio. ARHT

†Cleta of Lone Pine	G	194	July	887	35.93	6137	275
*Corium Marcus' Pallotta	A	233	July	976	46.40	9709	450
†Inez of Lone Pine	G	232	July	431	21.13	5360	227
†Janetta of Lone Pine	G	61	July	961	31.72	1876	69
†Narcia of Lone Pine	G	242	July	739	33.26	6709	316
†Norine of Lone Pine	G	246	July	729	31.37	6636	298
*Raemelton Royal Glamour	E	168	June	1109	52.35	7126	317
†Selotta of Lone Pine	E	122	July	709	31.08	3368	155

Austin, Dorothy Richards, Tamworth Farm, North Blue Hill, Maine.

Tamworth Iola	A	365	July	356	16.10	15734	726
Tamworth Leola	D	148	July	1123	53.94	6364	313
Tamworth Linda	D	77	July	1345	55.18	3502	170
s. Tamworth Duke		D. Tamworth Jerry					
Tamworth Luella	D	145	July	1121	64.68	6343	321
Tamworth Lustre	D	77	July	1443	66.98	3733	169
s. Tamworth Grafton's Jack		D. Tamworth Jane					

Avondale Mills, Sylacauga, Ala.

Avondale Grace	G	292	July	598	25.93	5746	255
Avondale's Patsy's Lib	G	70	July	942	39.66	2151	83
Foremost Mazie	A	248	July	856	34.79	7712	317
Prince's Neeta	A	365	July	615	27.71	9351	416

Axtell, John H., Est., Five Oaks Farm, Hendersonville, N. C. ARHT

Felma of Five Oaks Farm	G	365	May	682	28.88	9113	447

Bache, Carter, Maywood Farms, Stillwater, Pa.

*Blakeford Cleopatra	A	153	July	1304	49.84	7308	311
Gold Branch G. Rilma May	F	285	July	970	42.13	8874	405
Hopeful's Stardust	E	356	July	611	37.70	8645	530
*Hope's Daisy Mae	A	146	July	1383	59.48	7789	342
Hope's Wallie S.	B	161	July	1355	63.31	7710	340
Maywood Cara Donna	G	228	July	1201	57.31	8560	376
*Maywood Donna	B	204	July	1268	45.41	10318	395
*Maywood Emblem 2d	C	130	July	1288	57.07	5979	249
Maywood Hells Bells	F	365	July	375	19.65	10387	552
Maywood Julia Scott	F	263	July	1014	49.52	9278	446
Maywood Musical	F	133	July	1001	44.17	4394	187
Maywood Royalty Donna	G	257	July	981	37.19	8323	313
*Westmont Penance	A	262	July	1302	57.69	11800	558

Bache, David, Maywood Farms, Stillwater, Pa.

Calder Farm Flossie	G	212	July	969	52.27	7281	391

Baily, E. H. & Sons, Modern Acres, Oxford, Pa. ARHT

*†Caribou's Blue Bell	F	305	July	128	5.85	7390	354
Dairy Maid of Modern Acres	G	144	July	786	39.55	4310	180
*†Lindy's Queen of Modern Acres	B	234	July	929	48.16	8594	402
*Modern Acres Radiance	D	319	July	509	25.27	6965	336
†Modern Lassie	G	305	July	120	5.28	6432	324
Modern May Hyacinth	G	233	July	563	29.87	4963	242
*†Regal Moonlight of Modern Acres	C	294	July	500	28.23	7025	383

Baird, C. W., Two Brooks Farm, Basking Ridge, N. J. ARHT

*†Heartsease Butterfat Alma	D	201	July	1000	47.13	7413	326
†Hilltop Butterfat Beth	G	179	July	717	41.46	4378	221
*†Hilltop Butterfat Proxy	E	115	July	1003	49.76	3906	209
*†Lilly of Two Brooks	C	111	July	1013	53.80	4154	219

Baldwin, Catherine J., Rose Lane Farm, Pennington, N. J. ARHT

†Blossom Lady of Rose Lane	G	254	July	445	23.56	4401	211

Baldwin, Charles, Rose Lane Farm, Pennington, N. J. ARHT

†Betty Rose of Rose Lane	G	305	July	388	21.04	6919	331
*Langwater Phlox	A	308	July	778	36.22	11404	507
†Louise of Rose Lane	G	273	July	547	24.52	5812	260
†Mary Blossom of Rose Lane	F	305	July	23	1.43	5592	268
Radiance Marie of Rose Lane	G	341	July	629	28.94	7091	325
†Rosalia of Rose Lane	G	273	July	510	23.87	5412	237
†Rose Blossom of Rose Lane	G	227	July	635	28.55	5113	227

Baleen, John, Argevna Farm, Oconomowoc, Wis. ARHT

†Argevna Beauty	C	179	July	621	36.36	3961	226
Argevna Melody	G	344	July	679	36.34	7774	393
†Argevna Mimosa	G	301	July	653	35.29	8276	430
*†Argevna Roberta	A	165	July	1155	59.39	7292	366
*†Argevna Roberta 2d	E	143	July	870	42.28	4798	233

Bancroft, Glenn L., Bancroft Acres, Swartz Creek, Mich. ARHT

†Ada of Bancroft Acres	B	230	June	394	18.73	5423	239
†August's Primrose	E	74	June	1091	51.31	2763	123
Bancroft Acre's Kitty	G	227	June	778	34.08	6379	266
†Bancroft Acre's Ruth	F	155	June	738	33.10	4123	180
†Bancroft Acres's Dolly	G	238	June	507	29.45	4559	237
†Bancroft Acres's Heiress	G	183	June	823	37.61	5357	223
†Bancroft Acres's Kathlein	G	158	June	955	43.55	5612	224
Bancroft Acres's Lady Jeanne	G	174	June	749	40.08	5066	228
†Bancroft Acres's Pauline	G	178	June	836	34.89	5668	236
†Bancroft Acre's Susan	G	220	June	671	30.77	5455	239
*†Clay Hill Valma's Coreen	D	171	June	834	38.49	5548	234
*†Echo of Bancroft Acres	C	300	June	366	19.65	6134	313
†Elm Row Ann	A	102	June	945	44.14	3526	154
†Fanny of Bancroft Acres	G	160	June	677	32.25	3732	164
Glenora's Duchess	E	200	May	774	40.43	5145	239
†Marsha Royal of Bancroft Acres	A	305	June	11	.63	7784	391
†Ox Bow Meadow's Golden	B	222	June	1014	41.90	8102	338
†Pearl's Royal Jane	D	57	Apr	1299	50.57	2404	93
s. Marjohnelle Royal Prosperity		D. Ox Bow King's Pearl					
*Uretta of Bancroft Acres	B	103	June	1663	82.17	5968	266

Barclay, D. W., Chuckanut Farm, Burlington, Wash. ARHT

Aviator's Louise of Grangeville	A	298	July	1027	52.79	12595	589
*Chuckanut Lace	A	185	July	1159	62.60	8117	414
†Clutie of Chicona	G	181	July	597	39.47	4329	229
†Milly's Mollie of Springside	E	71	July	1095	46.45	2638	120
s. Wesclair Verner Fashion		D. Fairy's Milly of Springside					
†Nada May	A	127	July	1327	68.49	6054	30
*Northern Flower of Chicona	B	192	July	1242	54.93	8869	392
Queen's Pride of Springside	A	143	July	1185	58.92	6103	318
*Rozelyn's Marilyn	C	289	July	942	62.03	10148	616
†Western Glow Hope	A	305	July	348	20.07	9954	561

Barclay, Hugh, Douglaston Manor Farm, Pulaski, N. Y.

Deer-Lick Ethel	G	97	June	859	44.27	3049	149
Douglaston Baroness Amherst	G	133	June	1174	58.97	5117	231
Douglaston Baroness Charlotte	G	244	June	969	54.01	8159	407
Douglaston Baroness de Ros	G	272	June	805	52.42	8169	486
Douglaston Baroness May	F	334	June	793	48.43	9057	530
Douglaston Baroness Merrivale	D	290	June	828	45.25	9452	510
Douglaston Baroness Ranfurly	G	99	June	1005	60.64	3586	172
Douglaston Baroness Swansea	F	199	June	880	47.35	6823	315
Douglaston Baroness Vestey	F	289	June	811	51.15	7619	431
Douglaston Baroness Wentworth	G	63	June	894	43.93	1934	87
Douglaston King's Clovis	G	126	June	784	43.44	3682	174
Douglaston King's Isabella	G	88	June	1187	51.41	3481	148
Douglaston King's Marcedes	G	137	June	1219	61.59	5895	266
*Douglaston King's Surprise	A	273	June	1464	69.11	13582	639
Douglaston Lady Erne	G	154	June	1118	60.42	6312	305
Douglaston Lady Meath	G	365	June	473	23.80	12829	605
Douglaston Princess Agnes	G	256	June	869	46.44	7334	392
Douglaston Princess Helen	F	191	June	1085	50.25	6902	305
Douglaston Princess Patricia	F	132	June	817	38.65	3776	166
Douglaston Princess Sybil	G	168	June	800	44.61	4629	257
Douglaston Queen Anne	F	95	June	1289	49.37	4216	157
Douglaston Queen Isabel	G	181	June	844	45.10	5509	269
Douglaston Queen Katherine	G	212	June	800	44.01	6127	310
Douglaston Queen Louise	G	181	June	966	47.76	6358	293
Douglaston Queen Matilda	F	226	June	896	48.15	7965	371
Douglaston Queen Maud	F	149	June	1026	49.09	5532	258
Douglaston Viscountess Mansell	F	81	June	1216	59.63	3216	144
Douglaston Viscountess Rhonda	F	269	June	825	48.38	8218	429
Douglaston Viscountess Valentia	F	287	June	769	42.38	8051	404
Imp. Iris Rosy of Pre de Haut	A	247	June	1154	60.25	11073	542

Barnstable County Farm, Barnstable, Mass.

Birchfield Fromosa	B	164	July	874	50.36	5749	287
Langwater Opal 3d	D	142	July	1188	51.11	5315	225

Batterman, Henry L., Beaverbrook Farm, Mill Neck, N. Y. ARHT

Beaverbrook Annabelle	F	365	June	231	11.40	11877	566
*Beaverbrook Butterball	A	365	July	639	40.38	12963	751
†Beaverbrook Flora	G	91	July	959	46.84	3070	145
*Beaverbrook Genesta	C	299	July	1133	65.95	10916	578
Beaverbrook Genevieve	F	91	July	1179	56.51	3523	169
Beaverbrook Golden Gift	G	273	July	1113	48.44	9688	414
Beaverbrook Golden Glow	E	223	July	1081	58.83	8275	439
†Beaverbrook Graceful	G	66	July	907	40.39	1973	88
†Beaverbrook Gypsy Gleam	G	172	July	678	30.32	4453	192
*Beaverbrook Gypsy Joan	C	359	July	990	49.83	13199	561
Beaverbrook Iona	G	239	July	1141	53.53	9474	418
*Beaverbrook Madonna	D	129	July	1846	88.61	8022	356
*Beaverbrook Marlene	D	181	July	1337	63.01	8139	367
*Beaverbrook Morning Glory	D	220	July	1694	75.73	13156	579
Beaverbrook Veronica	G	365	July	72	4.67	9592	578
*Brightside Beauty	A	43	July	1747	71.48	2380	97
s. Bethany Butterfat's Rex		D. Brightside's Primrose					
*Bright Starlight	A	55	July	1715	72.23	2978	125
s. Brightside Dizzy Dean		D. Brownlie Radiant Light					
*Matina	A	290	July	1582	72.96	14620	667

Baxter, Jere, 3rd, Mountain Meadow Farm, Hotchkiss, Colo. ARHT

*†Adelaise of Chicona	A	33	July	1477	58.35	1553	61
s. Chicona Alaska		D. Almira of Chicona					
†Iris of Kamilche	A	41	July	1104	44.74	1431	57
s. Theo-Vale Fearless		D. Eulissa of Kamilche					

Beasman, Frank B., Fairhaven Farms, Sykesville, Md. ARHT

†Fairhaven Anne's Delight	G	286	July	563	26.20	8651	401
*†Fairhaven Lady Q. Supreme	B	108	July	1264	53.12	4931	217
†Fairhaven Maizie	G	301	July	828	45.89	10565	424
†Fairhaven Pearl	G	180	July	672	32.53	4836	229

Beaty, Everett R., The Golden Grange, Huntington, Ind. ARHT

†Buttercup of Victory Noll	A	120	June	1092	48.05	5054	202
†Golden Grange Grandee	F	121	June	635	31.76	2938	132
Golden Grange Jewel	G	276	June	542	27.60	6176	304

Beaty, Everett R., The Golden Grange, Farm No. 4, Hartford City, Ind. ARHT

*†Alfacrest's Fern	B	107	June	1108	47.22	4668	208
Golden Grange Cherry	F	212	June	743	29.01	6459	272
Valentine's Lady Dian	F	212	June	693	36.84	5900	334
†Valentine's Maple Ann	E	78	June	858	38.99	2636	115
†Violet of Victory Noll	A	57	June	1122	48.26	2208	90

Beebe, Charles Philip, Eastleigh Farms, Framingham Center, Mass.
2 day test

Eastleigh Brunette	G	229	July	1038	46.12	9005	385
Eastleigh Clarice	G	307	July	1020	53.37	10583	530

Eastleigh Cowslip	G	183	July	1093	58.96	6764	339
Eastleigh Delia	G	207	July	948	47.06	7285	326
Eastleigh Gloria	F	270	July	1074	53.50	9609	454
Eastleigh Kedoria	C	361	July	932	41.98	14667	636
Eastleigh Memoria	G	293	July	758	39.95	8304	440
Eastleigh Paula	D	223	July	945	50.79	7757	394
Eastleigh Rosette	G	239	July	811	38.37	7225	347

Beldon, Paul, Van Wert, Ohio. ARHT

*†Gayoso King's Peggy	A	194	July	1370	59.75	8471	361
†Norma's Sunbeam	E	127	July	1023	46.07	4811	211

Bell, Samuel H., "Rockwood," Dublin, Va. ARHT

†Cosquay's Adelene	G	41	June	809	33.98	1062	44
S. King Max of White Farms	D. Squire's Nell of Cosquay						
†Delma	A	230	June	747	33.41	5923	270
†Isadora of Hop Yard	D	230	June	422	20.35	4586	216
June of Willow Brook Glen	A	303	June	749	41.01	8091	397
†King's Marge	F	242	June	582	29.69	4045	224
†Lady Catherine of Hop Yard	E	242	June	822	42.37	6313	333
†Quail Roost Foremost Ann	G	158	June	716	31.01	3643	173
†Rockwood Estelle	G	277	June	458	26.93	5762	301
†Rockwood Milady	G	118	June	711	33.74	2737	129
†Rockwood Sunbeam	C	288	June	348	19.85	5560	283
†Rockwood Sunkist	G	95	June	882	42.82	2794	133
S. Raider's Noble Major	D. Royal's Sunburst						
†Royal's Sunburst	A	264	June	543	25.93	5928	280
†Victory's Belle of Hop Yard	E	264	June	442	20.76	4410	210

Berg, John S., Waukesha, Wis. ARHT

†Park's Majesty Flossie	A	291	June	706	38.52	8516	435

Biery Guernsey Farms, Incorporated, Franklin, Pa.

Biery Farms Poppy	C	197	June	1174	51.43	8499	396
Bluebell's Iris of Valiant	E	228	June	1511	58.36	11181	482
Doll's Valiant Happy	D	245	June	1478	69.06	12838	555
Eileen's Barbara	C	243	June	849	41.04	8732	423
Franchester Merry Maid	D	249	June	868	46.79	8877	466
Lill's Kilda	A	202	June	1210	50.46	9050	376
Maid's Eileen of Wolf Creek	A	295	June	1104	64.93	11355	615
Major's Vega	A	171	June	1063	54.99	7143	366
Maple Point Laurieta	A	201	June	1184	66.78	8444	449
Marilea Gay Boy's Malinda	D	290	June	1005	49.25	10730	520
Toots' Sadie	B	300	June	1083	54.07	12652	612
Valleywood Cherry Blossom	D	260	June	1156	61.97	10447	544

Bingham, Leland C., Edinham Guernsey Farm, Ravenna, Ohio. ARHT

Carnation of Maple Shade	A	88	June	1281	61.40	4002	186
C.'s Gay Hopeful of B. J. F.	E	187	June	1030	44.71	7407	328
*Edinham's Champion Daisy	A	120	June	975	54.12	4068	213
Edinham's Daphne	G	264	June	742	36.01	7858	370
Holdridge Purity	G	257	June	788	36.75	7066	332
*Shona Gaygirl	A	42	June	1985	77.45	2707	105
S. Atamannsit Ionian	D. Shona Hope						

Black, Roger A., Raemelton Farm, Mansfield, Ohio. ARHT

Raemelton Corking Dayspring	G	363	June	828	39.76	12202	545
Raemelton Corking Laura	F	230	June	999	41.18	8446	340
Raemelton Corking Prue	G	363	June	957	47.75	12642	581
*Raemelton Golden Lass	A	306	June	1097	51.78	12687	602
*Raemelton Golden Prudence	B	273	June	1036	49.32	11568	527
*Raemelton Royal Bess	A	365	June	441	25.21	11029	549
Raemelton Royal Beth	G	345	June	639	32.91	9133	430
*Raemelton Royal Lassie	E	205	June	1221	53.39	8648	379
*Raemelton Royal Marquise	E	173	June	1374	58.81	8830	364
*Raemelton Sunny Belle	A	224	June	1193	48.80	10688	516
*Raemelton Sunny Duchess	A	365	June	360	16.76	15184	677
*Raemelton Sunny Netta	A	279	June	871	42.02	10259	485
*Raemelton Sunny Queen	A	365	June	394	23.17	12438	652
Raemelton Triumph Laughter	E	158	June	1112	53.73	6357	298
*Raemelton Triumph Lovely	D	309	June	897	47.45	10993	532
Raemelton Triumph Queen	F	364	June	843	47.57	12261	635
Roma's Triumph Rita	G	253	June	732	37.48	6780	326

Black, S. Bruce, Twin Valley Farm, Pepperell, Mass. ARHT

Biscoe Select's Marie	B	163	July	922	40.87	5935	249
S. Biscoe Select	D. Blanchette's Marie						
*Sheldegren Corette	A	277	July	1089	51.52	13675	644
†Twin Valley Babette	D	88	July	657	30.39	2262	99
S. Two Cedars Jim	D. Oaks Farm Babe						
†Twin Valley Jim's Countess	D	250	June	335	23.10	5078	280
†Twin Valley Topsy	G	61	July	978	40.12	2033	95
S. Two Cedars Jim	D. Two Cedars Topsy						
Two Cedars Adaline	A	181	July	1072	52.44	7244	374
†Two Cedars Confidence	A	287	July	635	28.61	9879	430
Two Cedars Royal Topsy	B	217	July	838	37.72	8277	407

Blahnik, George F., Carnival Guernsey Farm, Algoma, Wis. ARHT

Allouez Royce's Aurorabell	F	308	July	735	34.58	8051	388
*†Allouez Royce's Favorite	E	159	July	833	39.98	5235	253
*Betty of Carnival	A	200	July	785	33.38	6681	299
†Ella's Stella of Wildwood	E	276	July	678	34.96	7872	390
Ruby's Evelyn of Carnival	F	304	July	517	24.57	6041	285

Blahnik, George F., Mrs., Carnival Guernsey Farm, Algoma, Wis. ARHT

Adeline's Ella of Carnival	F	290	July	515	26.52	6179	284

Blahnik, Teddy G., Carnival Guernsey Farm, Algoma, Wis. ARHT

*Rebecca of Carnival	C	298	July	759	34.18	9014	438

Bolton, Charles B., Franchester Farms, Lyndhurst, Ohio. ARHT

**Franchester Admirable	A	237	July	923	44.03	8258	390
*Franchester Ambition	A	334	July	880	43.23	11657	561
Franchester Noble Maid	G	310	July	837	34.57	9080	369
*Franchester Noble Pearle	D	243	July	970	46.31	8561	425

Bond, G. W. & Son, Prairie Bloom Guernsey Farm, Junction City, Oregon. ARHT

Foremost Blossom of Oak Park	G	365	July	660	33.70	9307	444
*†Prairie Bloom Audrey	C	66	July	1275	53.57	2794	123
*†Prairie Bloom Beula	E	136	July	888	39.09	4429	200
*†Prairie Bloom Blew	E	160	July	847	35.67	5289	228
*Prairie Bloom Bonnie	E	276	July	361	19.13	6067	308
†Prairie Bloom Cherry	G	212	July	457	25.03	4069	212
†Prairie Bloom Claudia	G	148	July	620	29.05	3532	170
*†Prairie Bloom Lilly	E	174	July	913	49.52	6754	330
*†Prairie Bloom Pansy	B	145	July	904	40.24	5623	267
*†Prairie Bloom Pet	A	209	July	1283	56.98	10640	469
*†Pride of Prairie Bloom	A	54	July	1552	62.86	2668	123
*†Selma's Sylvia of Waldo Hills	A	181	July	1145	50.86	7914	356
†Valor's Roma of Oak Park	G	264	July	664	26.23	7033	259

Bork Memorial Hospital, William L., Chattanooga, Tenn.

Lady Nancy of South Lawn	A	365	July	313	13.69	9545	373
Renown's Queen Lassie	G	312	July	686	33.34	8168	371

Boulder Bridge Farm Company, Excelsior, Minn.

Barbara's Josie of Smithdale	B	324	July	1024	54.01	12809	638
*Boulder Bridge Jewell	A	132	July	1302	59.02	6103	277
*Boulder Bridge Karma	C	132	July	1106	51.33	5288	243
*Boulder Bridge Kezia	B	268	July	702	35.69	8081	385
*Boulder Bridge Kildeer	C	145	July	1107	58.92	6397	319
Boulder Bridge Linneta	F	365	July	604	31.61	11613	572
Boulder Bridge Maude	E	49	July	1196	50.74	1933	85
S. Wyebrook Matchless	D. Boulder Bridge Hermosa						
Boulder Bridge Mistletoe	G	256	July	896	40.63	8604	402
Boulder Bridge Moonbeam	G	127	July	785	41.62	3578	188
Boulder Bridge Nan	G	104	July	1300	63.96	4918	209
Boulder Bridge Naomi	G	210	July	800	40.25	6214	317
Boulder Bridge Nell	G	87	July	1258	50.21	3730	134
Boulder Bridge Nola	G	203	July	918	41.59	6819	305
*Douglaston Lady Lucy	A	331	July	1017	53.93	13739	722
Hilda's Bopeep of Smithdale	A	365	July	98	4.81	14353	746
Hope's Pollyanna of Smithdale	A	163	July	1303	64.28	7805	375
*Kaolin of Boulder Bridge	B	142	July	1136	63.30	5892	324
Lassie's Beauty of Seymour	G	84	July	1073	41.74	3142	129
*Little Orchard Comely	A	78	July	1559	63.00	4155	174
Madge of Boulder Bridge	G	297	July	803	34.81	10015	418
Martha of Boulder Bridge	G	234	July	989	52.45	8564	433
Pauline's Katy of Smithdale	A	58	July	1299	49.36	2383	98
S. Glencliff Noble La Pal	D. Pauline of Smithdale						
*Queen's Dolly of Smithdale	A	76	July	1572	63.84	4174	165
Spring Brook's Dot	A	290	July	299	17.50	11248	601

Bradley, Cameron, Wolfpen Farm, Southboro, Mass.

Wolfpen Butterfly	G	275	July	699	29.46	7228	301

Bradley, Helen Sears, Wolfpen Farm, Southboro, Mass.

Wolfpen Attu	G	166	July	1067	52.51	5269	247
Wolfpen Myrtle	G	212	July	1008	46.81	6857	317
Wolfpen Rose Marie	G	308	July	841	49.21	8785	487

Bradley, Robert H., Lake Shore Farm, Rome, Maine. ARHT

*†Birchfield Rexanna	A	68	July	769	34.23	1761	79
*†Forge Hill Laddie's May Rose	A	36	July	1316	47.91	1458	53
S. Table Rock Ultra Laddie	D. Rose Eclipse of Liseter Farm						
†Lake Shore Roman Diana	E	44	July	1031	48.48	1483	67
†Lake Shore Roman Sandra	E	36	July	1021	56.89	1143	63
S. Emperor Jewel of Lake Shore Farm	D. Rio Rita of Vernon Ridge						

Brandtjen, Henry A., Brandtjen Stock Farms, Farmington, Minn. ARHT

*Brandtjen's Elaine	D	104	June	1175	55.60	4302	203
Brandtjen's Enid	F	365	June	152	8.43	8028	416
Brandtjen's Fair Lady	G	271	June	1006	46.59	8954	431
Brandtjen's Fatima	F	127	June	836	43.99	3749	189
Brandtjen's Flower	F	127	June	874	39.98	4040	176
*Governess of Berndale	A	125	June	1447	56.58	6944	292
Gypsie Queen Trixine	C	143	June	677	30.23	3844	163
Purity Maud	G	327	June	687	35.50	9086	394
Rosebloom's Topsy of Arpin	A	157	June	792	36.68	5230	216
Roseway Sweet Honey	G	50	June	918	39.51	1438	66
S. Alfalfa Farm Valentine	D. Mistletoe of Maudesleigh						
*Vaneeta of Mithoefer Farms	C	157	June	1168	58.18	6999	345

Brant, D. O., Brant Rancho, Canoga Park, Calif. ARHT

*Adohr Verna	A	85	July	1484	64.29	4670	193
S. Langwater Surrogate	D. Veda of Adohr Farms						
*Ashmere's Romona	A	338	July	892	46.66	13431	644
*Bet's Fern of High Hill	A	98	July	1450	64.27	5067	214
*Bet's Nanette of High Hill	A	146	July	1514	64.66	7695	346
*Bet's Susan of High Hill	A	253	July	1012	48.11	10562	441
Blanca of El Verano	B	365	July	254	11.56	14253	664
Blossom's Choice 2d	B	72	July	1705	63.79	4096	150
S. Butterfat Bonny Rex	D. Blossom's Choice						
Butterfat Glenn Lady	A	178	July	1267	57.82	8948	374
*Dewilla of Maple Lawn Farms	A	254	July	718	34.47	10027	433
Dorothy's May of Meadow Lark	A	214	July	1198	53.45	9418	416
*Duke's Pearl of Broadview	A	116	July	1254	52.32	5620	235
Forges Amy	G	262	July	720	36.97	8709	353
Forges Select Polly	G	286	July	679	34.30	7633	351
Forges Sequel Hope	G	296	July	559	22.89	8294	333
*Franchester Sonata	A	162	July	1153	53.88	7131	302
*Frankland Cherryglo	A	195	July	1048	46.34	7694	312
*Frankland Giralda	A	315	July	1595	64.92	19493	745
*Frankland Giulia	A	94	July	1278	52.91	4028	174
*Frankland Graciela	A	217	July	1395	65.89	11839	518
Frankland Lesbia	D	165	July	918	39.03	6092	262
*Frankland Lucinda	A	292	July	926	40.31	12558	545
*Frankland Lucretia	D	107	July	1241	53.88	4591	188
Frankland Marta	E	295	July	742	42.18	8720	464
*Frankland Rhoda	A	86	July	1244	52.26	3613	147
S. Frankland Cherry's Moonlight	D. Frankland Ruth						
*Frankland Roscrana	A	109	July	1314	62.30	5368	237
*Frankland Roselyn	A	219	July	936	45.61	8529	371
Frankland Rosemary	E	283	July	698	37.22	8526	400
*Happyholme Sol's Anne	A	26	May	1419	63.01		
S. Gayhead's King Sol	D. Escalon Royal Anne						
Hope's Courageous Princess	G	149	July	874	41.10	4820	214
*Horse Shoe C. Eve	A	217	July	1512	65.49	11255	469
Isabel Field	E	133	July	872	32.63	4671	195
Julia of El Verano	A	147	July	1333	60.39	7177	298
*Ladderlook Hopeful	A	252	July	1281	54.71	12835	537
*Lita of El Verano	A	216	July	1226	45.74	10161	392
*Madera of El Verano	A	147	July	1224	55.46	6703	273
*Majesty's Faith of Maple Lawn	A	100	July	1567	58.77	5333	203
*Maple Lawn Farms Louise	A	329	July	690	30.03	11689	556
*Maple Lawn Lila	B	203	July	267	14.56	9023	372
*Maple Lawn Lillian	D	94	July	1708	58.60	5215	173
Marie Maxine of Meadow Lark	A	163	July	971	42.45	6606	270
*Mayunsook Doris	A	61	July	1374	43.56	2831	110
S. Green Meadow Judge	D. Mayunsook Dixie						

Mona of El Verano	A	336	July	611	30.04	11116	438
*Oliva of El Verano	A	168	July	1455	65.34	8342	373
*Pinta of El Verano	A	166	July	1427	56.67	9191	365
Princess May of Meadow Lark	C	94	July	1094	46.08	3507	139
*Quanqual Hyacinth	A	94	July	1229	53.60	4022	172
*Rancho Banner's Lassie	A	304	July	667	40.22	10577	528
*Rancho Cherub's Golden Dora	A	164	July	1048	43.94	6962	312
*Rancho Gallant's Elsie	A	253	July	1032	53.79	10406	524
Rancho Glenn Lady's Charm	G	95	July	969	45.46	3092	162
S. Rose Bloom's Bonny Rex	D. Butterfat Glenn Lady						
*Rancho Golden Isabella	A	295	July	607	28.51	10168	447
*Rancho Honor's Heartease	B	82	July	1335	50.76	3555	159
S. Rancho Honor	D. Rancho Whiteface Heartease						
*Rancho Prince's Louise	A	329	July	537	27.80	11177	508
*Rancho Stalwart's Debutante	A	252	July	1033	56.95	11806	597
*Rancho Stalwart's Rosetta	A	304	July	824	40.99	10623	512
*Rancho Whiteface Baretta	A	101	July	2014	85.82	6526	305
*Rancho Whiteface Dame	A	334	July	887	39.77	12154	536
*Rancho Whiteface Violet	A	338	July	969	48.20	13975	692
Rita of El Verano	A	134	July	1255	56.64	6251	257
Rocky Hill King Lear's Thelma	E	141	July	1088	43.98	5896	221
*Rocky Hill Lady Fern	B	164	July	913	51.25	5683	307
Ruby Lee of Glenn Meadows	A	141	July	983	50.05	5796	289
Ruby's Bonny Buttercup	B	116	July	1134	54.44	4498	194
*Valeria of El Verano	A	96	July	1455	54.45	4687	190
Velia Marin of Meadow Lark	E	95	July	1316	57.26	4300	173
*Wanda of Lake Hill	A	53	June	1398	62.77	2485	111
S. Fanny's Senator	D. Betty of Walnut Row						

Brewer, H. D., Ard-Na-Clachan Farm, Shrewsbury, Mass.

Ard-Na-Clachan Araminta	A	365	July	708	38.17	9775	557
*Ard-Na-Clachan Betty	A	271	July	713	38.41	8660	488

Briel, B., Savage Farm, Sandston, Va.

Benton's Vera May	F	316	July	1048	64.49	11639	60^2
Byrnely Fruit Cake	G	347	July	814	42.91	10438	55^2
Fox Dean's Hattie	A	365	July	707	37.19	12899	711
Lagrange Renie	G	316	July	1006	47.69	11957	568
Savage Farm Daisy	G	333	July	1002	46.13	10239	488
Savage Farm's Butterfat's Ann	G	350	July	975	49.46	11970	566
Savage Farm's Ester	G	333	July	835	38.75	10745	504
Savage Farm's Gertrude	G	307	July	868	46.13	11318	572
Savage Farm's Natalie's Nan	G	334	July	831	41.89	9612	491

Brown, A. L., Clear Springs Farm, Concord, N. C.

*Appin's Joan	B	125	June	959	53.33	4418	231
Appin's Kewpie	D	217	June	567	29.12	5709	287
*Chedco Marie	A	181	June	1227	61.00	8545	408
*Clear Springs Barbara	B	207	June	1087	51.20	8364	391
*Clear Springs Bella	B	191	June	1302	66.70	8871	427
Clear Springs' Clusta	E	150	June	837	38.70	4887	225
Clear Springs' Dairymaid	G	170	June	800	43.63	4925	246
Clear Springs' Damosel	G	41	June	1215	51.17	1611	70
S. Clear Springs' Advancer	D. Lucerne's Troublesome Foremost						
Clear Springs' Deanna	G	150	June	822	37.24	4764	199
Clear Springs' Delight	G	200	June	846	50.35	6472	347
Clear Springs' Delora	F	173	June	632	37.47	4350	221
Clear Springs' Dereen	F	41	June	1151	45.25	1537	63
S. Klondike Gay Ultra	D. Klondike Hope						
Clear Springs' Dinah	G	37	Apr	948	40.69	1128	48
S. Maxim's Master Fred	D. Clear Springs' Blue Bell						
Clear Springs' Edith	G	65	June	1102	47.28	2313	96
S. Clear Springs' Glorious	D. Irvindale Gay Susie						
*Clovelly's Hilda	A	146	June	1515	66.37	7146	353
*Farmhill R. Radiance	A	230	June	1031	52.21	8688	413
Gerar Hope	B	240	June	999	47.60	9947	454
Gerar Hope 2d	G	315	June	842	45.50	10103	481
*Haywood Hopeful	B	242	June	1160	56.75	10723	489
*Haywood Valerie	A	365	June	94	4.39	13770	605
*Irvindale Gay Susie	A	220	June	1182	54.65	9671	432
*Klondike Judith	A	37	June	1201	53.94	1425	64
S. Argilla Knight	D. Klondike Gay Gladys						
*Little Audrey Rose	B	250	June	989	47.79	11006	506
Lizzie of Garden Creek	A	165	June	1216	62.53	7651	364
Maxim's Ideal's Betty Jane	E	251	June	613	35.50	6916	375
Meadow Vista Peach	C	103	June	972	46.95	3489	163
Noble's Butterfat Anna	G	206	June	971	44.96	7387	344
Quail Roost Brightness	B	262	June	838	44.85	10506	546
*Quail Roost Lucky Lady	D	226	June	1103	56.62	9304	471
*Sunbeam's Ruth of Glen-Echo	A	128	June	1192	51.77	5339	245
Yeoman's Quaker Belle	A	356	June	829	48.13	11825	633
*Zimalcrest Scarlett	D	131	June	1025	52.30	5643	281

Brown, Charles, Brownlea Farm, Mansfield, Ohio. ARHT

*Brownlea Crystal	B	316	July	626	29.44	11655	485
Brownlea Rose Nasturtium	D	277	July	653	34.20	8671	469

Brown, Charles G., Est., Brownlea Farm, Mansfield, Ohio. ARHT

Brownlea Merry Rosebud	F	365	May	212	12.28	11081	509

Brown, Donaldson, Mount Ararat Farm, Port Deposit, Md. ARHT

*Birchfield Rosegift	A	89	July	1649	69.13	4740	216
S. Aldrich Farm Banner	D. Birchfield Rosegirl						
*Bolton's Rilma Rose	D	251	July	824	45.08	8400	465
Challenger's Flo Adelaide	F	365	July	910	44.43	10936	557
*Challenger's Royal Polly	A	121	July	1396	59.21	5975	251
*Cherub's Diana May	A	365	June	286	13.09	11573	569
*Cherub's Golden Rosebud	A	79	July	1260	61.25	3594	189
S. Wild Rose's Challenger	D. Rosebud's Golden Rod						
*Cherub's King's Bessie	A	192	July	1041	52.10	7569	391
*Cherub's May Rosalie	B	365	June	583	30.58	12679	698
*Cherub's Pauline	A	194	July	1092	52.54	7568	378
*Cherub's Rose Bessie	A	154	July	1210	57.24	6397	301
*Cherub's Royal Beauty	A	157	July	1184	60.38	6606	333
*Fern Spring Mamie	A	160	July	1421	66.79	7927	397
*Jethro's King's Lady	A	127	July	1281	57.69	6051	280
*Jethro's King's Paula	B	301	July	899	45.61	9817	504
Jethro's Senatora	E	300	July	772	37.36	8853	409
*Jethro's Yeoman's Golden	B	355	July	790	37.22	12366	577
*King's Beda Flo	A	325	July	683	33.60	9697	485
*Maple Lane Africander's Gordie	B	145	July	1152	52.19	6798	339
*Monsieur's Steadfast Rose	A	87	July	1368	58.31	4264	196
Mt. Ararat's Butterfat Jane	G	243	July	939	48.67	8512	419
Mt. Ararat's Butterfat Maiden	G	365	July	479	22.25	8580	408
Mt. Ararat's Butterfat Seneca	G	365	July	458	22.93	9199	437
Mt. Ararat's Calais Lady	F	259	July	1073	44.10	9567	420
Mt. Ararat's Cherub Ida	G	212	July	843	39.90	6643	316
Mt. Ararat's Cherub Jeanette	F	72	June	920	60.38	2133	117
Mt. Ararat's Iris	G	172	June	735	38.04	4713	231
Mt. Ararat's Pearl May	F	25	July	981	49.97		
S. Hilltop Myrtle's Butterfat	D. Cherub's Steadfast Rose						
Mt. Ararat's Rose Felois	F	225	July	561	30.27	5169	285
Mt. Ararat's Vimiera	F	135	July	861	40.48	4397	222
*Princess' Valiant Minervine	C	248	July	911	44.84	8762	430
Rex's Carmona Trixie	G	258	July	785	37.21	7083	357
Rex's Romance of Bolton	G	283	July	920	43.17	8930	457
*Rosebud's Monsieur's Countess	A	365	July	146	8.22	11514	598
*Rosebud's Monsieur's Violet	A	85	July	1542	70.03	4429	199
Valleywood Annette	G	223	July	862	39.66	6793	288
Valleywood Lady Luck	G	324	July	668	33.71	7593	405
Valleywood Princess	F	365	June	102	5.08	10318	519
*Winsome Biserta	C	54	July	945	66.11	1850	116
S. Brownlie Pioneer	D. Brownlie Radiant Biserta						

Brown, H. H., Strother, S. C.

Glen Echo Golden Fanny	E	91	June	1222	53.43	3780	173
S. Quail Roost Goldenrod	D. Glen-Echo's Golden Annie						
Goldenrod's Stella of Glen Echo	C	30	June	1212	49.33		
S. Quail Roost Goldenrod	D. Chieftain's Lassie of Roseneath						

Brown, J. A., Est., Brown Ranch, Capitola, Calif.

Santa Cruz Holliston Delilah	G	91	June	1195	51.06	3653	157
S. Holliston Royal of Rockingham	D. Delight of Weowena Farm						
Santa Cruz Holliston Fay	G	137	June	1281	55.62	5932	242
*Santa Cruz Holliston Ida	B	113	June	1433	61.21	5194	219
Santa Cruz Holliston Rosa	F	100	June	1201	44.45	3774	146
Santa Cruz Holliston Sylvia	G	137	June	999	45.70	4610	207
*Santa Cruz Holliston Victoria	D	61	June	1378	62.46	2821	123
S. Holliston Royal of Rockingham	D. Santa Cruz Holliston Voca						
Santa Cruz Holliston Wamba	G	108	June	1159	48.70	4297	168
Santa Cruz Holliston Wena	C	73	May	1374	67.89	3325	161
Santa Cruz Prince's Carrie	A	285	June	1075	47.22	11624	510
Santa Cruz Prince's Rita	A	258	June	1024	39.24	10222	383

Buckingham, M. C., Fairview Farm, Cornwall, Pa. ARHT

Arna Ultimas	F	276	July	561	29.16	6273	310
Batavia Ultimas	G	354	July	609	31.53	7389	351
Ethyl of Fairview	G	247	July	742	39.43	5945	305
Ingola	G	236	July	910	44.26	7483	336
Ingrid Ultimas	G	227	July	861	39.01	7065	326
Landora of Fairview	G	254	July	863	43.28	7922	368
Noble Belvora	G	42	July	703	38.34	960	52
S. Jalena's Nobly Born	D. Bettina Prospectress						
Noble Blossom of Fairview	G	238	July	684	35.14	6213	308
Noble Examelia	G	258	July	896	46.17	8721	386
Noble Izola	G	69	July	801	28.20	1856	68
S. Jalena's Nobly Born	D. Garcia Ultimas						
Noble Vedalia	G	251	July	702	38.90	6437	313
Super Massmara	G	289	July	672	36.86	6082	346
Talacia Ultimas	F	286	July	889	43.22	9385	439
Ultra C.'s Afoundria	G	177	July	659	30.48	4224	189
Ultra C.'s Iriona	E	365	July	381	20.31	9520	516
Verona Ultimas of Fairview	G	35	July	854	50.77	949	56
S. Tampa's Ultimas of Fairview	D. Golden Leola						
Warrior's Valeria	G	365	July	445	28.35	9550	495
Warrior's Zorah	G	365	July	61	3.52	8213	434
Zingerior Estrella	G	184	July	753	32.85	4787	209

Buckingham, S. McLean, Mount Fair Farm, Watertown, Conn. ARHT

†Heartsease Butterfat Wilma	E	105	July	1141	50.80	4290	212
†Hilltop Butterfat Loretta	F	87	July	982	42.66	2886	133
†Hilltop Butterfat Natalie	G	31	July	750	34.59		
S. Hilltop Governor	D. Butterfat Noble Annette						
†Hilltop Butterfat Rachel	G	134	July	743	37.79	3731	181

Buckley, H. H., Cathedral Farms, Oneonta, N. Y. ARHT

*Cathedral Betty's Belle	A	303	July	1115	54.30	12367	611
Cathedral Dorothy's Lass's Kate	G	332	July	769	48.09	9321	553
*Cathedral Kate S.'s Kate	A	263	July	1391	69.72	12729	664
*Cathedral Peggy Belle	B	153	July	1237	48.49	6830	274
Cathedral Princess Rilma	F	365	July	755	44.20	11137	610
*Cathedral Rosalie's Rilma	A	130	July	1449	72.77	7229	365
*Sadie's Cathedral Kate	A	201	July	1432	65.47	10655	483
*Sequel's Cathedral Rilma	B	289	July	1283	59.79	12218	596

Burch, Florence S., Burch Dairy Farm, Florence, S. C. ARHT

Walker's Clarabell	A	147	June	1157	45.47	7169	280

Burch, R. A., Burch Dairy Farm, Florence, S. C. ARHT

*Alberta's Beauty	A	158	June	1111	56.92	6556	324
Burch's Governor's Beauty	G	365	June	423	22.12	8837	432
Burch's Loyalist Lena	G	119	June	922	38.18	3787	155
S. Hoffmeyer's Loyalist	D. Coker Butterfat Hattie						
Oakhurst Democrat's Maid	A	120	June	1107	52.95	4906	214
S. Oakhurst Democrat	D. Oakhurst Mallett						
Pricelyn's Lady	A	127	June	1137	42.20	5250	183
*Sun Ray's Pet	A	181	June	1089	56.53	7604	379

Burden, James A., Est., Woodside Farm, Syosset, N. Y.

Basheba of Stratford Fields	A	104	July	1296	55.24	5138	203
Broadlawn H.'s Dolly	C	69	July	1484	53.15	3210	135
S. Broadlawn Happy Boy	D. Broadlawn Hopeful						
*Caravan of Woodside	A	330	July	924	49.44	11663	662
Caro-Ed's Daisy	C	143	July	1040	47.25	5359	239
Caro-Ed's Glory-Ann	B	181	July	1227	58.19	8168	355
*Geraldine of Woodside	D	356	July	603	25.94	11436	586
*Locket of Woodside	A	102	July	1522	61.49	5943	246
S. Valentine of Woodside	D. Momento of Woodside						
Loraine of Orchard Brook	A	181	July	1218	56.16	7931	377
Loretta of Stratford Fields	A	61	July	1583	60.16	3149	131
S. Sregor Amos	D. Sequence's Joy						
*Noble's Delovely	B	53	July	1476	58.61	2528	110
S. Elm Grove Noble	D. Dulcie of Orradale						
Novation of Woodside	G	46	July	1352	64.23	1968	89
S. Lucky Strike of Ten Gables	D. Tillie of Woodside						
Rose Symphony	A	149	July	1223	53.10	7037	296
Scherezade of Woodside	A	330	July	447	24.63	9725	494
Superb Bouquet of Wyebrook	A	104	July	1535	64.96	5682	236
Vanity of Woodside	D	92	July	1058	44.14	3711	147

Bureau of Dairy Industry, Beltsville, Md.

Line Cavgen Belle	B	263	June	833	37.78	8700	400
Line Gencav Amelia Gaiety	G	194	June	591	30.94	4296	208
Line Gencav Pride Dorcas	G	212	June	656	31.69	5214	244

*Line General's Cavalier Dorcas	B	232	June	829	42.11	7831	385
*Raider's General Cavalier Lola	A	239	June	824	38.42	8341	374

Bureau of Dairy Industry, Columbia, S. C.

*Cavalier's Amelia Rose	A	210	June	829	41.33	7519	384
*General's Cavalier Amelia Rose	A	365	June	156	10.19	10605	565
Sequel's Foremost Ema	G	54	June	1050	47.39	1841	81
Sequel's General Raymost Annie	G	109	June	893	36.98	3671	158
Sequel's Line Cav Leila	G	59	June	693	26.83	1389	59

Burger, Albert, Burgers Place, Encinitas, Calif. ARHT

†Susie of Whidby Island	A	40	June	1608	73.20	2077	94
s. Chuckanut Lester	D. Blanche of Whidby Island						

Burlee, William J., "Tree Hill," Richmond, Va.

*Foxdean's Cathrine	A	295	June	882	43.22	10228	504
Supreme's Destiny of Sunnyside	G	266	June	767	36.32	7751	366
Tree Hill Cherry	F	276	June	756	35.24	8342	385
Tree Hill Dido	F	325	June	872	41.02	11561	512
*Tree Hill Fancette	D	281	June	538	29.81	8497	431
Tree Hill Nannet	E	249	June	668	32.15	7586	369
*Tree Hill Nettie	D	320	June	630	33.85	10519	489

Burroughs, C. F., Bayville Farms, Lynnhaven, Va. ARHT

Bayville Bi's Cupid	G	236	July	655	36.29	5152	266
Bayville Champion's Dairy Maid	G	141	July	828	35.97	4150	189
Bayville Glamour's Fanny	G	153	July	556	29.49	2988	148
Bayville Golden Daisy	E	207	July	411	20.32	3445	174
Bayville Hermes Grape Vine	G	214	July	630	30.76	5152	240
Bayville Illustrator's Countess	G	356	July	795	40.59	9762	485
Bayville Illustrator's Rosebud	G	271	July	767	45.51	7055	398
Bickleigh's Maxine of Bayville	F	88	July	922	43.09	2679	120
Bi's Bayville May	G	181	July	1118	58.72	6684	322
Bi's Beauty of Bayville	G	196	July	877	41.24	6120	297
Bi's Margie of Bayville	F	101	July	1023	52.29	3517	165
Bi's Mollie of Bayville	F	119	July	999	48.48	4232	197
s. Bayville Illustrator	D. Lucy's Mollie Girl						
Bi's Viola of Bayville	F	59	July	1159	49.04	2172	86
s. Bayville Illustrator	D. Bayville Fawn's Viola						
Bubbles of Maple Grove	A	131	July	779	31.16	3536	141
Champion's Bayville Delight	G	105	July	1138	56.22	3591	161
Champion's Merit of Bayville	C	141	July	720	33.64	3724	186
Champion's Vinette of Bayville	E	166	July	1126	43.61	6122	265
Champion's Viola of Bayville	F	270	July	697	32.50	6563	329
Darnley's Southern Lass	C	354	July	1047	48.19	13153	602
Dasia's Princess of Oak Crest	A	214	July	786	43.19	6425	329
Dot's Daisy of Woodside	F	142	July	790	39.55	3383	164
Fawn's Carnation of Bayville	F	258	July	678	34.48	6323	295
Fawn's Rose of Bayville	G	307	July	699	33.59	7318	360
Gaylark's Pollyanna of Bayville	F	262	July	683	32.19	5871	298
Glamour's Lady of Bayville	G	354	July	697	38.62	11744	568
Glamour's Octavia Maid	G	365	July	131	7.59	8983	489
King's Mabella	G	141	July	599	30.08	2957	149
Master's Cherie of Bayville	F	207	July	702	35.60	5639	282
Master's Vinette of Bayville	G	280	July	654	35.13	6204	324
Maxim's Bayville Juanita	E	300	July	826	37.19	8957	419
Maxim's Bellinda of Bayville	F	254	July	737	36.57	6921	337
Maxim's Cherry of Bayville	G	295	July	772	39.08	7315	387
Maxim's Folly Rose of Bayville	F	38	July	892	40.61	1056	48
s. Maxim's Hermes of Quail Roost	D. Bayville Gaylark's Folly						
Maxim's Frances of Bayville	F	280	July	759	38.26	7438	365
Maxim's Gladys of Bayville	G	365	July	622	34.59	9155	476
*Maxim's Hester of Bayville	D	58	July	1057	44.92	1969	80
s. Maxim's Hermes of Quail Roost	D. Hester of Cedar Grove						
Maxim's Nita of Bayville	G	345	July	545	27.13	7090	339
Maxim's Ultra Bell of Bayville	G	351	July	608	32.66	7505	370
Neel's Evamae	C	131	July	715	34.35	3386	156
*Quail Roost Lucky Solo	C	61	July	1114	56.50	2395	107
s. Quail Roost Lucky Strike	D. Kemah Soloshade						
*Ruayne Hermes Blanch	B	307	July	767	41.35	10958	577
Suzanne of Arden	A	141	July	816	42.05	3662	191
Ultra's Busy Bee of Bayville	G	365	July	68	3.94	5863	293

Burrows, George L., 3d, The Burrows Farm, Saginaw, Mich. ARHT

Bee Van	G	252	June	456	20.46	5145	239
Betty Lore of Gates Farm	B	99	June	825	38.46	3460	152
Elsie's Jane of Bon Ayre	C	94	June	970	37.45	3555	165
Excalibur's Cora of Maple Row	F	108	June	713	27.04	3039	131
Fabelle	A	329	June	353	21.29	9457	525
Fashion's Beulah	B	299	June	605	31.05	8119	421
Fashion's Cinderella	A	209	June	765	34.51	6563	292
Fashion's Susan	A	224	June	802	36.19	7564	390
Flora Lady of Maple Grove	B	108	June	999	39.96	4043	158
*Heartsease Butterfat Mirth	C	134	June	1170	46.59	5527	254
*Herod's Hope's Dairy Maid	A	96	June	1577	62.31	5517	224
Lady Blanche of Bon Ayre	E	101	June	1082	37.79	3857	141
Mammette	E	215	June	455	23.56	4818	227
Moon Beauty of Maple Grove	A	52	June	1405	57.19	2382	94
s. Beechwood Rockton	D. Spot Dale of Maple Grove						
Prosetta	G	226	June	679	31.48	6621	318
Prospect's Brighteye	G	310	June	391	21.14	5941	288
Prospect's Cinder	G	365	June	453	25.88	8029	424
Prospect's Dora	D	240	June	708	37.90	7154	351
Prospect's Dot	G	294	June	513	27.23	6779	352
Prospect's Lady Patsy	G	334	June	111	8.32	7405	398
Prospect's Marlyn	E	202	June	763	32.61	6293	302
Prospect's Starmaiden	G	269	June	507	26.88	6295	316
Queen Ann of Bon Ayre	A	113	June	966	43.76	3673	178
Rosalind of Gates Farm	A	51	June	1278	57.27	2192	96
s. Bo's Kaiser of Pleasant View	D. Marie Rose of Gates Farm						
Spot's Lucinda	A	225	June	452	23.82	6459	306

Caesar, O. S., Dorvillee Farm, Barrington, Ill. ARHT

†Bess of Dorvillee Farm	E	136	June	805	38.98	4260	213
†Bonnie of Dorvillee Farm	E	115	June	861	41.51	3722	185
†Chinquak Park Fern's Darling	D	134	June	1053	43.84	5249	220
Chinquak Park's Verbena	E	290	June	548	30.04	6799	332
†Dorvillee's Goldie	G	298	June	335	23.75	5204	266
†Elaine of Dorvillee Farm	F	73	June	760	30.79	2121	86
s. Langwater Pleasant Plains	D. Shoreland Lad's Beauty						
*†Lockshore Fragrance	A	48	June	1300	52.01	2145	84
s. Lockshore Crystal Prince	D. Jacquelin of the Prairie						
Lydia of Fagerholt	F	321	June	455	25.96	6087	314
Myrtle of Dorvillee Farm	F	290	June	483	21.75	6347	258
Nanette's Tiny of Dorvillee Farm	F	280	June	519	27.82	6457	303
†Pearl of Poulterfarm	D	305	June	114	5.26	10214	443
*†Rosedale Hazel	A	99	June	1329	65.00	4342	238
s. Governor of Rosedale	D. Rosedale Bertha						
†Sally Ann of Uplands	F	305	June	22	1.39	4492	235

Calhoun, E. F., Twinkle Star Ranch, Grants Pass, Oregon. ARHT

†Garnet of Twinkle Star Ranch	G	52	June	952	39.52	1648	73
*†Glory of Twinkle Star Ranch	D	91	June	806	41.80	2850	130
†Pocadot of Twinkle Star Ranch	G	187	June	835	41.77	5298	285
*Queen of Twinkle Star Ranch 2d	E	254	June	893	42.90	8975	464
*†Viola of Twinkle Star Ranch	E	181	June	900	37.38	6165	249

Calhoun, J. C., Twinkle Satr Ranch, Grants Pass, Oregon. ARHT

†Bonneta of Twinkle Star Ranch	F	253	June	498	31.73	5232	256
*†Lassie of Home Comfort Farm	A	73	June	948	53.39	2510	150
s. Theo-Vale Toreador	D. Forest Home's Lassie						
*Pocahontas of Twinkle Star Ranch	C	332	June	860	48.62	11043	589
*†Rogueland's Marie	A	148	June	1081	47.60	5838	262
†Rose of Twinkle Star Ranch	G	119	June	877	37.80	3807	161

Campbell, George J., Codorun Farms, York, Pa.

Codorun Farms Lavinia	G	167	June	682	38.97	4685	236
Codorun Farms Lucille	G	166	June	758	38.54	4917	240
Codorun Farms Winne	G	159	June	861	45.29	5640	269
Codorun Normina	G	156	June	792	32.42	5167	223
Codorun Winnie	G	191	June	812	39.39	6769	338
Elizabeth Glenn of Riveredge	A	348	June	196	9.79	10590	456
Esther of Codorun	G	365	June	204	10.06	12408	633
Lilybet of Ellerslie	A	319	June	630	30.46	11182	495
Thornton's Early Dawn	A	209	June	912	46.63	8388	431
Thornton's Lindy's Gaiety Girl	A	303	June	555	36.11	9876	531

Canavarro, G. de S., Erinton, Queenstown, Md. ARHT

Broadland Emerald	B	365	July	363	23.56	9159	565
*Broadland Marcia	A	191	July	1192	68.46	8304	434
Buttercup Lillie's Spot	A	191	July	1589	83.76	9825	474
Clear View's Golden Dolly	A	136	July	1737	86.37	7671	348
Contender's Princessa	G	235	July	1150	65.95	7813	416
†Homestead Foremost Darlin	A	177	July	754	41.72	4637	253
†Marquis' Sunshine of P. P.	E	81	July	939	45.19	2424	111
s. Broadland Marquis	D. Sunspot of Pioneer Point						
Noreleneo's Bertha's Spot	E	170	July	1411	70.15	8364	373
Sunnyside Manor Jedetta	C	136	July	1008	51.21	4494	218
Sunnyside Manor Priscilla	C	180	July	984	50.30	5814	285
Twin Hickory's Jane	B	61	July	1880	94.97	3550	172
s. Sunny Boy of Twin Hickory	D. Twin Hickory's Joy						

Carroll, P. A., Doughoregan Manor Farm, Ellicott City, Md.

Beauty's Cherry of Fulton	G	365	June	386	17.59	12617	603
Ivakota's Proud Lady	A	105	June	1225	59.08	5433	239
Manor Annie Laurie	E	334	June	767	33.31	11359	512
Manor Easter Lilly	D	346	June	704	40.11	13085	653
Manor Grace	G	278	June	658	30.55	9178	430
Manor Sue	A	360	June	415	21.23	11149	574
Manor Topsy	G	127	June	857	41.44	4056	189

Cassatt, E. B., Est., Chesterbrook Farm, Berwyn, Pa. ARHT

C. F.'s Fancy Rilma Rose	G	170	July	1010	57.00	6135	309
C. F.'s King's Favorite	G	78	July	952	43.24	2402	105
s. Rilma's Cathedral Rose's King	D. Three Star Brandy						
C. F.'s Rilma Nightcap	G	258	July	711	43.49	7408	379
C. F.'s Rilma Toddy	G	344	July	621	38.17	9108	497
C. F.'s Rose Rilma	G	291	July	733	39.14	7304	387
C. F.'s Royal Lady	G	119	July	1031	44.66	3939	163
C. F.'s Spring Blossom	G	195	July	772	39.02	5086	241
C. F.'s Virginia Belle	F	258	July	650	38.68	5963	317

Caumsett Corporation, The, Huntington, N. Y.

*Caumsett Belma	A	223	July	1509	70.66	11851	560
Caumsett Country Brenda	G	349	July	909	47.36	13013	610
Caumsett Country Brightness	G	226	July	938	47.48	7568	340
*Caumsett Country Elegance	A	88	July	1572	61.17	4547	190
Caumsett Country Hope	G	216	July	933	47.50	6901	324
Caumsett Country Lois	C	311	July	725	33.79	10484	451
*Caumsett Country Lustre	E	239	July	1080	51.55	9224	433
*Caumsett Gay Geraldine	A	175	July	1087	50.01	7264	321
*Caumsett Ida	A	169	July	2019	82.20	11166	459
Caumsett Island Fiona	G	365	July	456	25.17	10785	529
*Caumsett Island Olive	D	64	July	1608	71.88	3312	156
Caumsett Island Psyche	D	124	July	1231	66.25	5969	269
Caumsett Island Zelda	F	72	July	1286	60.44	2973	138
*Caumsett Northern Ruby	A	352	July	794	45.35	11516	649
*Caumsett Olga	A	98	July	1641	66.33	5222	233
s. Mixter Thor	D. Caumsett Farm Christine						
*Caumsett Royal Arethusa	B	182	July	1381	65.89	9110	413
*Caumsett Royal Babette	B	149	July	1234	60.75	6595	312
*Caumsett Royal Claire	C	239	July	1331	68.55	11328	543
*Caumsett Royal Iris	B	290	July	1034	53.29	12054	608
*Caumsett Royal Pearl	B	273	July	1369	67.92	15381	722

Chambers, A. H., Maple Lane Farms, Kingston, N. Y.

*Bournedale Holiday	A	228	July	1109	57.49	9690	489
Maple Lane Africander's Bonny	D	254	July	1120	55.03	9951	517
Maple Lane Dean's Lady	A	111	July	1140	60.11	4556	232
Maple Lane Heweshurst Queen	E	243	July	1009	54.73	9799	531
Maple Lane Steadfast's Berdena	G	317	July	1066	56.33	11597	606
Maple Lane Ultra Fairmaid	D	113	July	1225	68.26	5033	238
M. L. Heweshurst Princess Belle	G	286	July	878	53.07	9429	549

Chapin, Art., Vanity Farm, Brandon, Wis.

Doris of Vanity	E	286	June	959	49.14	9479	502
Hope of Vanity	A	243	June	1116	52.13	9492	454

Cheney, B. Austin, Falcon's Flight Farm, Litchfield, Conn. ARHT

Falcon's Good News	A	19	July	540	22.80		
s. Falcon's Winner	D. Falcon's Bountiful						
Falcon's Heritage	A	50	July	1078	48.08	1787	77
Falcon's Hilda	A	41	July	928	45.60	1253	61
s. Langwater Jethro	D. Falcon's Naiad						
Falcon's Hope	A	142	July	925	44.31	4750	221
Falcon's Leonora	A	293	July	739	39.73	9611	464
Falcon's Miranda	A	260	July	624	32.23	8351	386
Falcon's Ophelia	B	154	July	1082	50.02	5833	260
Falcon's Rita	D	193	July	658	32.72	4802	245
Falcon's Tess	F	122	July	880	41.40	3800	174
Falcon's Topaz	G	153	July	868	41.09	5122	225
Falcon's Tulip	F	31	July	1050	45.50		
s. Ard-Na-Clachan May Royal	D. Falcon's Honey						

Cheney, Charles B., Falcon's Flight Farm, Litchfield, Conn. ARHT

*Falcon's Lilac	A	237	July	861	37.06	9239	400

Cheney, Constance B., Falcon's Flight Farm, Litchfield, Conn. ARHT

Falcon's Thrilling	G	174	July	895	46.10	5338	255

Cheney, H. G., Est., Greenway Farm, South Manchester, Conn.

†Betsey of Greenway	G	256	July	834	46.98	7550	412
†Blossom's Iris of Greenway	F	31	July	983	43.18		
S. Rockingham Superb	D. Blossom of Greenway 3d						
†Cherub Blossom of Greenway	E	221	July	984	46.35	7665	349
†Superb's Hope of Greenway	G	305	July	669	34.99	8210	391
†Superb's Violet of Greenway	E	70	July	1290	58.59	2889	128

Cheney, Virginia L., Falcon's Flight Farm, Litchfield, Conn. ARHT

Falcon's Roxanna	F	255	July	778	33.73	7784	315

Chicago Guernsey Farm, Incorporated, Hinsdale, Ill.

Ambition's La Noce Fern	F	184	July	830	40.76	6141	285
Sedgley A. Phyllis	E	277	July	1021	51.06	11146	469
Sedgley A. Roberta	E	228	July	930	47.17	8336	396
Sedgley Conrad's Fairy	B	162	July	1237	59.66	6854	299
Sedgley L. Ruby	A	333	July	599	29.06	10868	481
Sedgley L. Tricksey	A	157	July	1125	57.73	6496	292
Sedgley Majesty's Alice	D	298	July	686	43.51	8893	482
Sedgley Majesty's Arline	G	278	July	883	43.01	8832	424
*Sedgley Majesty's Mary	B	150	July	1016	59.15	5787	309
Sedgley Majesty's Ursula	G	269	July	944	48.45	8391	429

Chinn, Samuel, Ravenna, Ohio. ARHT

Edinham's June	C	16	May	472	22.37		
S. Edinham Farm Hesitator	D. Maple's Queen Margaret						
Gean Girl of Maple Shade	C	278	June	1104	68.02	13122	704
Villa-Way Yodle	E	160	June	1137	53.80	6453	278

Choate, Robert B., Robin Hill Farm, Danvers, Mass.

*Deershorn Standard Content	A	191	July	1068	51.06	8427	420
Robin Hill Cleopatra	E	250	July	861	44.95	9004	456
Robin Hill Foremost Rosette	G	102	July	1191	45.27	4101	174
Roseway Valstar	E	326	July	758	35.12	11174	526

Civil, Otto, Fox Dean Farm, Midlothian, Va.

Fox Dean's Clarice	G	170	July	1031	51.90	6496	312
Fox Dean's Clover	G	187	July	1223	59.10	8027	343
Fox Dean's Coquette	G	199	July	1209	62.63	8298	398
Fox Dean's Eleanor	F	248	July	909	46.95	8570	402
Fox Dean's Faun	F	288	July	946	41.81	10685	469
Fox Dean's Juliet	G	222	July	1147	58.17	9509	436
*Fox Dean's Patience	B	203	July	1301	58.82	10644	472
Fox Dean's Primavera	G	192	July	830	51.97	6105	325
Fox Dean's Queenie	G	293	July	1005	47.98	10237	466
Fox Dean's Royal Rose	F	239	July	610	33.95	7940	361

Claffey, M. E., "Arcadian Guernseys," Waukesha, Wis. ARHT

†Arcadian Ocalla	G	305	June	281	15.79	7213	351

Clarke, Margaret F. & Stanley, Bailiwick Farm, Portsmouth, R. I.

*Chrisdale Sequel Milkmaid	A	152	July	1241	64.78	7474	399
Chrisdale Sequel Valentine	A	206	July	1032	49.23	8548	433
Deershorn Betty	A	153	July	1304	52.07	7369	320
Gibson Farm Jeanette	F	27	July	815	28.70		
S. Winnetuxet Gibson Boy	D. Gibson Farm Jean						
Rockland Faith Annette	F	32	July	859	37.66	876	38
S. Ladderlook Debtor	D. Bet's Faith of High Hill						
Rockland Modern Glory	G	31	July	1101	49.22		
S. Birchfield Moderator	D. Gloria of High Hill						
Wethersfield Rowena	A	311	July	729	41.72	10199	597

Clausing, Julius, Est., Gusanna Farms, Grafton, Wis. ARHT

†Gusanna's Diana	F	305	Apr	22	1.11	8549	385
†Gusanna's Judy	G	273	June	446	27.44	4991	270

Cleghorn Corporation, Longwoods, Md. ARHT

*Butterfat Myrtle's Ultra May	B	140	June	1419	69.71	6976	339
†Cleghorn Advancer's Afterglow	E	263	June	410	24.38	5482	273
†Cleghorn Advancer's Aline	E	38	June	1030	50.47	1247	61
S. Broadland Advancer	D. Cleghorn Sarah's Susan						
†Cleghorn Advancer's Allegra	F	288	June	580	34.43	7135	404
†Cleghorn Gossoun's Barbara	G	132	June	690	35.41	3359	176
†Cleghorn Neptune's Adela	D	59	June	950	40.59	1793	88
†Cleghorn Neptune's Amelia	C	76	June	1020	47.47	2701	128
S. Meadow Brook Fanny's Neptune	D. Cleghorn Peggy's Primrose						
Cleghorn Neptune's Annette	F	304	June	914	51.64	9905	561
†Cleghorn Neptune's Argie	E	305	June	300	16.17	7033	404
†Cleghorn Neptune's Baby	G	278	June	457	32.22	5541	326
†Cleghorn Neptune's Beatrice	G	161	June	725	38.69	4201	237
Cleghorn Neptune's Bonny	G	273	June	562	35.54	6264	384
†Cleghorn Neptune's Charm	G	164	June	696	36.05	4280	216
†Cleghorn Neptune's Convert	G	80	June	767	35.45	2151	104
†Cleghorn Neptune's Cora	G	88	June	760	35.36	2278	98
†Cleghorn Peerless' Babette	G	153	June	629	30.28	3496	167
†Cleghorn Peerless' Belinda	G	122	June	770	34.36	3400	158
Cleghorn Prince's Blanch	G	152	June	990	55.39	5358	273
†Cleghorn Prince's Buttercup	G	169	June	697	36.47	4296	234
Cleghorn Prince's Choice	G	69	June	845	45.24	2293	106
†Cleghorn Rollo's Belle	G	181	June	889	37.16	5571	246
†Cleghorn Rollo's Bluebell	G	112	June	825	41.34	3041	150
Irma of Haroldine Farm	F	365	June	503	25.91	8745	449
†Kate of Haroldine Farm	E	101	June	971	41.79	3282	154
*Myrtle's Joyous	B	121	June	1392	74.07	5780	285

Clemson Agricultural College, Clemson, S. C.

Cavalier Holliston Kate	E	136	July	978	37.07	5017	187
Cavalier Irma	B	193	July	1038	47.33	8231	352
Clemson Raider Laconic	G	122	July	844	36.56	3742	157
Clemson Raider Larkspur	G	142	July	858	38.11	4239	165
Clemson Raider Laurel	G	104	July	803	30.30	2905	104
Coker Pink Silver	D	334	July	535	27.38	8129	411
Fancy's Lois of Edisto Farms	B	224	July	700	27.61	6927	267
Gold Branch G. Roxie	C	223	July	778	29.57	8084	301

Conder, Louie W., College Place, Columbia, S. C.

Fairwold Vista's Foremost Girl	F	360	June	707	40.17	9043	523

Conkey, Celia Sherwood, Low Hill Farm, Bartlett, Ill.

Owen's Place Duchess	G	365	Apr	98	6.11	9957	518

Connecticut, University of, Storrs, Conn.

Belle Bareca Storrs	E	163	July	1088	45.60	6512	305
*Cedilla Colleen Sorrs	C	270	July	993	43.40	9856	458
*Carol Caprice Storrs	E	232	July	725	38.39	8143	412
*Nanette Bijou Storrs	A	347	July	775	32.59	12278	574
Nita Nanette Storrs	E	288	July	420	20.62	8704	397

Cornell University, Ithaca, N. Y.

Cornell Patriot Jessica	G	154	July	973	42.36	5432	257

Corpening, Gaden O., Hendersonville, N. C. ARHT

Improver's Princess Daisy	F	197	June	698	34.94	4636	215

Cotting, C. E., Chedco Farm, Berlin, Mass.

Chedco Baroness	G	171	July	968	46.40	4941	232
Chedco Cheerful	G	283	July	905	49.32	8246	402
Chedco Fancy	G	350	July	762	34.48	9459	439
*Chedco Honeymoon	A	119	July	1335	71.29	5622	282
Chedco Leah	G	186	July	867	51.20	5606	272
Chedco Moonrise	G	229	July	1378	59.69	10189	431
Chedco Selma	G	153	July	996	46.15	5097	235
*Chedco Westeria Ruth	A	190	July	1066	65.25	7588	426

Cox, Abraham B., Glensfoot Farm, Cherry Valley, N. Y.

Achievement's Artemis	G	44	June	1038	56.51	1504	80
S. Lynnbrook Cherub's Achievement	D. Otsego Cherub's Artemis						
Achievement's Ripple	G	23	May	966	42.21		
S. Lynnbrook Cherub's Achievement	D. Royal Cherub's Laughing Water						
*Glensfoot Cirosa	A	197	June	1010	47.10	8280	403
Hansenarea Dott	A	226	June	960	43.88	9047	394
Melody Cherub's Jessie	G	154	June	741	41.89	4550	251

Cox, Harry B., Barnegat Ranch, Grass Valley, Calif. ARHT

*†Barnegat Alsiki	C	95	July	1438	49.62	4777	173
†Barnegat Antlia	F	305	July	196	10.65	7754	373
†Barnegat Cassita	F	69	July	821	35.63	1801	88
†Barnegat Clema	G	135	July	601	27.59	3032	128
*†Barnegat Cleo	E	256	July	656	32.77	7615	352
†Barnegat Dione	G	59	July	1274	51.10	2337	90
S. Barnegat Light	D. Barnegat Dondia 2d						
*†Barnegat Dominator's Lily	A	145	July	1179	54.13	6787	308
†Barnegat Dominia	G	305	July	589	31.77	7836	395
*†Barnegat Dondia 2d	C	137	July	1373	50.97	6864	233
†Barnegat Francia	G	108	July	891	37.28	3468	142
*†Barnegat Itea 2d	E	171	July	1454	67.35	8672	372
†Barnegat Luna	G	148	July	802	27.84	4415	199
*†Barnegat Lyra	E	144	July	903	40.00	5267	226
†Barnegat Mariposa 2d	C	138	July	1138	49.17	5855	270
*†Barnegat Perse	E	205	July	716	36.19	6229	274
*†Barnegat Sila	D	162	July	922	37.71	5793	216
†Barnegat Vela	G	305	July	336	17.74	5985	305

Craig, Walter, Craiglan Farms, Perkasie, Pa. ARHT

*Chenar's Crusader's Cherry	D	241	July	1235	53.98	11544	468
Florham Lucky Girl	E	254	July	952	51.73	9771	495
*Fritzlyn Jupiter's Gemini	A	298	July	1022	60.04	12797	675
*Golden Selina of Gwynllan	B	128	July	1124	54.43	6145	253
King Midas' Diva of Craiglan	G	298	July	806	48.61	8366	452

Crane, Francis V., Basquaerie Farms, Millis, Mass. ARHT

*Barber Farm Rena	A	195	July	990	45.36	7859	377
Bessie of Tersana Farm	A	296	July	546	25.30	7694	360
Emelie of Tersana Farm	F	297	July	653	33.52	8099	391
*Governor's Kathleen	A	139	July	1149	56.69	6005	292
Hilda of Tersana Farm 2d	G	238	July	810	42.05	7043	368
Isabella of Tersana Farm	F	230	July	603	26.56	5913	284
*Kingfield Sunshine	D	269	July	747	46.06	8806	452
Tri-Gables Joan	D	356	June	657	28.80	12373	530

Crawford, W. B., Willowood Farm, Ben Hill, Ga. ARHT

Christine of Woodside Farm	G	59	July	1043	40.40	1958	75
S. Hazelwood's Bellman	D. Red's Pearl of Woodside Farm						
Diana of Willowood	G	71	July	953	36.14	2158	80
Gay Martha of Conasauga	B	209	July	636	37.63	5286	283
Gay Naomi of Conasauga	A	284	July	701	37.50	8631	452
Golden Appin's Violetta	A	302	July	710	34.34	9981	479
King's Dorothy of Conasauga	D	320	July	742	37.42	8622	452
King's Maid of Conasauga	C	302	July	493	19.88	6492	360
Lady Henrietta Franklin	A	39	July	1239	61.61	1511	75
S. Mileybright's Royal Master	D. Lady Eveline of Hickory Grove						
Lady of Erinvine	C	365	July	381	19.05	10945	497
*Lady's Beauty of Cotter Grove	B	31	July	1443	83.57		
S. Oak Terrace Golden Appin	D. Golden Secret's Lady of Fern Crest						
Majesty's Honest Essie	G	30	July	713	28.83		
S. Butler Island Majesty Ace	D. Peerless Honest Susan						
Mary Ann of Myrtledale	G	117	July	670	28.76	2572	118
Nightingale's Willow Witch	G	279	July	665	29.86	7173	348
Oak Terrace Shandon	A	279	July	567	28.92	7504	365
Peerless May of Pine Farm	G	246	July	864	36.81	7709	343
Pine Farm's Majesty Princess	G	83	July	1123	47.17	3155	126
*Resplendent's Hiley Belle	D	131	July	1132	40.89	5649	220
*Royal Jane of Meadow Vista	A	348	July	716	34.16	10819	550
Willowood Gay Daisy	F	200	July	711	30.30	5846	252

Creaves, Albert A., Finchley Manor Farm, Wauconda, Ill. ARHT

*Boulder Bridge Kristie	C	108	May	1386	58.09	4599	198
*Finchley Manor Glenadene	E	178	May	602	38.60	3887	246
†Finchley Manor Lilac	G	279	June	662	36.53	6716	338
Finchley Manor Marcella	G	159	May	1097	54.21	5483	271
†Finchley Manor Roberta	G	242	June	938	45.82	8019	375
*Gayoso Southern's Ina	B	361	June	832	46.34	11481	552
*Plain View Queen's Pansy	A	61	Apr	1159	57.14	2337	112
S. Adanac Andy	D. Fern's Queen of Plain View Farm						
Radiance of Finchley Manor	E	365	May	230	14.39	11680	625
*Rosemarie of Creaves Farm	B	216	Apr	1160	60.48	9276	472

Crick, Alma E., Moncks Corner, S. C. ARHT

*†Billy's Berta	E	71	July	1098	47.68	2581	120
Billy's Pollyanna	G	243	July	725	38.89	6237	355

Cullum, J. Barlow, Est., Riveredge Farms, Reading, Pa.

*Langwater Dora	A	276	July	1116	58.29	12166	657
Riveredge Francois' Betty	E	365	July	242	12.73	12004	651
Riveredge Francois' Mabel	D	198	July	844	40.22	6640	317
Riveredge Francois' Sandra	F	140	July	942	49.64	4619	244

Cummings, John J., Jr., & Catherine R., Morwood Farms, Mystic, Conn.

*Fairview Caulita	A	281	July	801	47.47	11073	521
Horse Shoe Katinka	B	300	July	709	36.75	10351	448
Horse Shoe La Arethusa	B	354	May	262	13.39	11970	549
Morwood Daisy Bell	G	283	July	802	38.20	9421	428
Ward's Moretown Frisky	A	365	Apr	49	2.87	11055	543

Daines, C. J., Cache Meadow Farm, Logan, Utah. ARHT

†Bear Canyon's Starlight Zita	C	28	June	1552	70.49		
s. Darigold King	D. Masher's Queen of the West						
†Cache Meadow Adeline	G	68	June	970	44.66	2256	108
s. Happyholme Prince Sol	D. Adel of Rock Bottom						
†Cache Meadow Jasmine	G	146	June	806	37.49	4252	176
†Jacqueline of Thousand Springs	A	219	June	836	43.10	6848	335
†Queen of Revilo	E	24	June	801	35.60		
s. Darigold King	D. Masher's Queen of the West						
†Taffy of Thousand Springs	A	77	June	1154	56.01	3092	136
†Wesclair Rose's Daisy	E	95	June	1020	44.28	3421	136
s. Foremost Nobleman	D. Ben's Princess Wild Rose						

Daine's, Dwyth M., Cache Meadow Farm, Logan, Utah. ARHT

†Hope's Queen Dolly	E	68	June	1088	48.98	2564	110
s. Ben's Happy Valley	D. Red Rose's Hope						
†Lad's Pastime of Middale	D	140	June	697	30.62	3608	154
†Prue of Avalawn	F	212	June	638	30.01	5457	245
†Wandamere Delphine	G	146	June	845	35.09	4568	178
†Western Glow Golden Charm	E	101	June	1063	48.81	3830	154

Dane, Ernest B., "Longwood," Center Harbor, N. H.

Roughwood Clarette	C	99	July	1446	70.31	5030	212
s. Florham Sensation	D. Roughwood Clarabelle						
Roughwood Ellen	G	36	June	936	39.04	1115	46
s. Chedco Alexander	D. Roughwood Lois						
*Roughwood Galaxy Star	A	95	July	1450	58.01	4746	196
s. Roughwood Pablo	D. Roughwood Galaxy						
Roughwood Heliotrope	G	273	July	1162	59.74	10458	524
Roughwood Louise	G	212	July	1039	56.03	8025	398
Roughwood Marigold	G	163	July	1298	57.12	7205	303
Roughwood Quality	G	114	July	950	44.57	4043	198

Daubenspeck, Jay B., Fairview Dairy, Mansfield, Ohio. ARHT

†Maebryan May Star	F	269	July	572	33.70	7671	355
Ray O'Dawn Content	B	210	July	809	36.00	6902	258

Davenport, Charles M., Ladderlook Farm, Leyden, Mass.

*Ladderlook Deboronna	B	212	June	1015	54.55	7633	389
Ladderlook Debutona	F	175	June	1074	49.12	6463	263
*Ladderlook Moonbeam 2d	B	97	June	1025	49.64	3494	156
Pinecroft Betsey	A	205	June	872	52.62	6053	318

Davis, Eugenia C., Crumdale Farm, Berwyn, Pa. ARHT

Kelso's Commoner's Lassie	F	64	July	816	45.78	1664	95
Kelso's Elowise	G	87	July	729	37.19	2119	105
Kelso's Florence	G	130	July	920	43.25	3849	191
Kelso's Lillian	F	36	July	882	45.47	1012	50
s. Hill Girt Commoner	D. Kelso's May						

Davis, Westmoreland, Morven Park, Leesburg, Va.

Morven's Bal Masque	E	211	July	889	38.23	7788	348
*Morven's Mata Hari	A	212	July	1180	57.50	10079	439

Davison, H. P., Mrs., Locust Valley, N. Y.

Peacock Point Fleurie	B	321	July	555	31.24	8523	440
Peacock Point Gardenia	D	167	July	725	35.19	4702	220
Peacock Point Gladiola	E	322	July	410	22.60	6908	351
†Peacock Point Goldenrod	D	129	July	967	43.06	4803	192
Peacock Point Goldie	E	189	July	850	36.91	6585	279
†Peacock Point Hyacinth	G	157	July	828	42.89	4841	213

Davisson, B. M., Jane Lew, W. Va.

Fairfield Martha Lee	A	176	July	1226	55.06	7422	344
Overland Gloria	A	334	July	462	24.02	10295	506

Dean, George E., Est., Haven Hills Farm, Albion, Mich. ARHT

*Haven Hills Aida 2d	B	352	June	504	26.15	8822	430
Haven Hills Aida 4th	G	40	June	508	25.99	614	31
s. Ultra May's Neptune	D. Haven Hills Aida						
Haven Hills Cream Cup 3d	G	263	June	521	24.68	4973	243
*Haven Hills Dazzler 2d	E	214	May	959	40.59	7369	316
*Haven Hills Dorothea 2d	C	124	June	951	43.21	4368	209
Haven Hills Etta Rose 2d	G	84	June	832	38.22	2343	104
Haven Hills Frauline 2d	F	78	June	768	34.59	1941	89
Haven Hills Hyacinth	G	348	June	643	28.50	8955	419
*Haven Hills Isabelle	A	104	June	1226	70.18	4415	221
*Haven Hills Lady Dare	A	54	June	1436	65.08	2489	123
s. Haven Hills Briarbank	D. Foam of Longwood						
*Haven Hills Lady Dare 2d	D	200	June	879	42.22	6096	306
*Haven Hills Maid	A	312	June	723	36.99	9610	408
*Haven Hills Maiden	D	67	June	1166	49.59	2663	116
*Haven Hills Martha's Dot 3d	E	360	June	662	36.65	9977	524
Haven Hills Petiete	A	74	June	841	30.98	2032	86
†Haven Hills Rosalie 2d's Fairy	G	219	June	538	25.59	4045	187
Haven Hills Sunbeam 2d	G	148	June	719	34.10	3822	179
*Haven Hills Tiny	A	338	June	734	37.26	10083	510
*Haven Hills Tiny 2d	D	262	June	768	37.42	8182	390
Haven Hills Trillium 2d's Fern	G	269	May	658	43.62	6220	306
*Haven Hills Wilma 2d	B	352	June	610	29.37	10046	478
*Haven Hills Wilma A.	A	138	June	846	40.99	4790	224
*Haven Hills Wilma A. 2d	B	106	June	1159	37.10	3814	172

Dean, George E., Mrs., Haven Hills Farm, Albion, Mich. ARHT

Haven Hills Bernadine	G	365	June	295	16.18	8500	450
Haven Hills Cassie Fancy 2d	G	181	June	1009	39.29	5804	261
†Haven Hills Cassie's Fairy	G	67	June	957	39.73	2018	89
*Haven Hills Kwality Kween	A	115	June	917	43.77	3761	180
Haven Hills Loraine 3d	G	122	June	658	36.33	3064	144
*Haven Hills Louann	A	193	June	898	46.97	6173	323
Haven Hills Margret 3d	G	66	June	535	25.97	1269	62
s. Ultra May's Neptune	D. Haven Hills Margret						
*Haven Hills Mary Ella	E	357	June	446	25.24	8152	433
†Lone Oak Jean	G	124	June	511	26.03	2447	121
†Maple Shade Eola	D	112	May	713	34.23	2706	122
*Thistledown Margret	A	365	June	244	12.03	10905	514

DeBarry, C. D., DeBarry Farm, Palatine, Ill. ARHT

DeBarry Farm Coris	E	266	June	750	35.64	7875	356
†DeBarry Farm Roxy-Lee	C	161	June	1048	50.66	5604	265
†DeBarry Farm's Betty	G	91	June	528	25.29	1510	75
†DeBarry Farm's Ceres	G	91	June	440	18.00	1347	60
†DeBarry Farm's Doris	G	104	June	727	29.84	2655	108
†DeBarry Farm's Florence	G	216	June	562	18.57	6068	223
†DeBarry Farm's Harvester Ireta	G	302	May	104	5.60	2998	131
DeBarry Farm's Sovereign Della	G	269	June	578	25.74	5413	259
DeBarry Farm's Sovereign Gipsy	F	221	June	650	30.07	5821	272
†DeBarry Farm's Ultilene	G	305	June	138	7.56	4848	219
†Homestead Reveller's Flo	A	246	June	654	27.43	7138	291
†Lockshore Easter Lily 2d	C	117	June	1119	49.35	4460	180

DeNormandie, James, DeNormandie Farm, Lincoln, Mass. ARHT

Lincoln Dimple	G	174	July	633	30.96	4669	229
*†Lincoln Fancy	A	103	July	954	50.10	4132	215
*Lincoln Ladida	E	223	July	775	39.64	7927	417
Lincoln Louise	F	243	July	529	27.71	6604	309
Lincoln Merry Forget-me-not	D	235	July	451	23.01	6066	310
Lincoln Sunlight	G	280	July	678	34.85	8418	442
†Lincolnwold May Radiant	G	171	July	670	36.95	5039	238

DeNormandie, Robert L., DeNormandie Farm, Lincoln, Mass. ARHT

*Lincoln Betsy Lyman	B	140	July	1324	63.99	7076	339
*†Lincoln Mayflower	B	261	July	636	37.88	9649	514
*†Lincoln Sadie	D	250	July	743	41.92	8555	473
*Lincoln Splitsilk	A	217	July	1278	54.08	10730	512

Denton, Eugene K., Hayfields Farm, Flanders, N. J. ARHT

Broadland Glow	A	53	July	1499	58.32	2707	107
s. Broadland Marquis	D. Broadland Glorious						
Broadland Rosalie	F	59	July	1394	58.99	2512	108
s. Broadland Border King	D. Broadland Rosa						

Des Moines Drug Company, Nook-Dale Farm, Clive, Iowa. ARHT

Cherub's Yank Dottie	E	330	July	222	12.88	5722	271
Pine Creek Farm Izabella	G	246	July	483	24.51	5641	260
Pine Creek Farm Nora	G	302	July	323	19.90	7239	371
Pine Creek Farm Ojibwa	G	230	July	623	23.62	5859	235
Rosedale Janette 2d	G	308	July	453	23.28	7058	329

Deutsch, Helene, Babayaga Farm, East Wolfeboro, N. H. ARHT

*Rosewald Cutie	B	342	June	896	45.09	11385	540

Dickinson, B. N., Tri-gables Farm, Chazy, N. Y.

Tri-Gables Bernice	E	113	July	1224	43.95	4577	178
Tri-Gables Janis	C	221	July	1182	42.09	10250	423
Tri-Gables Javlin	F	249	July	1206	49.81	10952	523
Tri-Gables Sensation	F	169	July	1001	40.46	5960	255

Dickinson, John L., Charleston, W. Va.

Jobetty's Glory	F	262	July	842	44.50	7765	390
Quincy Mahomet Fawn	G	319	July	915	47.85	9705	482
Quincy Mahomet Lassie	G	285	July	885	41.35	8797	398
Quincy Mahomet Lily	F	194	July	950	44.08	6382	271
Quincy Mahomet Maud	G	341	July	945	51.43	10654	524
Quincy Mahomet Regina	G	306	July	839	43.98	9115	455
Quincy May Lady	G	134	July	1007	44.83	4649	198
s. Winding Creek May Day	D. Shady Lawn's Lady						
Quincy May Vanity	F	331	July	822	40.38	10062	489
Quincy Ultra Camellia	F	309	July	1106	45.93	11295	466
Quincy Ultra Lady Slipper	F	258	July	1025	41.74	8557	354
Quincy Ultra Lilac	D	33	June	1437	56.62	1542	60
s. Chestnutwold Ultra Beacon	D. Jean's Little Clara						
Quincy Ultra Orchid	C	188	July	1353	55.89	8993	371
Quincy Ultra Peony	A	123	July	1267	58.55	5442	269
s. Chestnutwold Ultra Beacon	D. Betty of Maple Square						
Quincy Ultra Pink	A	365	July	289	11.37	14857	565
Quincy Ultra Trillium	G	315	July	837	41.73	8780	401
Yeoman's Joan	A	75	July	1383	59.20	3348	152
s. Valor's Yeoman	D. Rose of Buck Shoal						

Dieckhoff, Fred, Saint Charles, Ill.

Audrey of Ferrson's Creek	A	81	July	1425	57.04	3759	156
s. Billy of the Field	D. Imp. Primrose of Four Pine						
Buttercup's Jane	A	304	July	303	16.26	9217	433
Cyrene of Ferson's Creek	E	288	July	647	34.65	9325	469
Dairymaid of Ferson's Creek	G	298	July	810	44.19	8934	474
Priscilla of Four Pine	A	275	July	1001	48.56	10414	506

Dietrich Farms, Incorporated, Farm No. 1, Bremen, Ind. ARHT

*†Martha of Owen's Place 2d	A	266	June	616	33.73	7057	369
Owen's Place Ada	G	287	June	744	44.79	7126	399
*†Owen's Place Alma	D	208	June	595	33.90	5179	257
†Owen's Place Audrey	G	305	June	239	17.05	4795	287
†Owen's Place Bertha	G	80	June	1018	47.26	2761	130
†Owen's Place Betsy	G	287	June	575	31.66	6397	350
†Owen's Place Dolly	G	254	June	706	34.59	6391	291
†Owen's Place Fanny	E	159	June	679	37.36	3642	219
Owen's Place Midget	G	197	June	445	25.41	3576	192
*†Owen's Place Polly	D	119	June	1029	45.82	4501	219
*†Owen's Place Princess	C	204	June	693	36.73	5310	291
Owen's Place Susie	G	298	June	748	36.67	7926	344
†Owen's Place Tillie	G	228	June	532	33.09	4727	245
*†Princess of Lone Beech Farm	A	93	June	1265	55.04	3822	180
*†Star of Owen's Place	A	46	June	1613	79.07	2364	110
s. Elm Farm Sandy	D. Smith's Bessie of Bremen						

Dietrich Farms, Incorporated, Farm No. 2, Bremen, Ind. ARHT

*Admiral's Belle of Owen's Place	B	365	June	692	35.12	11624	509
*Lorna of Owen's Place	A	365	June	247	13.15	9666	458
*Owen's Place Beauty's Herma	C	365	June	98	6.44	7654	380
†Owen's Place Fern	F	30	June	1071	46.29		
s. Fern's Roger of Owen's Place	D. Beauty's Clara of Owen's Place						
Owen's Place Laddie Blossom	F	365	June	314	16.73	7549	431
*†Owen's Place Rex's Blanche	E	72	June	1109	40.51	2825	105
Owen's Place Rex's Caroline	F	314	June	156	9.38	4054	228
†Owen's Place Rose	F	38	June	1070	44.44	1308	53
s. Kenfleur's Fern's Laddie	D. Little Myra of Owen's Place						
†Owen's Place Sadie	D	72	June	753	34.66	1626	74
s. Kenfleur's Fern's Laddie	D. Seven of Owen's Place						

Dinsmore Dairy Company, Dinsmore, Fla. ARHT

Actor's Nell	A	365	June	187	9.54	8671	408
Appin's Leah	F	147	June	1123	50.80	5739	261

*Ardella of Home Farm	A	109	June	1240	52.85	4573	162
Armelia's Bobby	B	365	Mar	337	18.19	10618	513
*Bobby of Fairholm	A	235	June	1218	52.29	10827	461
Butler Island Charity	G	192	June	869	39.37	5589	249
Butler Island Choice	G	61	June	883	40.71	1760	77
s. Butler Island Majesty Colonel			D. Faith's Rose of Goodvue				
Butler Island Clara	G	147	June	791	36.41	3823	163
Butler Island Co-Ed	G	262	June	767	38.93	6644	310
Butler Island Confidence	G	249	June	725	34.45	6410	311
Butler Island Corena	G	132	June	705	32.18	3354	151
Butler Island Faithful	F	113	June	709	33.28	2896	135
*Butler Island Fayroyal Eugenia	A	38	June	1093	45.26	1385	57
s. May Royal's Majesty			D. May Royal's Eileen				
*Butler Island Fayroyal Martha	A	137	June	1780	83.13	8774	383
*Butler Island Fayroyal Victora	A	34	June	1141	59.23	1274	66
s. May Royal's Majesty			D. Valor's Javeline				
*Butler Island Foremost Dell	E	68	June	1268	60.65	2788	127
s. Butler Island Majesty Bill			D. Shah's Golden Glow				
Butler Island Foremost Winifred	E	173	June	1213	55.47	7238	308
Butler Island Golden Charm	G	249	June	854	41.62	7182	354
Butler Island Golden Gem	G	215	June	864	46.05	6161	318
Butler Island Golden Rose	G	242	June	709	38.78	5970	310
Butler Island Golden Sheen	G	148	June	802	38.86	4119	198
*Butler Island Maxim Edelle	D	170	June	813	41.59	6127	260
Butler Island Maxim Ella	G	160	June	889	37.08	5126	223
Butler Island Maxim Fancy	G	138	June	858	37.93	4196	171
*Butler Island Maxim Marie	B	69	Apr	1366	64.78	3018	158
*Butler Island Maxim Patricia	B	74	June	1500	63.03	3838	153
s. Butler Island Valor Maxim			D. Butler Island Fayroyal Judy				
Butler Island Maxim Stella	D	208	June	543	29.89	5115	247
*Butler Island Valor Caroline	C	215	June	1029	49.51	8359	405
Butler Island Valor Cornelia	B	160	June	1000	46.93	5920	267
Challenger's Bonnie Girl	A	243	June	845	40.91	8404	428
Cosquay's Actress	G	281	June	670	32.39	6492	325
Dinsmore Butterfly	G	150	June	904	43.68	4998	227
*Dinsmore Comely Lady	B	115	June	822	45.57	3554	197
Dinsmore Dame	B	64	June	1045	48.07	2340	108
s. Calder Farm Elector			D. Brooklandwood Dame				
Dinsmore Dawn	G	125	June	1087	47.19	4715	206
*Dinsmore Emmeline	E	77	June	1375	69.20	3565	166
s. Appin's Glory			D. Amelia of Dinsmore				
Dinsmore Gay Beatrice	F	150	June	970	43.37	4851	204
Dinsmore Golden Bee	G	60	June	794	34.46	1533	64
s. Quail Roost Golden Maxim			D. Butler Island Fayroyal Gerldyn				
Dinsmore Lucky Rosa Lee	F	296	June	727	36.61	7315	387
Dinsmore Majesty Constance	G	158	June	931	41.54	4781	206
Dinsmore Maxim's Rubie	G	139	June	764	37.98	4082	198
Dinsmore Myrtle	E	271	June	567	27.66	6368	289
Dinsmore Proud Golda	G	245	June	813	44.19	6731	369
Dinsmore Proud Ideal	G	229	June	681	35.14	5805	309
Dinsmore Radiant Ardella	G	223	June	777	35.20	6238	278
Dinsmore Victoria	F	359	June	773	49.12	9947	539
*†Dinsmore Weigelia	B	146	June	752	40.64	4375	233
*Garnet's Ellen	A	121	June	1527	79.91	6629	30
Glory of Belmont View	E	324	June	752	39.93	9566	484
Gold Branch Glory's D. Rosetta	F	250	June	803	37.42	7836	379
Hally of Belmont View	G	324	June	702	34.72	8296	403
Haywood Retha	E	365	June	233	12.27	9914	466
Heliotrope of Belmont View	G	365	June	544	27.51	10243	495
Julia Anna's Honoria	G	259	June	847	40.74	8684	408
Laverna's Winter Queen	A	168	June	1031	56.71	6190	363
Midview's Hilda	D	259	June	988	50.43	10057	486
Monogram's Gay Lass	A	65	June	1056	42.59	2276	88
s. Quail Roost Monogram			D. Africander's Margaret				
Prince Charming's Lady Maud	A	339	June	711	35.88	9397	455
*Sophia's Pet Emlyn	A	149	June	1307	60.53	7402	338
Stringfellow Farms Rosalie	G	238	June	697	34.68	5862	297
Strong Boy's Janette	G	188	June	750	32.59	4969	214
*Westmooreland Emerald	A	253	June	898	44.21	8834	430
Westmooreland Fawn	A	170	June	628	29.77	4445	213

Dodson, Otis R., Goose Valley Farms, Colonial Park, Pa. ARHT

Brynely Xmas	G	285	June	718	34.50	8330	382
Countess of Goose Valley	G	335	June	796	40.32	10100	466
Esperance of Goose Valley	G	311	June	737	37.38	9183	420
Goose Valley Alice	G	325	June	677	37.17	8646	441
Goose Valley Blanche	G	192	June	603	35.60	4620	242
Goose Valley Fay	G	110	June	694	33.67	3280	154
*Goose Valley Nellie	E	365	June	390	22.20	8910	467
Goose Valley Three Feathers	G	126	June	960	42.45	4320	183
Jane of Goose Valley	G	304	June	710	41.55	8576	425
*Jobetty's Beatrice	B	365	June	364	18.31	12331	554
Penndohr of Goose Valley	G	96	June	960	43.33	3394	142

Doty Brothers, Ellwood Dairies, Goleta, Calif. ARHT

*†Carsue's Rudbeckia of Ellwood	E	28	July	939	41.23		
s. Ellwood's Royal Prince Rodolfo			D. Koehn's Farm Carsue				
†Columbine's Ray of Ellwood	G	305	July	170	7.09	5836	258
†Coreopsis' Beauty of Ellwood	G	291	July	411	25.21	5079	291
*Coronet's Felicia of Ellwood	E	181	July	625	33.85	4262	209
Datura's Hopeful of Ellwood	G	277	July	611	35.75	6625	358
Edna's Pentstemon of Ellwood	G	178	July	639	26.66	4802	183
†Ellwood Builder's Blossom	G	54	July	996	39.47	1720	68
s. Ellwood's Royal Prince Builder			D. Blossom Lily of de San Antonio				
†Ellwood Raider's Madge	G	171	July	602	27.70	3894	152
†Ellwood Randor's Juanita	G	47	July	571	24.22	823	34
s. Hill Girt Randor			D. Slogan's Juanita				
†Ellwood Randor's Lucile	G	142	July	473	22.25	2473	107
†Ellwood Randor's Stella	G	91	July	846	32.07	2452	98
†Ellwood Rudy's Adella	G	119	July	812	35.75	3255	136
†Ellwood Rudy's Amaranthus	G	156	July	708	35.44	4122	190
Ellwood Rudy's Colette	G	133	July	551	28.69	2909	131
Ellwood Rudy's Evangeline	G	149	July	695	36.16	3471	172
Ellwood Rudy's Imogene	G	165	July	764	37.84	4290	196
†Ellwood Rudy's Mignonette	G	115	July	945	39.04	3578	144
†Ellwood Rudy's Rose	G	80	July	591	26.93	1393	58
Ellwood Slogan's Amy	G	155	July	464	20.21	2616	102
†Ellwood Slogan's Beatrice	G	108	July	441	23.78	2032	81
†Ellwood Slogan's Dairymaid	G	64	July	784	21.95	1693	52
s. Homewood Slogan			D. Slogan's Dairymaid				
†Ellwood Slogan's Primrose	G	99	July	633	27.36	2069	81
†Ellwood Star's Valeriana	G	43	July	745	33.77	981	44
s. Meadow Lawn Star			D. Trixie's Valeriana of Ellwood				
Ellwood Susan Smilax	G	170	July	654	39.95	4099	217
†Ellwood Trixie Flax	G	167	July	625	38.21	3459	186
†Emmy's Salpiglossis of Ellwood	E	305	July	65	3.25	6129	307
*†Favorite's Clevia of Ellwood	E	135	July	506	32.03	2280	123
Florimella's Lotus of Ellwood	G	150	July	760	44.02	4121	213
Gaillardia's Royal of Ellwood	G	255	July	590	31.29	5300	261
†Gibsy's Arctotis of Ellwood	G	227	July	742	38.62	5898	284
†Harriett's Agathea of Ellwood	G	208	July	512	23.93	4102	182
†Lillian's Ageratum of Ellwood	G	295	July	500	27.78	5658	275
*May's Primula of Ellwood	A	273	July	507	24.12	6647	353
†Mildred's Nicotiana of Ellwood	F	243	July	628	34.96	5344	302
†Nanette's Bartonia of Ellwood	G	254	July	633	36.12	6329	314
*†Pearl's Nemophila of Ellwood	E	146	July	501	23.67	3833	181
Petunia's Honor of Ellwood	G	178	July	630	31.15	3951	180
†Poinsettia's Jewel of Ellwood	G	172	July	459	19.09	2844	125
†Rose's Fortune of Ellwood	G	217	July	539	28.21	4257	193
S. Lady's Centauria of Ellwood	G	211	July	781	31.08	5913	249
*†Susan's Oxalis of Ellwood	D	92	July	951	41.94	3057	135
Tritoma's Promise of Ellwood	G	208	July	801	43.70	5313	273
*†Trixie's Syringa of Ellwood	E	135	July	763	48.09	3949	247
*†Troutmere Ella	C	301	July	324	18.36	9977	463
*Ultra Tritoma of Ellwood	A	349	July	337	18.21	7553	411
Violet's Charity of Ellwood	E	321	July	521	28.91	6393	368

Doubler, William H., Neshaminy Meadow Farms, Hartsville, Pa. ARHT

†Bohemian Golden Belle	G	51	July	712	31.27	1205	51
s. Hilltop Butterfat Billy			D. Meadow Spring Golden				
†Joy of Abelsax	G	72	July	757	26.34	1954	66
s. Pinebrook Lad			D. Abraham's Elsax Jewel				
Maureen of Granier	G	170	July	533	26.53	3825	188
†Neshaminy Meadow Eleanor	G	113	July	634	38.41	2534	130
†Neshaminy Meadow Princess	E	67	July	687	27.83	1586	65
s. Barren Ridge Abraham			D. Aimie of Neshaminy Meadow				
†Seigneurie's Sonia	F	34	July	753	33.75	817	36
s. Hilltop Butterfat Billy			D. Meadow Spring Seigneurie				

Douglas, Elizabeth, Spring Farm, Farm No. 1, Tilly Foster, N. Y. ARHT

†Stadacona Anna Blue Bell	G	220	July	633	29.25	5460	203
†Stadacona Bonita	G	167	July	718	26.10	4601	186
†Stadacona Friend's Duchess	G	284	July	571	28.29	5734	271
†Stadacona Friend's Juliet	G	249	July	637	33.28	6799	342
*†Stadacona Nancy	C	107	July	997	49.36	4231	210
†Stadacona Puss	G	149	July	772	35.83	4468	223
†Stadacona Quakeress	G	201	July	769	37.16	6152	269
Stadacona Rude	G	345	July	544	30.50	7775	383
†Stadacona Viking's Daisy	G	169	July	787	30.63	4942	184
†Stadacona Viking's Jennie	G	162	July	737	31.79	4406	185
†Stadacona Wizard's Betty	G	169	July	531	24.70	3985	180
†Stadacona Wizard's Cora	G	197	July	709	29.53	5019	207

Douglas, Elizabeth, Spring Farm, Farm No. 2, Spuyten Duyvil, N. Y. ARHT

†Aldrich Farm Doris Starlight	D	136	June	1051	48.06	4895	211
†Aldrich Farm Georgia	G	305	June	211	10.33	8561	398
†Horse Shoe La Liberty Belle	G	305	June	673	27.50	8566	342
*†Horse Shoe La Lillian	C	47	June	1477	65.87	2249	104

Dunphy, E. J., Dun Erin Farm, Elkhorn, Wis. ARHT

†Kitty Iola of Riverside	C	56	June	1389	64.19	2549	117
s. Andy of Maple Leaf			D. Katrinka of Riverside 2d				

du Pont, Pierre S., Longwood Farms, Kennett Square, Pa. ARHT

*Longwood Glitter	A	103	July	1458	59.37	5303	224
*Longwood Idyl	A	74	July	1250	60.02	2974	139
s. Atamannsit Publican			D. Guardsman's Brilliant of Longwood				
*Longwood Janetta	A	192	July	1128	53.92	7859	366
*Longwood Kathleen	B	157	July	1133	61.42	6241	312
Longwood Mabel	F	316	July	912	40.52	10027	456
Longwood Mandolin	G	365	July	820	40.71	9985	501
Longwood Maple	G	353	July	525	27.16	6526	346
Longwood Marcia	G	365	July	476	24.98	8813	437
Longwood Margie	G	310	July	763	41.51	7796	424
Longwood Martha	G	275	July	862	33.81	7882	336
Longwood Mary	G	309	July	784	33.73	8577	387
Longwood Matilda	G	267	July	925	36.46	8436	343
Longwood Maud	F	224	July	778	43.75	5876	319
Longwood Mignon	G	304	July	857	38.00	9277	447
Longwood Minerva	G	212	July	791	38.54	5381	248
Longwood Minnie	G	170	July	1023	46.49	6289	278
Longwood Mollie	G	96	July	1030	38.13	3289	127
Longwood Mona	G	170	July	968	36.80	5552	217

Eagles, J. C., Wilson, N. C.

Burch's Sadie Mae	G	365	May	451	23.23	9940	434

Eastern Farms, Incorporated, Dunwalke Farm, Far Hills, N. J. ARHT

*†Dunwalke Buttercup's Governess	E	189	July	1632	67.90	10393	435
*†Dunwalke Butterfat's Flower	A	31	July	1668	81.74		
s. Imp. Blanchette's Butterfat			D. Imp. La Fleur du Jardin's Rosebud				
*†Dunwalke Butterfat's Glory	A	142	July	1344	59.55	7487	318
†Dunwalke Butterfat's Queen	G	153	July	950	46.09	5010	228
*†Dunwalke Governor's Flower	D	199	July	970	56.60	7109	372
†Dunwalke King's Daisy	F	222	July	762	36.31	5650	267
*Dunwalke Lady Rose	A	365	July	143	6.31	17125	794
*†Dunwalke Lord's Belladonna	D	46	July	1533	58.74	2316	88
s. Dunwalke Maggie's Lord			D. Dunwalke Governor's Belle				
*†Dunwalke Lord's Marguerite	D	195	July	968	46.27	7141	362
†Dunwalke Noble's Glow	A	101	July	1047	45.96	3597	157
†Dunwalke Ruby's Daughter	G	108	July	1434	60.12	5041	204
†Dunwalke Sweet Maggie's Grace	G	58	July	949	39.88	1730	73
s. Dunwalke La Fleur's Governor			D. Imp. Dunwalk Sweet Maggie				

Eby, Mervin, Lookwell Farm, Elkhart, Ind. ARHT

Excalibur's Lola of Maple Row	F	193	June	911	46.01	6634	330
Fanstay's Rose of Maple Row	D	85	June	1123	42.37	3787	149
*Lookwell Levity	A	212	June	1020	42.15	8641	360
Lookwell Marlene	F	212	June	856	36.56	7591	310
Lookwell Sunbeam	D	111	June	1008	39.55	3799	174
Lookwell W. Carmelia	G	122	June	1120	45.25	4745	185
Lookwell Wonder Again	G	273	June	946	35.51	9296	371
Lookwell Wonder Flirt	G	67	June	1040	44.62	2423	101
s. Merrymaker's Wonder Boy			D. Rosemont Fillpail				
Lookwell Wonder Hi-lite	G	303	June	822	36.52	10307	400
*Lookwell Wonder Lass	D	61	June	1431	54.52	2768	120
s. Merrymaker's Wonder Boy			D. Lassie of Lookwell Farm				
Lookwell Wonder Netta	G	343	June	805	44.54	9843	498
Lookwell Wonder Rose	E	99	June	1289	52.08	4456	169

Edelen, J. W., Homestead Farm, Glenarm, Md.

Creator's Gleam	C	350	July	969	43.32	12925	599
Lindy's Maid of Homestead	G	365	May	88	4.77	11635	578

Patriot's Rosegreen	A	101	July	1470	64.25	4982	210
Rivelon Pansey	A	165	July	1088	52.04	7103	314
Select's Homestead Queen	C	306	July	984	43.61	10845	491
*Stone Hall Queen	C	365	July	354	20.22	10941	575

Emde, George W., Happyholme Guernsey Farm, Lodi, Calif.

*Escalon Merna	A	297	July	791	40.97	9782	531
Escalon Pippin	A	277	June	937	59.83	11291	603
*Escalon Zoe	A	186	July	1435	70.33	9496	448
Happyholme De Roylene	F	86	July	1165	55.93	3155	146
S. Escalon Defiance D. Happyholme Roylene							
†Happyholme D. R. Phylistine	G	305	July	186	10.05	7175	357
†Happyholme Foremost's Lydia	F	305	July	62	3.36	7510	428
†Happyholme Foremost's Maze	D	279	July	582	25.53	8163	359
Happyholme Goldenrod's Diadem	F	364	July	707	31.28	9644	438
Happyholme Lady Patricienne	F	357	July	838	41.25	13048	612
Happyholme Lord's Betty	G	108	July	1049	56.13	3950	205
†Happyholme Lord's Junella	F	204	July	708	33.79	5504	264
Happyholme Lord's Lenore	E	352	July	687	35.80	10716	505
*Happyholme Lord's Lily	E	243	July	825	43.68	8745	424
*Happyholme Lord's Luci	D	205	July	920	50.74	7543	400
†Happyholme Lord's Lucille	G	305	July	255	14.09	8147	423
Happyholme Lord's Nancy	G	232	July	818	41.57	7063	364
†Happyholme Marlin's Fleurette	G	291	July	570	30.52	6655	353
Happyholme Pretorian's Bliss	F	350	July	414	24.22	6659	386
Happyholme Pretorian's Dolly	G	231	July	468	27.73	5280	327
†Happyholme Pretorian's Lily	G	305	July	348	16.99	8349	394
Happyholme Pretorian's Molly	E	56	July	124	5.29	2717	122
S. Bethany Pretorian D. Escalon Molly Jane							
Happyholme Prince's Annareah	F	350	July	752	38.38	9655	530
Happyholme Prince's Heidi	F	171	July	995	50.89	5935	334
*Happyholme Prince's Rosie	A	163	July	1030	50.17	6054	279
*Happyholme Prince's Velma	D	78	July	1581	65.46	3974	173
S. Highland Royal Prince D. Chuckanut Velma							
Happyholme Royal Antoinette	F	353	July	630	31.40	9267	454
*Happyholme Royal Countess	C	322	July	981	53.49	11537	594
†Happyholme Royal Gipsy	F	305	July	80	4.46	6336	360
†Happyholme Sol's Nancy	A	289	July	711	30.79	9164	398
†Modesto May	F	305	July	520	25.78	6232	319
*Modesto Nancy	A	365	July	312	16.98	8704	449

Eppler, James Harmon, Chinquapin Farms, Morristown, N. J.

Select's Beth Girl	A	314	July	1127	56.14	12247	615

Eppler, William E., Chinquapin Farms, Morristown, N. J.

Chinquapin Cameo	G	103	July	1136	55.69	3818	174
Chinquapin Chorus Girl	G	51	July	933	41.08	1509	66
S. Florham Country Gentleman D. Wendmere Geraldine							
Chinquapin Constance	G	122	July	1028	54.71	4209	191
Chinquapin Lotus Flower	F	227	July	1019	48.03	7633	367
*Chinquapin Patricia	C	147	July	865	41.27	7277	316

Erf, William, Est., Chestnut Ridge Farm, Bellevue, Ohio. ARHT

*†Chestnut Ridge Dairy Solace	E	191	June	775	34.12	6763	313
†Chestnut Ridge Daisy Moonbeam	G	108	June	738	34.35	2825	129
S. Franchester Meadow Prince D. Chestnut Ridge Cherub's Daisy							
†Chestnut Ridge Dolly's Sandra	G	161	June	867	36.44	4876	206
*†Chestnut Ridge Dolly's Senora	E	77	June	1387	68.56	3622	197
S. Franchester Sailor D. Chestnut Ridge Cherub's Dolly							
†Chestnut Ridge Dottie Jean	F	305	June	73	4.31	6233	316
†Chestnut Ridge Lady Serene	F	262	June	790	37.86	7100	336
†Chestnut Ridge Lady Sincere	G	211	June	575	28.47	6143	287
†Chestnut Ridge Merry Jean	G	206	June	626	28.90	4687	219
†Chestnut Ridge Sukey's Melba	G	170	June	711	33.65	4422	212
†Chestnut Ridge Sunbeam's Mirth	G	75	June	942	38.25	2468	114
S. Franchester Meadow Prince D. Chestnut Ridge Treva's Sunbeam							
†Chestnut Ridge Suzette's Mena	G	134	June	866	37.67	3905	169
*†Chestnut Ridge Trixie	C	79	June	1333	62.94	3404	188
S. Chestnut Ridge Buster Prince D. Katy's Trixie of Chestnut Ridge							

Evans, Samuel J., Evans' Dairy, Hurffville, N. J. ARHT

Bess of Wakefield	A	365	June	230	12.00	8566	421
Brockton's Irene	E	350	June	550	36.42	8012	438
*Camp's Petunia Lilac	C	310	June	730	29.50	10607	426
Celia's Royal Christie	A	235	June	332	17.93	4266	222
Floella Merry of Lindendell	D	199	June	691	35.87	4586	231
Langricola's Marie	G	300	June	688	35.13	7649	381
*Longwood Katydid	B	235	June	597	27.44	7012	319
Norma's Valor's Queen	E	352	June	617	32.73	8779	419
Paula Merry of Lindendell	F	297	June	561	30.04	7413	332
Utmost's Gippy Bertha	A	23	June	928	45.49		
S. May King's Gippy Utmost D. Holly's Gippy Beatrice							
Valdelicia's Sally Jo	E	352	June	434	24.29	7112	361

Ewing, Charles, Idlewild Farms, Fort Lupton, Colo. ARHT

*Pioneer Princess Helen	A	45	July	1547	61.88	2257	90
S. Interlochs Etna's Prince D. Helen of Hillrose							

Ewing, Wallace A., Idlewild Farms, Fort Lupton, Colo. ARHT

*Idlewild Joy	B	13	July	562	24.47		
S. Pioneer Elinor's Lad D. Pioneer Nancy							
*Pioneer Elinor	A	42	July	1134	54.10	1529	72
S. Rosie's Pride of Elwell D. Pioneer Lenore							

Fain, W. W., Pinemont Farm, Bristol, Tenn. ARHT

*†Pine Grove Maytime	E	305	July	118	5.37	8416	340
*†Pinemont's Bost of Cedar Grove	E	282	July	1039	56.14	10290	520
†Pinemont's Lake Genevieve	G	305	July	39	2.93	7261	426
†Rose's Nanette of Cedar Grove	E	275	July	42	2.53	7782	415

Fenstermaker, David M., The Twin Maple Farm, Marion, Ind. ARHT

*†Africander's Junice	D	129	June	1062	45.35	5004	225
Golden Hero's Vicki	A	345	Dec	160	7.29	8648	407
Junior's Mary of Violet	G	212	June	737	35.19	7025	333
*†Plain View's Susan	B	222	June	910	44.26	7818	370
*†Plain View's Suzanne	A	19	June	871	36.60		
S. Franchester Standard D. Plain View's Ruby							
*†Starlight's Lilly of Irene	A	128	June	1109	51.05	5525	254

Finch, Raymon R., Melrose Guernsey Farm, Columbia, S. C. ARHT

*Eastern Lad's Amanda	A	198	June	958	40.65	8370	326
Eastern Lad's Sue	A	111	May	1159	52.41	4597	203
Gold Branch A. D. Pearl Rosyoak	G	365	Mar	775	40.54	9856	450
Melrose Forecaster's Princess	F	165	June	733	33.44	4371	185
Melrose Generous	G	82	June	898	33.24	2711	91
S. Valor's Viking D. Supreme's Bernie							
Melrose St. Patrica	D	132	June	793	36.73	3501	142
*Supreme's Bernie	B	139	June	1199	52.76	6777	289

Fleming, M. C., Wandamere Farms, Troutdale, Oregon.

Beulah's Highland Mary	A	365	July	320	17.29	13600	623
Dolly's Rose Emmy-Lou	A	155	June	1040	53.38	6070	282
Wandamere Bonnie Jean	G	365	July	516	27.76	14220	682
Wandamere Maid's Lady	A	344	July	1075	55.61	14642	743
Wandamere Moonlight	E	106	June	1108	54.97	3901	178
S. Chicona Leander D. Highland Silver Moonlight							
†Wesclair Rosette	D	305	July	285	18.55	8447	483

Fletcher, J. & O. J., Beaver Creek Farm, McColl, S. C. ARHT

Beaver Creek Martha Ann	G	37	June	910	36.89	1096	44
S. Beaver Creek Cestrian D. Martha Ray of Beaver Creek							
Beaver Creek Princess Jane	G	257	June	604	35.08	5894	324
Beaver Creek Radiant Clara	G	237	June	665	31.79	6073	308
Delightful Rose of Beaver Creek	G	268	June	782	39.81	6999	352
*Fletcher's Lady Princess	C	285	June	629	30.24	7694	384
Fletcher's Sterlingsworth Jewel	E	317	June	696	43.83	9418	562
*Fletcher's Virginia	C	276	June	582	35.56	8837	473

Foremost Guernsey Association, Incorporated, Hopewell Junction, N. Y. ARHT

*Eloise's Mary Frances	A	365	June	321	20.11	11194	605
Estelle's Topsy	C	300	June	889	44.03	10340	500
Foremost Butter Queen	G	51	May	1155	50.83	1834	76
S. McDonald Farms Benedict D. McDonald Farms Butter Queen							
*Foremost Keepsake	A	240	May	1123	58.29	9300	516
*Foremost Noble Girl	B	161	June	1313	60.70	8439	382
Foremost Orthwina	F	311	June	806	42.09	9612	503
Foremost Otelma	F	355	June	866	55.88	12891	737
Foremost Pallotta	G	220	June	828	49.12	6575	377
Foremost Panchetta	F	28	May	785	35.25		
S. Majesty's Fearless D. Imp. L'Epinel's Primrose							
Foremost Pearline	G	334	June	819	41.24	10098	486
Foremost Pedoria	G	74	June	1042	44.51	2549	109
S. Penn Villa's Foremost D. Supreme's Kedoria							
Foremost Peg	E	42	June	1074	49.12	1442	64
S. Royal Supreme D. Foremost Dolly's Fanny							
Foremost Penelope	G	212	June	776	36.41	7162	327
Foremost Pennyrosa	G	126	June	1100	54.69	4772	244
Foremost Perfect Lady	G	98	June	1213	59.92	4228	194
S. Foremost Pre-eminent D. Foremost Lida							
Foremost Perrywinkle	G	328	June	976	47.24	10915	532
Foremost Persica	G	168	June	1048	56.50	6308	330
Foremost Persnickety	G	101	June	1061	51.47	3828	178
S. Penn Villa's Foremost D. Foremost's Cornelia							
Foremost Philomena	F	230	June	795	33.65	7459	321
Foremost Phoebe	G	311	June	812	47.38	9062	538
Foremost Phrony	G	342	June	982	49.62	12627	592
Foremost Picottine	G	181	June	868	42.45	6139	295
Foremost Pixie	G	75	May	795	42.09	1881	102
S. Foremost Nobly Born D. Fayroyal's Harriot							
Foremost Polly Annette	G	292	June	965	52.40	10029	553
Foremost Poppie	G	310	June	946	51.13	10696	570
Foremost Prairie Girl	G	35	May	912	46.47	999	50
S. Majesty's Fearless D. May Royal's Elmira							
Foremost Prestine	G	161	June	1187	51.41	6828	309
Foremost Primrose	G	248	June	1035	55.01	9887	509
Foremost Prisca	G	273	June	831	41.73	7883	391
Foremost Puritan	G	334	June	952	52.70	11835	589
*Superb's Faithful	A	221	June	1667	86.18	12559	659
Supreme's Lassie	A	105	June	1471	61.97	5422	228
S. Royal Supreme D. Lone Pine Shireen							
Valor's Daisy May	A	203	June	1478	72.43	11070	569

Fort Dodge Creamery Company, Rosedale Farm, Fort Dodge, Iowa.

Hasch's Pansy	G	129	July	1379	53.80	5944	217
S. Kato of Rosedale D. Hasch's Janet							
Rosedale Jill	B	311	July	759	37.37	11119	527
Rosedale Julianna	C	342	July	988	49.04	11963	564
Rosedale Kameo Lou	D	291	June	958	57.10	12371	576
Rosedale Kilma	F	291	July	1076	40.15	11222	476
Rosedale Koleen	E	252	July	1043	48.83	10983	518
Rosedale Leona	G	269	July	1174	53.20	10220	488
Rosedale Louise	G	234	July	1113	50.53	8483	379
Rosedale Wild Iris	G	317	July	1054	54.00	11476	592

Fox, F. E., Waukesha, Wis. ARHT

Cohirk's Glory Belle	G	314	June	282	15.45	4364	222
*Flo of Victory Noll	A	365	May	114	7.58	11027	480
Fox's Annie of Waukesha	G	302	June	615	36.95	6367	338
Fox's Carol of Waukesha	G	237	June	438	25.38	3926	233
*Fox's Dairymaid of Waukesha	A	229	June	313	17.09	4601	247
*Fox's Diana of Waukesha	B	224	June	518	27.34	5262	263
*Fox's Dora of Waukesha	A	273	June	474	24.42	7285	348
*Fox's Doris of Waukesha	C	343	June	372	18.74	9846	431
Fox's Elizabeth of Waukesha	G	224	June	635	36.73	5073	290
Fox's Fancy of Waukesha	G	314	June	587	31.86	7347	383
Fox's Freda of Waukesha	G	242	June	431	23.88	4013	233
Fox's Goldy of Waukesha	G	365	May	563	29.73	9399	493
Fox's Jane of Waukesha	G	303	June	438	30.72	5827	374
Fox's Kora of Waukesha	D	220	June	662	29.60	6482	277
Fox's Lucile of Waukesha	G	365	May	514	32.08	6845	413
Fox's Margie of Waukesha	G	233	June	676	35.83	6014	287
†Fox's Mathilda of Waukesha	G	210	June	484	25.48	4289	229
Fox's Pansy of Waukesha	G	365	June	353	20.17	8832	448
*Fox's Peggy of Waukesha	A	233	June	421	22.33	5234	258
Fox's Princess of Waukesha	G	251	June	379	18.73	3987	207
†Fox's Ruth of Waukesha	G	305	Mar	285	17.52	5080	264
*Fox's Sunrise of Waukesha	E	262	June	786	41.20	8353	435
*Gusanna's Select	A	245	June	935	51.46	9285	518
*Jewel of the Horse-Shoe Farm	A	262	June	543	31.63	6931	381
*Midday Maid of Mystic Vale	A	284	June	408	24.25	5917	300
Pearl's Nancy of Shady Gulch 3d	D	323	June	643	36.03	9849	465
*Shady Gulch Pearl 3d	A	334	June	396	23.37	7497	390

Fox, F. E. & Son, Waukesha, Wis. ARHT

Fox's Surprise of Waukesha	G	303	June	536	36.38	6707	380

Fretz, William F., Fritzlyn Farms, Pipersville, Pa. ARHT

Blossom's Son's Nella	E	124	June	1155	56.72	5256	248
*Fritzlyn Butter Gift	A	259	June	1096	55.58	11153	542
*Fritzlyn Fashion Lily	E	63	June	1223	60.57	2762	140
Fritzlyn Fashion Mollie	F	359	June	776	44.40	11742	621

*Fritzlyn Genuine	E	338	June	966	50.45	13917	704
*†Fritzlyn Heiress	A	303	June	651	32.19	8631	436
Fritzlyn Hesper	G	63	June	901	38.22	1925	74
Fritzlyn Jupiter's Grand	G	160	June	925	44.53	5277	233
Fritzlyn Jupiter's Marguerite	G	118	June	1046	48.04	4717	214
Fritzlyn Madam Queen	G	32	June	982	41.07	1032	43
s. Fritzlyn General	D. Fritzlyn Madame						
Fritzlyn Rita	E	176	May	164	9.40	4113	215
*Fritzlyn Romeo's Gem	C	295	June	1135	47.57	12749	545
Fritzlyn Roxy	G	123	June	1182	49.88	5394	210
Fritzlyn Val Althea	G	88	June	870	46.07	2725	150
†Fritzlyn Valola	E	242	June	216	13.56	4034	208
Maywick's Shirley	G	147	June	769	35.56	4105	187
Pine Run's Marietta	D	102	June	954	41.80	3166	137

Frew, W. A. & E. A., Norwood Farms, Quarryville, Pa. ARHT

Plato's Primula of Frewvale	G	212	July	937	47.51	7371	363

Frew, William A., Norwood Farms, Quarryville, Pa. ARHT

*Plato's Jean of Frewvale	C	176	July	1353	49.81	8994	349
Plato's Lovely of Frewvale	G	219	July	943	48.22	7630	388
*Plato's Pearl of Frewvale	C	140	July	1339	54.51	7142	295
Plato's Primrose of Frewvale	G	310	July	886	41.64	10051	486
Plato's Rose of Frewvale	F	365	July	48	2.28	11662	523
Plato's Ruthann of Frewvale	G	285	July	837	43.19	9642	479

Fuller, Alvan T., Runnymede Guernsey Farm, North Hampton, N. H.

*Alfalfa Farm Pearl	B	153	July	970	48.24	5820	299
*Birchfield Sallyanna	C	207	July	957	46.33	7016	351
*Fairlawn Beatrice	D	212	July	841	47.81	7795	398
Runnymede Lenore	G	363	May	70	4.31	8262	435
Runnymede Maizy	G	153	July	624	34.01	3382	169
*Woodholm's Morning Glory	A	168	July	1145	58.41	6675	327

Galbreath, Clarence C., Brandywine Manor, Brandywine Summit, Pa. ARHT

Brandywine Manor Sally	E	251	July	858	42.21	8050	397
Brandywine Manor Sylvia	E	58	July	1432	55.71	2589	100
s. Westmont Masterpiece	D. Successor's Pauline						
Brandywine Manor Verna	G	212	July	1075	45.04	7687	320
Fair Field Kitty J.	E	224	July	882	41.40	8405	378
*Westmont Princess	A	241	July	979	36.05	10340	429

Galusha, Arthur G., Coronation Farm, Williamstown, Mass. ARHT

Coronation Cinderella	G	285	June	657	37.41	7573	376

Galusha, Arthur G. & Son, Coronation Farm, Williamstown, Mass. ARHT

Coronation Amy	F	188	June	1168	51.04	7938	325
Coronation Florette	F	196	June	829	43.22	6437	284
Coronation Golden Rod	G	138	June	974	50.60	4927	238
Coronation Lady	E	234	June	900	43.11	7604	343
Coronation Lena	G	298	June	624	40.93	7686	405
Coronation Lobelia	F	322	June	578	36.66	11047	540
Coronation Violet	F	138	June	1017	50.48	4827	234
Coronation Zinnia	F	328	June	722	36.42	9735	454

Galusha, Arthur G. & Sons, Coronation Farm, Williamstown, Mass. ARHT

Coronation Agatha	F	87	June	1101	58.37	3268	146
Coronation Corabel	E	234	June	611	34.09	6264	306
Coronation Fragrance	G	286	June	842	55.32	8737	501
Coronation Marie	F	315	June	834	52.23	9299	492
Coronation Premiere	F	279	June	1058	58.01	10908	567

Garst, Paul H., Hemlock Farm, Roanoke, Va.

†Stroudcrest Constance's Mary	E	28	July	807	38.36
s. Demonstrator's St. Nick	D. Constance Sunbeam				

Garst, Wiley M., Hemlock Farm, Roanoke, Va.

†Green Given	A	28	July	1272	49.50
s. Bloomfield Peter	D. Westmont Bountiful Rose				

Gaylord, E. K., Gaylord Guernsey Farms, Oklahoma City, Okla.

*Bettie of Tamarack Ridge	A	292	July	1106	54.20	14416	691
*Blue Bonnet of Penn Villa	A	346	July	713	31.47	10119	446
*Gaylord's Bequest of Fortune	E	177	July	983	39.64	7412	318
*Gaylord's Betsy S.	A	195	July	785	47.93	6012	352
Gaylord's Cinderella of Fortune	F	230	July	739	35.21	7565	329
Gaylord's Co-ed of Fortune	F	164	July	831	36.17	5905	226
Gaylord's Excellence of Val.	E	187	July	787	36.77	5893	267
Gaylord's Frieda of Val.	G	308	July	762	39.72	8641	431
*Gaylord's Gloria	A	328	July	648	34.35	9426	511
*Gaylord's Keepsake of Val.	B	104	July	1190	43.33	4382	159
*Gaylord's Louise	B	298	July	946	42.30	11817	492
Gaylord's Molly May	E	245	July	909	41.00	8334	343
*Gaylord's Nelly Beauty	D	265	July	992	40.78	10894	463
*Gaylord's Pansy Bloom	A	178	July	1230	56.09	8713	392
Gaylord's Paradise of Fortune	D	164	July	828	37.20	5779	248
Gaylord's Peony	G	164	July	941	47.16	5722	242
*Gaylord's Poinsettia of Val.	D	245	July	1045	44.13	9560	389
*Gaylord's Priscilla	A	204	July	839	47.17	6770	372
*Gaylord's Rarity of Fortune	C	269	July	981	40.26	11074	457
*Gaylord's Surprise	E	171	July	1024	48.87	7478	341
Gaylord's Viola of Val.	C	169	July	1050	48.21	6791	313
*Gaylord's Zinnia	A	258	July	910	42.53	9820	459
Gaylord Topnotch Pride of Val.	G	318	July	653	33.33	9368	449
Highcroft Belle	B	359	July	672	44.82	9860	569
*Jenney of Pomona	A	142	July	1412	60.31	8041	327
*Mobjack Tulip	A	148	July	1256	60.71	7568	360
Sequel's Betty Ann	A	157	July	1213	55.94	6939	286
*White Oak Rosie	A	130	July	955	50.26	4922	235

Gear, O. W., Burlington, Wash.

*Darigold Daisy	A	190	July	1398	81.26	10256	516
*Isabella of Fir-Ald Farm	A	164	July	1032	51.93	6666	346
Linneta of Revilo	F	75	May	1010	46.48	2621	144
s. Darigold Belmont	D. Chuckanut La Vier						
Traveler's Bess of Baker View	A	146	July	1127	59.09	7251	357
Walen's Banker Helen	B	249	July	1149	60.55	10793	540

Gehres, Otto, Wrendale Farm, Wren, Ohio. ARHT

*†Lincoln Ridge Roumaine	A	86	July	1561	59.95	4309	165
*Wrendale Buttercup	A	258	July	989	40.55	8783	419
†Wrendale Daisie	F	222	July	770	35.68	5697	268
†Wrendale Lilly	F	181	July	766	34.47	4973	222
*†Wrendale Peaches	C	206	July	980	45.78	7231	343
†Wrendale Stella	G	169	July	826	40.58	5001	240

George, Martin, Pacific, Mo.

St. Albans Actor's LaFleur	G	181	June	932	53.62	6434	329

Georgia, University of, The, Athens, Ga. ARHT

Champion's Bouquet	F	273	July	843	42.67	7665	353
*†Gladiator Incense	A	111	July	1213	45.50	4790	196
*Gladiator Insignia	A	194	July	1218	61.30	8450	380
*†Gladiator's Gladys	A	66	July	876	32.09	1872	71
s. Klondike Gladiator	D. Gwendolyn Champion						
*Valor's Iola	C	199	July	676	33.43	4884	221

Gerry, Peter G., Lake Delaware Farms, Delhi, N. Y.

*Broadmeadows Annette	C	170	July	1396	57.68	8755	358
*Cathedral Foxie's Mabel	A	131	July	1329	63.00	6120	286
s. Rilma's Cathedral Rose's King	D. Cathedral Sybil's Foxie						
*Clara's Butterfat Favorite	B	248	July	1141	49.18	11475	519
*Farmhill R. Jeannine	D	304	July	1497	63.66	18015	764
*Flying Hill Hearts' Beauty	A	281	July	986	40.73	11517	464
*Holly Farm Valentine	A	164	July	1387	59.81	8550	343
Lake Delaware Repeal's Chimes	G	181	July	886	47.97	6186	308
*Lake Delaware's Morwenna 2d	A	187	July	1332	72.47	9168	454
*Lassie of Ware	A	360	July	1027	40.26	15937	610
Maple Lane Africander's Mabel	D	176	July	1185	65.94	7649	422
s. Saugerties Africander	D. Maple Lane Monarch's Mabel						
Maple Lane Africander's Winkie	E	228	July	1063	58.08	8847	472

Gile, Albion L., Chicona Farm, Chinook, Wash.

*†Adventuress of Chicona	A	290	June	375	23.42	7736	441
†Ascalon of Chicona	F	50	June	998	46.12	1714	77
s. Chicona Bell Boy	D. Agida of Chicona						
Bridget of Chicona	G	45	Apr	1058	42.67	1575	63
s. Chicona Byrne	D. Bellefleur of Chicona						
†Dale of Chicona	G	32	June	1288	56.16	1351	58
s. Chicona Byrne	D. Dagna of Chicona						
*Holly of Chicona	A	297	June	608	25.60	10858	454
†Lachesis of Chicona	F	36	June	998	50.02	1190	59
s. Chicona Bayard	D. La Bel Cavalier of Chicona						
*†Lynne of Chicona	D	96	June	1169	49.48	4106	171
†Naiad of Chicona	E	100	June	1177	52.26	4261	194
s. Chicona Bell Boy	D. Narcissa of Chicona						
*†Nepa of Chicona	C	51	June	1730	63.17	2820	118
s. Chicona Byrne	D. Nanon of Chicona						
*†Nollene of Chicona	A	87	June	1350	57.78	4240	190
s. Chicona Byrne	D. Nora of Chicona						
Parnella of Chicona	F	334	June	643	34.21	8429	438
Patsy Ann of Chicona	G	365	June	197	9.97	9294	467
*†Pilona of Chicona	A	305	June	107	7.04	6688	407
*Pippa of Chicona	D	233	June	940	56.43	9500	525
†Portrene of Chicona	G	295	June	588	42.78	7577	450
†Prairie Bloom Selma	D	298	June	130	7.48	9539	447
†Princess Gloriana of Chicona	G	38	June	1081	47.69	1307	57
s. Chicona Byrne	D. Paschal of Chicona						
†Vanessa of Chicona	G	259	June	594	53.02	6432	418

Goodman, R. D., Concord, N. C.

Pearl's Fancy of Woodside	A	222	June	1328	64.95	9584	484

Gordon, Fred H., White Hall Farm, Brockport, N. Y.

*Broadland Peggy	B	198	June	1397	64.15	9763	447
Franchester Cleopatra	G	320	June	957	51.63	9889	529
Franchester Temptress	G	237	June	925	45.44	7390	362
Langwater Helena	A	186	June	1028	51.72	7247	335
Nodrog Merry-Beauty Rose	F	212	June	1271	60.16	8943	407
Nodrog Merry Begonia	G	264	June	937	46.90	8867	400
Nodrog Merry-Belle	G	322	June	897	50.46	10153	517
Nodrog Merry-Royal Blue	G	339	June	964	45.82	11213	491

Gordon, L. E., Gordondale Farm, Nelsonville, Wis. ARHT

†Gordondale Julienne	G	42	June	706	31.16	993	43
s. Maherwood Trumpeter	D. Julienne of Gordondale						
†Gordondale Queenly	G	305	June	632	37.04	6767	376
†Gordondale Sara	G	127	May	801	33.67	3564	148
†Gordondale Theda	G	129	June	841	39.46	3696	170

Graham, D. E. & J. V., Bucyrus, Ohio. ARHT

†Theodora's Amelia	E	57	July	848	33.92	1613	64
s. Sevennaugh of Edorah	D. Rival's Theodora of Lone Pine						

Great Hopes Farms, Incorporated, Centerville, Md. ARHT

*†Bryan's Princess	A	305	June	617	26.97	8905	380
*†Great Hopes Kit	C	139	July	1290	50.60	5663	255
*†Great Hopes Maidie	D	305	June	210	11.35	9567	523
†Great Hopes Marcella	G	171	July	829	48.11	4865	265
†Great Hopes Peony	G	270	July	720	39.79	6279	330
Great Hopes Remembrance	G	280	July	990	48.93	8973	431
†Great Hopes Rena	G	305	July	76	4.28	7461	361
†Great Hopes Rosetta	F	102	July	1055	43.90	3510	149
†Great Hopes Shirley	F	305	June	189	9.78	8781	445
*Hardwick's Elsie	A	172	July	1274	60.27	6930	324
*†Helen's Royal Belle	A	305	July	495	26.64	8425	432
*Royelen's Delia	A	365	July	754	40.49	10362	526
*†Supreme's Antoinette	A	34	July	1267	49.92	1366	53
s. Mayflower's Supreme	D. Hardwick's Anthea						

Green, Clyde Z., Walkersville, Md. ARHT

*†Daisy's Actor Beauty	A	305	July	160	7.53	7269	305
*†Flossie Gerda of Lone Pine	E	305	July	368	18.23	8238	433
†General's Madge of Lone Pine	C	305	June	518	27.95	7767	395
†Reveller's Estelle of Lone Pine	G	305	July	144	6.83	6638	293
†Reveller's Gloria of Lone Pine	E	73	July	1390	54.91	3221	125
s. Homestead Reveller's King	D. Viewsite's Madilion						

Greene, F. L., Nipporsink Farm, Hancock, Wis. ARHT

*†Nipporsink Alis	E	177	June	667	33.03	4044	206
†Nipporsink Blanchette	G	205	June	777	35.04	5319	221
*Nipporsink Blonde	F	203	June	691	28.71	5089	233
†Nipporsink Cherry Blossom 2d	G	203	June	662	34.12	4233	217
†Nipporsink Dairymaid	F	178	June	877	34.30	5118	220
*†Nipporsink Eudora	A	189	June	898	49.40	5598	304
*†Nipporsink Fleur de Lis	E	202	June	828	41.43	5908	289
†Nipporsink Gold Dust	G	227	June	505	28.29	4197	236
*†Nipporsink Golden Lilly	A	238	June	815	41.45	7400	396
†Nipporsink Jennie 2d	G	56	June	704	31.71	1306	58

†Nipporsink Jennifer	G	237	May	555	25.84	4945	218
*†Nipporsink Justina	E	176	June	828	36.43	4960	222
*†Nipporsink Lotus Bud	A	138	June	1081	52.10	5415	270
*†Nipporsink Rose Lilly	C	130	June	1102	42.99	4717	195
*†Rosemary Lou	A	58	June	1163	54.10	2161	103

Greyholme Farms, Incorporated, East Greenwich, R. I.

*Greyholme's Noble Sally	A	200	July	1223	57.51	10117	483
*Greyholme's Regina	C	118	July	1043	46.84	5298	251
*Greyholme's Royal Betsy	A	229	July	1065	46.23	10173	437
†Greyholme's Royal Beulah	A	122	July	1338	51.25	5734	233
Greyholme Valiant Bessie	G	204	July	1020	47.76	7139	332
Windy Meadows' Princess	A	221	July	1329	59.69	11134	522

Grinnell, Lawrence, Birchfield Farm, South Dartmouth, Mass.

Birchfield Gayanna	A	61	July	1321	61.03	2639	118
S. Langwater Meadow King	D. Birchfield Joanna						
Birchfield Hoping	G	261	July	715	45.62	7576	425
Birchfield Itsanna	G	299	July	1018	54.82	10854	538
*Birchfield Monita	A	259	July	1409	74.41	12064	641
Birchfield Rosenina	G	147	July	1171	66.20	5983	315
Birchfield Thelma	G	169	July	1071	49.71	6734	302

Guess, J. B., Jr., Edisto Farms, Denmark, S. C.

Appin's Lulu	F	203	June	1081	53.09	7968	380
*Baron's Foremost Rose	A	187	June	1314	64.28	8892	429
Baron's Ladalda	A	150	June	1118	55.83	5861	302
Briar's Silver Rosebud	F	221	June	664	36.02	5896	312
Cavalier's Lassie's Beauty	D	93	June	1149	52.87	3783	169
S. Butterfat Briar Cavalier	D. Lassie's Brilliant Beauty						
Edisto Farms' Arline	G	303	June	654	38.28	8012	430
Edisto Farm's Brightness	G	365	June	311	16.98	12938	650
Edisto's Farm's Flash	G	315	June	1051	49.72	12586	526
Edisto Farms Loree	E	122	June	1137	58.47	4548	222
S. Klondike Kadi	D. Ruth of Edisto Farms						
Edisto Farm's Lucile	G	338	June	954	47.43	11257	575
Edisto Farm's Maiden	G	178	June	1236	55.62	7788	329
Edisto Farm's Pearl	G	365	June	1028	53.06	13891	673
Edisto Farm's Poppy	G	352	June	815	44.47	10864	569
Edisto Farm's Silver	G	226	June	860	44.57	6818	332
Jeweller's Ladalda Star	E	316	June	816	44.15	10653	551
Long Farm's Fern	B	32	Apr	1265	52.14	1340	55
S. Hazelwood's Messenger	D. Gladiator's Newberry Queen						
Minola of Edisto Farms	D	110	June	1046	51.49	4209	203
S. Fannie's Supreme	D. Jinnie of Edisto Farms						
Rosabel of Edisto Farms	E	291	June	1015	62.86	10499	666
Sunny Hill Valor's Gloria	G	150	June	1028	55.94	5744	280
*Supreme's Roseena	A	334	June	1063	51.13	14885	703
Valree of Edisto Farms	E	358	June	893	47.25	13325	692

Gutman, M. C., Newtown, Pa. ARHT

Pebble Hill Cavalier's Fancy	E	304	July	543	26.65	7123	360
Pollagusta's Polly	A	76	July	872	41.71	2131	104
S. Horn's King	D. Delight's Pollagusta						
Royal's Sister Fanny	A	365	July	326	14.02	8238	384
Tamrac Julia	A	323	July	423	19.60	7223	312

Gutzmer, Ernest W. & Charles A., Rock River Vista Farm, Byron, Ill. ARHT

Decory of Crystal Stream	G	134	June	599	28.76	3212	138
Dellafield's Dew Drop	G	137	June	607	27.95	3072	141
Maud of Willowmore	G	68	June	770	38.62	1843	87
Wanda of Inland Farm	F	51	June	871	38.68	1468	65
S. Laurel's Pat of Inland Farm	D. Jewel of Inland Farm						

Hagan, John, Hagan Farms, Poughkeepsie, N. Y.

De Islets of Clover Hill	G	360	June	596	35.40	9090	517
*Douglaston Lady Constance	B	242	June	975	51.77	9361	478
*Douglaston Lady Marina	B	269	June	908	42.96	9653	447
McDonald Farms Butterbelle	D	329	June	646	40.34	8481	501
Meadow Springs Queen Marie	C	240	June	947	43.59	9592	423

Hall, Clarence, Brookdale Farm, Mount Vernon, Ohio.

†Gloria May of Brook Dale	F	22	July	739	35.50
S. Willow Brook's Eric	D. Jewell's Pride of Lone Pine				
†Rosaleen of Brook Dale	G	22	July	698	33.79
S. Willow Brook's Eric	D. Rose Marie of Brook Dale				

Hall, Ivory A., Portland Farms, South Portland, Maine. ARHT

Betty of Orleans Meadow Farm	A	195	June	1020	51.04	7510	365
Patrician's Memory of Portland	E	170	June	859	43.77	5576	276
Viking's Lady of Portland	C	101	June	974	50.45	4152	194
*Viking's Lily of Portland	A	239	June	936	49.07	9043	463
*Viking's Princess of Portland	A	112	June	1213	66.49	5048	283

Hall, S. A., Brookdale Farm, Mount Vernon, Ohio.

†Betty May of Brook Dale	G	25	July	732	29.67		
S. Willow Brook's Eric	D. Alice May of Lone Pine						
†Marry Suzanne of Brook Dale	G	38	July	998	42.35	1227	52
S. Franchester Bard	D. Cherie Mae Suzanne						

Hall, S. C., Portland Farms, Portland, Maine. ARHT

*Viking's Clarice of Portland	A	122	June	1488	67.29	6331	266

Hammond, John Henry, Dellwood Farm, Mount Kisco, N. Y.

Dellwood Conqueror's Valentine	G	257	July	1011	49.36	10311	501
Dellwood's Milky Way	C	58	July	1685	75.51	3179	147
King's Adele of Dellwood	G	251	July	1337	75.83	11654	600
King's Lady Love of Dellwood	G	200	July	955	52.64	7296	387
King's Lovely of Dellwood '	G	204	July	1087	52.94	8413	373
King's Polly of Dellwood	G	134	July	1041	48.94	5275	242

Harville, C. J., Glenco Farm, Macedonia, Ohio. ARHT

†Glenco Indian Kay	G	120	June	599	30.93	2564	126
†Glenco Indian Lily	G	225	June	555	30.01	4547	228
†Glenco Lucky Charm	G	156	June	635	30.49	3492	154

Harville, Thomas, Avalon Guernsey Farms, Macedonia, Ohio. ARHT

*Avalon Belle Louise	D	98	June	1142	53.47	4172	180
*Avalon Constant Maid	C	100	June	1142	50.72	4306	182
S. Cooper's King Louis	D. Avalon Timid Maid						
*Avalon Crescent Louise	A	97	June	1078	53.58	3987	198
*Avalon Diana	A	102	June	1305	63.98	4756	216
*Avalon Dinah Louise	A	140	June	1062	60.96	5501	276
*Avalon Dora Louise	A	61	June	1410	65.45	2829	139
S. Cooper's King Louis	D. Cherub's Diana of Goodrich						
*Avalon Hopeful Maid	A	98	June	1212	60.96	4626	211
*Avalon Perchance	A	54	June	1157	56.11	2158	105
S. Cooper's King Louis	D. Trader's Fair Chance of Avalon						
*Avalon Trixie Louise	C	127	June	1068	49.78	5039	216
*Avalon Twilight	A	134	June	1216	66.06	6445	296
*Blossom Louise of Falls Junction	C	129	June	1160	55.37	5147	242
*King Louis's Favorite of Avalon	C	114	June	1300	54.09	5388	219

Hast, A. W., Cedar Grove Farms, Berlin Heights, Ohio.

†Neva of Cedar Grove	E	181	June	664	34.73	4772	265
Vick's Fanny of Cedar Grove	G	148	June	719	34.33	4519	218

Hawkins, L. A., The Silver-Forest Fruit & Stock Farms, Silver Creek, N. Y. ARHT

*Armel's Agora of Hendershore	E	253	July	990	49.12	9498	492
Calculator's Hyacinth	E	308	July	976	52.82	10666	547
Elnora of Clover Hill	G	308	July	908	48.52	9945	503
*Langwater May Blossom	B	123	July	1359	64.01	5943	296
Lynworth Downy	F	292	July	974	52.63	9560	519
Maple Lane Cherry Beauty	D	300	July	942	44.12	10034	492
Nodrog Merry-Edna	F	262	July	888	39.20	9443	410
Pansy of North Valley	A	167	July	1290	57.29	7337	358

Hayden, F. G., Mentor Farm, Elizabeth, Pa. ARHT

Regal's Carla of Mentor Farm	A	116	July	1220	60.51	4709	241

Hayden, F. G., Jr., Mentor Farm, Elizabeth, Pa. ARHT

Honor's May Blanche	E	92	July	1181	47.13	3722	155

Hayden, Rosaline B., Kitchener Farm, Billerica, Mass.

Argilla Philly	D	227	July	896	44.09	8674	415
Kitchener Glamour Girl	G	243	July	855	40.13	7185	328
Kitchener Lustre	G	339	July	669	41.42	9097	501
McDonald Farms Deaconess	G	187	July	954	43.54	6537	280

Heifner, C. B. & Son, Villa-Way, Sullivan, Ohio. ARHT

*Villa-Way Crystal	C	242	June	1083	56.89	9707	502
Villa-Way Daydream	G	101	Apr	954	38.92	3273	134
Villa-Way Moonstone	B	151	Apr	1293	58.46	7507	334
Villa-Way Patsy Pearl	G	195	June	779	33.27	6029	246
Villa-Way Trixie	G	109	June	710	31.56	2877	124
Villa-Way Yodle	E	99	Apr	1137	54.92	4172	175
†Villa-Way Yvonne	F	276	June	713	37.79	7674	363

Heifner, Gail, Villa-Way Farm, Sullivan, Ohio. ARHT

Pauline of Villa-Way	A	88	June	1412	53.66	4191	166

Henschen, Ray, Saint Marys, Ohio. ARHT

Ada of Blaseland	G	100	July	807	29.54	3005	116

Hickok, A. J. & Son, Ostrander, Ohio.

Fairview's Alicia's Blossom	G	227	July	842	38.42	7539	318
Fairview's Bonnet	G	210	July	920	42.45	6980	315

Hickok, Walter, Ostrander, Ohio.

Fairview's Actress	A	176	July	898	40.26	6614	279
Fairview's Alna	E	163	July	987	47.91	6302	295
Fairview's Alta	A	239	July	955	36.70	10591	409
Fairview's Annad	C	273	July	905	47.16	10330	563
Fairview's Jewess	A	165	July	1060	43.17	6503	265
Gloria of Homan Farm	D	212	July	904	36.45	7981	353

Hill, J. S., Croasdaile Farms, Durham, N. C. ARHT

*Croas Daile's Beatrice	A	220	June	1315	60.11	10317	482
*Croas Daile's Frances	C	324	June	964	48.24	12229	612
*Croas Daile's Golden Jewel	C	234	June	823	39.42	7335	349
Croasdaile's Majesty's Francine	G	365	May	310	19.28	9588	479
Croasdaile's Maxim's Ann	G	251	June	707	37.08	6283	316
Croasdaile's Maxim's Daisy	G	196	June	1038	46.74	6338	267
Croasdaile's Maxim's Pride	G	194	June	872	50.67	5924	325
*Croas Daile's Rosemarie	B	77	June	1091	45.94	2884	124
*Croasdaile's Valor's Dianna	E	52	June	1630	66.35	2684	109
S. Quail Roost Valor's Son	D. Miss Viola of Quail Roost						
*Miss Viola of Quail Roost	A	58	June	1747	60.64	3192	116
S. Mimosa Cavalier	D. Indian Girl of Cherokee						
Quail Roost Effie	C	249	June	932	46.14	9285	468
*Quail Roost Majesty's Rose	A	316	June	1020	52.75	11282	582
Rosalee of Clover Farm	F	300	June	714	35.20	7808	362
Taurus' Effie May	G	307	June	795	42.17	7963	397
*Valor's Flower of Croas Daile	A	285	June	644	27.06	8215	326
Wakefield June	G	272	June	580	32.16	6110	330

Hill, J. S., Hillandale Dairy Farms, Durham, N. C. ARHT

Barbara of Clover Farm	A	324	June	425	22.88	7611	375
Beatricci of Clover Farm	B	358	June	710	43.05	10206	563
Catherine of Clover Farm	B	365	June	486	28.25	9960	545
Croas Daile's Golden Fern	D	314	June	488	23.87	7913	388
Croas Daile's Sam's Easter	D	157	June	1122	52.66	6709	285
Croas Daile's Valor's Grace	E	311	June	542	35.70	6699	410
Elizabeth of Clover Farm	G	260	June	938	47.19	7939	370
Hillandale Majesty's Helen	F	236	June	730	36.82	5927	280
Hillandale Majesty's May	G	181	June	873	43.65	5671	284
Isabel of Clover Farm	A	263	June	1031	51.99	10075	504
Marietta of Clover Farm	G	292	June	910	46.72	9429	475
Maxim's Tulip of Bayville	G	209	June	442	23.48	4375	214
Miranda of Clover Farm	D	332	June	626	32.08	8550	429
Moonbeam of Clover Farm	A	269	June	960	42.54	9844	462
Petuluce of Clover Farm	D	330	June	601	32.28	7217	366
Quail Roost Ideal Glow	G	189	June	707	39.05	4700	249
Ruayne Merrymaker's Hannah	G	303	June	630	33.61	6510	340
Ruayne Merrymaker's Lucinda	F	209	June	792	39.45	6329	300
Violetta of Arden	F	294	June	653	30.92	8046	389

Hill, J. S., Wakefield Farm, Wake Forest, N. C. ARHT

*Hopeworth Tiny Lady	A	365	June	107	4.96	12441	505
*Myrtle of Croas Daile	A	157	June	1263	66.33	7893	382
Wakefield Carolyn	F	242	June	842	35.36	7260	312
Wakefield Fillpail	G	272	June	659	34.60	6112	317
Wakefield Generous	G	248	June	837	47.41	6907	368
Wakefield Gift	C	121	June	1243	69.25	4794	267
Wakefield Gladys	G	249	June	958	47.23	7922	398
Wakefield Golden Alice	G	118	June	739	37.80	3171	152
Wakefield Golden Fantasy	G	169	June	973	50.04	5853	288
Wakefield Lady	F	187	May	820	41.57	5225	262
Wakefield Lilac	G	91	June	873	41.33	2710	123

Wakefield Lou	A	316	June	640	29.51	8136	405
*Wakefield Lucy	A	191	June	1146	59.63	7838	404
Wakefield Patience	G	222	June	836	45.99	6309	341
*Wakefield Queen	B	233	June	899	45.61	8185	423
*Wakefield Rose Ann	C	155	June	1031	53.52	5680	285
*Wakefield Rosella	A	273	June	584	26.48	7085	336
Wakefield Sally	G	122	June	1057	51.38	4540	198
Wakefield Sarah	G	200	June	867	42.68	6355	316
Wakefield Valor's Rosemary	G	86	June	987	46.43	2813	120

Hinds, George C., Hindsdale Farms, Springfield Center, N. Y.

†Star's Hindsdale Bernice	E	105	June	962	53.42	3539	173
†Star's Hindsdale Gem	E	79	June	952	51.42	2682	136
†Star's Hindsdale Sis	E	90	June	885	48.28	3009	161
†Tri-Gables Astoria	C	97	June	1177	57.72	4131	198

Hinshaw, Clyde E., Fountaine Farm, Fountain City, Ind. ARHT

*Fountaine Buttercup	A	347	May	477	25.89	8520	426
†Fountaine Butterfat's Elite	G	58	June	948	41.55	1862	90
s. Bethany Butterfat's Emblem		D. Beauty of Valley Grove					
Fountaine Carrie	A	242	June	556	27.37	5479	294
*Fountaine Margarett	A	326	June	388	23.46	9068	459
Fountaine Naomi	C	316	June	703	37.72	8251	459
Fountaine Patricia	F	330	June	582	35.93	7648	427
Fountaine Phantasy	G	324	June	493	31.08	5819	306
Fountaine Phoebe	G	365	Sept	206	12.00	6550	346
s. Bethany Pilgrim		D. Fountaine Coral					
Fountaine Pollyanna	G	355	June	486	33.55	6872	398
†Fountaine Prudence	G	193	June	637	37.66	4618	250
Gayoso Arianna	C	365	May	421	25.74	7715	436
*†Jean's Joan of Hoovens F.	D	136	June	1030	44.20	5304	248

Hobler, Atherton W., Woodacres, Stamford, Conn.

*Crusader's Marguerite	A	83	July	1763	82.89	4921	233
s. Gerar Crusader		D. Pencader's Sadie					
Hebron Dolly's Daisy	G	332	July	1038	64.26	11655	666
*Kitchener Royal First Lady	D	106	July	1563	73.15	5819	267
s. Douglaston Prince Royal		D. Victoria of Kitchener					
*Kitchener Royal Virtue	D	97	July	1471	72.12	5002	251
s. Douglaston Prince Royal		D. Venus of Kitchener					
*Kitchener Vieni	D	206	July	1120	55.11	9450	441
*Valleywood Noble Daisy	B	142	July	1409	81.19	7212	398
s. Atamannsit Corinthian		D. Combination's Noble Daisy					
*Wethersfield Margot	A	127	July	1437	72.46	6431	308
s. Ward Acres Major Domo		D. Aiyukpa K. Madonna					
*Wethersfield Verona	A	202	July	1062	58.09	8715	454
s. Wolfpen Vulcan		D. Wethersfield Beth					

Hochmuth, Diana, Elderbrook Farm, La Valle, Wis. ARHT

†Anne of Elderbrook	B	257	June	890	45.04	8756	443
Beth of Sylvanite	A	224	June	907	40.83	8700	382
†Darleen of Elderbrook	C	242	June	680	35.39	7371	388
†Hedy of Elderbrook	G	254	June	804	38.14	7644	376
†Jody of Elderbrook	A	257	June	722	37.84	8928	430
†Marge of Elderbrook	A	228	June	913	46.14	7834	425
†Patsy of Elderbrook	D	257	June	1071	47.67	10563	461

Hochmuth, Herbert, Elderbrook Farm, La Valle, Wis. ARHT

†Faith of Elderbrook	E	30	June	922	45.18		
s. Rich of Elderbrook		D. Tamara of Elderbrook					
†Madge of Elderbrook	E	248	June	631	33.38	7187	355
†Spot of Elderbrook	C	221	June	877	40.82	7838	358

Hollerith, L. B. & Daughters, Mrs., Mobjack Farm, Mathews, Va.

Mobjack Flax	D	14	May	594	21.81		
s. Dimple's Dixie of Mobjack		D. Mobjack Fern 2d					
Mobjack Geranium 2d	C	22	May	1182	48.35		
s. Klondike Glamour		D. Mobjack Geranium					
Mobjack Poppy	D	365	May	537	30.05	14913	779

Holman, Paul R., Indian Boulder Farm, Bolton, Mass. ARHT

*†Albamont Meadow Rue	A	212	July	971	49.46	8594	418
*Birchfield Mistress	A	302	July	836	51.93	10631	648
†Lightfoot of Indian Boulder	F	250	July	557	30.32	6004	302
*†Myhaven Josephine	A	31	July	1129	53.30		
s. High Point Harvester		D. Bet's Josette of High Hill					
Weetamoo of Indian Boulder	G	280	July	554	28.23	6618	320
*†Westfield Farm Annabelle	A	80	July	916	42.52	2547	121

Holman, Rufus C., Pasture Bars Farm, Molalla, Oregon. ARHT

*†Athlone's Burita of Few Acres	C	123	July	818	39.75	4091	220
Cantata of Chicona	E	235	July	427	28.19	5786	325
*Deer Creek Lilly 2d	A	365	June	268	13.68	8912	404
*†La Rouche of Chicona	B	305	June	232	12.57	10552	525
*†Mollie of Few Acres	A	134	July	1010	46.46	5355	266
s. King's Rival of Green Acres		D. Sam's Annabelle Lee					
*Oresan Edith	C	365	June	93	5.06	6635	359
Pasture Bars Eleanor	G	358	May	160	8.85	5366	266
†Pasture Bars Eva	G	293	July	473	25.26	6075	296
*†Pasture Bars Ida	B	148	July	665	31.89	4700	236
s. Christopher of Fir Lane		D. Deer Creek Red Bird 2d					
*Pasture Bars Minnie	E	268	July	432	23.34	5570	313
†Pasture Bars Sweetheart	F	215	July	526	30.96	4988	245

Horneman, Kenneth H., Kenfleur Army Ford Farm, Cayuga, Ind. ARHT

Army Ford's Countess	G	199	June	1097	57.04	7954	363
Fox Dean's Buttercup Beauty	B	205	June	1030	51.13	7858	377
Fox Dean's Handsome Girl	D	205	June	982	47.33	7867	358

Hougas, Vernon, Hill View Farm, Seneca, Ill. ARHT

*Gayoso Avia	C	154	June	1068	51.61	6245	315
†Hill View Buster's Bonnie	G	109	June	857	45.73	2954	158
†Hill View Charlene	G	99	June	1003	50.60	3284	161
†Hill View Eulalia's June	D	103	June	828	47.72	2873	167
†Hill View Lad's Hopeful	G	87	June	967	47.70	2822	141
s. New Hope Prince's Lad		D. Circle A. Viette					
St. Albans Actor's Dawning	E	206	June	931	50.22	7109	411
*St. Albans Actor's Valentine	B	365	June	787	48.24	13356	728
†St. Albans Valor's Eulah	G	72	June	1001	49.58	2443	121
Sunnymede General's Madge	G	171	June	843	41.90	5180	239
Villamere Reiman	D	242	June	803	45.78	9176	518

Howell, J. W., Fox-deceived Farm, Hagerstown, Md. ARHT

*†Fox-deceived Charter's Janette	E	305	June	159	8.49	10157	464
*†Fox-deceived Conclave's Honoria	E	26	May	937	41.51		
s. Lockshore Conclave		D. Fox-deceived Honoria					
*†Patient Sally of Fox-deceived 2d	B	303	June	593	35.59	9078	467

Huck, Kathleen, Huckhills Farm, Hydes, Md. ARHT

†Langvalley Gay Lad's Flo Flo	B	137	July	780	36.46	3980	204
†Langvalley Languid	D	93	July	1078	49.60	3278	167
†Souvenir's Sally	A	190	July	1064	47.91	6691	315

Hulit, Curtis W., Morningdew Guernsey Dairy, Hillsboro, Oregon. ARHT

†Tualatin Palynca	G	181	July	662	27.90	4711	210

Hulit, Dwight C., Morningdew Guernsey Dairy, Hillsboro, Oregon. ARHT

†Tualatin Royal Daphne	F	160	June	528	29.03	3317	169

Hulit, Fay A., Morningdew Guernsey Dairy, Hillsboro, Oregon. ARHT

†Tualatin Etoile	D	96	July	935	35.28	3226	139
†Tualatin Pandora	G	243	June	471	28.51	5703	287

Hulit, Sam & Sons, Morningdew Guernsey Dairy, Hillsboro, Oregon. ARHT

†Chehalem Rosemary	C	115	July	672	27.22	2954	127
†Chehalem's Belle's Flossie	D	230	July	653	33.32	6954	327
†Cora Jane of Sherwood	A	246	July	737	40.26	8025	412
*†Darigold Vesta	A	189	July	1219	56.70	8632	408
†King's Feka of Valley View	F	81	July	816	38.87	2324	108
s. Cascade Western King		D. Valley View's Feka					
Princess Afton of Sequoia	F	138	July	854	33.07	4349	201
†Princess Waneta	D	236	July	445	20.68	5161	246
*†Theresa of Maple Lane	A	220	July	785	43.57	7363	381
†Tualatin Chiefawn	E	149	July	673	26.15	4456	199
†Tualatin Ylonda	D	110	July	815	40.03	3440	168

Hyde, William A., Twin Oaks Farm, Kennett Square, Pa. ARHT

Blossom of Twin Oaks Farm	F	150	July	1038	47.04	5099	223
Blossom's Son's Minuet	F	256	July	765	44.96	6901	412
Carrie of Twin Oaks Farm	G	256	July	740	37.55	6787	339
Colleen of Twin Oaks Farm	G	353	July	676	40.36	9554	552
Daisy of Twin Oaks Farm	G	84	July	987	46.39	2762	125
s. Homestead Prince Royal		D. Marshallvale Dainty					
Diana of Twin Oaks Farm	G	174	July	797	35.47	4648	205
Fanny of Twin Oaks Farm	G	64	July	989	47.51	2046	88
s. Homestead Prince Royal		D. Marshallvale Fancy					
Jeannette of Twin Oaks Farm	G	192	July	997	43.57	7066	278
Joan of Twin Oaks Farm	G	256	July	773	42.52	7985	444
*Mamie of Twin Oaks Farm	C	167	July	1357	62.18	8148	367
Rebecca of Twin Oaks Farm	G	87	July	800	39.22	2372	123
s. Homestead Prince Royal		D. Pleasant Plains Rebecca					

Illinois, University of, Urbana, Ill.

Illini Alert Miralin	G	259	July	440	30.31	3950	246
Illini Alert Polly	G	365	July	477	28.33	8694	424
*Illini Lindy Miranda Pride	A	125	July	890	45.31	3923	215
*Illini Pride Miranda Girl	A	74	July	702	34.49	1656	75
Illini Pride Reanda	G	357	July	537	28.37	8355	341
*Illini Pride Remira	C	328	July	231	13.51	8377	454
*Illini Reflection Dimple's Dot	A	100	July	1145	44.67	3992	178
*Illini Reflection Miranda	A	81	July	956	37.12	2518	105
*Kenfleur's Dicta Quadrine	B	99	July	466	26.85	1415	75

Indian Ladder Farms, Incorporated, Altamont, N. Y.

Indian Ladder FC Hx Vx A Blosm	G	303	June	783	39.78	9707	458
Indian Ladder FCs Kings Butcup	G	295	June	825	41.17	9315	460
Indian Ladder FC's Ks Tx Daisy	G	96	June	989	50.97	3463	159
Indian Ladder FCs PBAKx Pansy	F	209	June	880	43.66	7390	360
Indian Ladder FCs PB Px Violet	G	295	June	1008	57.66	9767	498
Indian Ladder FC's PBx Violet	G	285	June	978	48.45	10129	501
Indian Ladder FCs Vx A At Rose	G	229	June	847	46.27	7719	384
Indian Ladder FC's W's Hx Bcup	F	236	June	907	43.46	7592	361

Irwin, A. P., Sunny Ridge Farms, Chadds Ford Junction, Pa. ARHT

Ambler's Chellene of Gwynllan	G	304	July	631	35.73	7464	419
Ambler's Gift of Gwynllan	D	273	July	471	25.09	6465	330
Ambler's Keep of Gwynllan	F	304	July	669	36.06	8815	435
Brilliant Eulalie	C	250	July	573	23.33	7181	311
*Countess of Walnut Grove	B	304	July	612	32.58	11263	501
Daisy Belle of Walnut Grove	C	323	July	750	37.06	9912	473
Douglas' Yvonne	A	169	July	936	49.14	6512	307
Flying Hill Alafair	G	209	July	639	28.79	5494	238
Flying Hill Country Decoration	E	270	July	485	21.07	7921	377
*Fritzlyn Val Mollie	E	310	July	85	6.28	5468	284
Lady Marie of Edgewood	D	83	July	789	37.02	2559	127
s. Radisson's Douglas		D. Marie of Rice Guernsey Farm					
Lincoln's Goldie Floss	C	134	July	892	46.95	4562	227
Longwood Marie	G	314	July	370	20.53	6504	323
Maxwelton Anne's Lovelight	F	209	July	738	36.90	6223	293
Meadow Spring Queen Lena	G	153	July	809	34.55	4607	196
Minnie's Lass of Edgewood Farm	F	304	July	579	28.39	6978	321
Prince's Pearl of Edgewood	D	303	July	643	31.74	8727	413
Queen Mary of Edgewood Farm	E	157	July	973	40.40	5665	229
Roamer's Pearl of Whitford	F	293	July	557	37.48	7479	415
Sylvia's Brilliant Louisa	G	318	July	518	28.59	6970	364

James, Arthur Curtiss, Est., Beacon Hill Farm, Newport, R. I.

*†Beacon Hill Arabis	B	203	July	1204	62.40	8793	470
*†Beacon Hill Nella	D	78	July	1270	61.12	3250	140
Beacon Hill Ramona	E	364	July	856	50.70	10544	611

Jenkins, Archie D., Spring Ridge Farm, Waukesha, Wis.

Glad Rhapsody of Spring Ridge	A	223	June	1046	54.42	9046	415

Jenkins, E. H. & Son, Spring Ridge Farm, Waukesha, Wis.

*Faithful of Spring Ridge	A	365	June	655	38.71	14004	684
†Spring Ridge Faithful Friendly	C	122	June	835	46.21	4145	229
Spring Ridge Frances	E	249	June	939	47.62	8896	426

Johnson, Bruce A., Chinook, Wash. ARHT

*Luisa of Chicona	E	229	June	870	48.74	8980	446
†Neralda of Chicona	G	77	June	756	39.32	1916	96
s. Chicona Bell Boy		D. Nakfa of Chicona					

Johnson, Irene W., Saint Albans Farms, Becker, Mo. ARHT

*Aemisegger's Fashion	A	221	June	1170	52.69	10942	466
Brookmead's Primavera 3d	B	320	June	747	40.39	10567	524
Brookmead's Sunrise	C	349	June	416	23.18	7564	364
*Fritzlyn Duchess	A	226	June	919	42.28	8153	412
Fritzlyn Gen Heiress	G	250	June	827	39.47	8145	394
†Fritzlyn Val Charter Lily	G	305	June	294	16.97	6751	348
Fritzlyn Val Faithful	F	341	June	768	48.44	10252	556
Fritzlyn Val Lilian	G	318	June	604	34.74	7488	377
Fritzlyn Val Marguerite	F	356	June	538	37.11	8326	523
Fritzlyn Val Questa	G	301	June	536	34.58	7084	383
Gaylord's Glamour of Val	E	50	June	1030	47.71	1715	78
†Gayoso Betsy's Ruby	G	281	June	446	23.02	5535	281
†Goldie's Queen Lindy	A	150	June	578	30.07	3498	167
*Iris of Ocean Trail	B	252	June	726	34.00	8698	397
*Juno's Maisie of Cowham Farm	A	150	June	1092	52.45	6798	328
Pine Manor Anthem	G	328	June	631	33.79	7505	348
†Princess Beauty of Fairview	A	146	June	667	31.22	4061	204
†Royal Joy's Dorothy	A	150	June	488	27.84	3742	179
*St. Albans Actor Boy's Shine	C	239	June	658	31.08	6937	285
*†St. Albans Actor Boy's Thankyou	C	109	June	1061	41.29	3826	146
s. St. Albans Actor's Butterboy		d. St. Albans Brookwood Thankful					
*St. Albans Actor's Beauty Spot	A	129	June	1337	66.76	6226	302
*St. Albans Actor's Cindy	A	181	June	984	48.24	7618	386
St. Albans Actor's Gifted	G	194	June	860	40.08	6257	277
*St. Albans Actor's Lasse	D	331	June	981	40.91	13792	634
St. Albans Actor's Octell	G	72	June	940	36.97	2267	82
s. Wildwood Actor's August		d. Ox Bow King's October					
St. Albans Actor's Octo	F	320	June	452	26.95	5212	290
†St. Albans Cavalier's Ward	G	35	June	703	36.31	811	41
s. St. Albans Jupiter's Cavalier		d. Ward's Daisy					
*St. Albans Cherub's Lola	C	132	June	1026	43.41	5356	247
St. Albans Count's Beauty	G	56	June	1082	57.26	2062	99
†St. Albans Count's Fern	G	144	June	335	16.85	2959	141
St. Albans Count's Gazette	G	150	June	777	40.53	4379	213
St. Albans Count's Gilt	F	89	June	1043	52.19	2991	152
*St. Albans Count's Hale Spot	D	115	June	889	46.00	4050	221
†St. Albans Count's Hebe	G	107	June	580	31.37	2226	119
St. Albans Count's Hollis	G	236	June	771	34.72	7298	314
St. Albans Count's Queenie	G	19	June	548	29.27		
s. Cosquay's Foremost		d. St. Albans May King's Queen					
†St.tAlbans Defender's Blossom	F	30	June	714	31.07		
s. St. Albans Que Vive Defender		d. St. Albans Sequel White Blossom					
*St. Albans Guard's Janey	D	360	June	662	33.34	10801	507
*St. Albans Guard's Jenny	D	328	June	614	32.76	10823	507
St. Albans Masterpiece's Ella	G	128	June	852	39.83	3999	175
*St. Albans Monogram's Starbright	C	109	June	1315	52.62	4854	205
*†St. Albans Que Vive Bellamaria	C	296	June	368	18.67	6478	315
St. Albans Que Vive Fleck	E	313	June	528	28.79	8588	418
†St. Albans Que Vive Londa	G	195	June	749	35.22	6322	272
†St. Albans Que Vive Marit	G	257	June	462	18.51	4931	207
†St. Albans Que Vive Silvell	F	70	June	857	37.80	2026	85
*St. Albans Rex's Marit	D	232	June	810	43.76	8054	386
†St. Albans Steadfast Jen	G	192	June	649	30.24	5102	229
St. Albans Steadfast Marilyn	F	47	June	971	44.21	1472	68
St. Albans Steadfast Pert Spot	G	190	June	1142	47.54	8289	336
St. Albans Valor's Acta Beaut	F	110	June	1086	48.67	4250	173
St. Albans Valor's Bid	G	131	June	933	40.71	4545	184
St. Albans Valor's Fanella	G	181	June	848	34.19	6332	266
St. Albans Valor's Girl	D	159	June	988	41.03	6213	270
St. Albans Valor's Gracious	G	181	June	682	27.49	5432	225
St. Albans Valor's Itchen	E	211	June	903	37.93	8341	346
St. Albans Valor's Lass	G	75	June	1087	43.50	2433	100
St. Albans Valor's Maybloom	G	343	June	622	31.74	10104	434
St. Albans Valor's Mazola	G	180	June	700	35.92	5218	209
St. Albans Valor's Rosetta	G	70	June	961	33.95	2278	83
Springbrook Magdalene	A	276	June	536	27.37	7555	371
†Steadfast's Nancy of Lynndale	A	41	June	823	42.32	1086	55
s. Yeoman's Steadfast of Oak Hall		d. Emelyn's Dewdrop of Lynndale					
*†Sunnymede Beauty Spot	A	305	June	144	7.72	10157	533
Valleywood Cheery	G	222	June	846	34.70	7336	282
*Valleywood Comely	B	209	June	946	43.80	7786	353
*Wildwood Polly's Dimple	C	100	June	1267	53.36	4496	205
†Ylonda of Hillview	A	167	June	443	22.19	4564	212

Johnson, Lawrence G., Brookdale Farm, Whitewater, Wis. ARHT

Ana Dora of Brookdale	E	225	July	657	34.11	6423	321
Fornis of Hibbard	A	296	July	635	34.30	7261	418

Johnson, Wayne, Churn Creek Farms, Worton, Md. ARHT

*Blossom's Son's Busy Bee	B	41	June	1621	76.54	2146	101
s. Blossom's Son		d. Busy Bee of Locust Grove					
Churn Creek's Wistful	F	212	June	1021	51.49	7889	380
*Foremost Nobby	C	61	June	1338	59.27	2700	123
*Hardwick's Desire	A	171	June	1454	81.00	9874	539
Oswego Falls Farms Gilardia 2d	A	365	June	140	7.78	11144	572
*Rural Glade's Goldie	A	365	June	1151	65.84	17194	877
*Supreme's Lupine	A	300	June	1129	68.42	11612	645

Johnston, A. R., Walnutdale Farm, Lore City, Ohio. ARHT

Goldwick of Winding Creek	F	285	July	425	23.82	4410	235
Hawthorn's Colleen	A	76	July	760	34.21	2043	95
Hawthorn's Delight	A	254	July	502	22.64	5296	236
Holdridge Cleo	G	251	July	397	19.26	4372	184
Idol Light of Winding Creek	A	89	July	1051	43.12	3180	123
Mattiewick of Winding Creek	D	233	July	166	8.92	3754	181
Walnutdale Anna	C	144	July	417	18.37	2697	120
Walnutdale Belle	F	288	July	594	27.62	6510	296
Walnutdale Diana	G	159	July	625	31.66	3456	156
Wintondale Princess	A	35	July	837	39.60	953	45
s. Winding Creek Luminous Light		d. Queen of Finneytown					
Wintondale Rosemary	A	249	July	565	28.09	4789	235

Kaiser, Elmer H., Theo-Vale Farm, Olympia, Wash.

Theo-Vale Connie	A	293	June	1021	50.75	10501	528
Theo-Vale Madrona	D	288	June	897	50.15	10276	549
Theo-Vale Maxine	G	80	June	1081	43.46	2920	127

Kansas State College, Manhattan, Kans.

*Florrie's Anemone	C	261	July	837	42.55	10437	587
*Florrie's Lavender	B	92	July	1121	43.63	3488	142
s. Florrie's Prince of Kansas		d. Elk Meadow Violet's Lady					
Gay Quest Almond	F	86	July	1057	54.27	3204	143
s. Gaylord's Quest of Fortune		d. Venture's Apple Blossom					
Gay Quest Calla	G	222	July	912	33.41	8298	317
Ransom Leda's Leader	A	317	July	255	12.49	7663	335

Kay, F. C., Pueblo, Colo.

Interlochs Babe's Bell	A	206	July	753	31.44	7048	266
Interlochs Barney's Pride	G	217	July	719	36.63	5749	297
*Interlochs Chime	A	134	July	1435	53.40	6634	255
*Interlochs Elite	D	229	July	865	39.22	7769	347
Interlochs Fess's Princess	G	135	July	726	45.19	3438	190
Interlochs Festoon	B	306	July	841	41.40	9327	442
Interlochs Fran	D	90	July	1116	43.66	3388	132
s. Rockmore Millionaire		d. Interlochs Fanny					
Interlochs Frond	E	206	July	935	39.10	6678	266
Interlochs Ramona	B	131	July	1038	48.93	5277	254
Interlochs Rose	C	294	July	956	37.78	9376	419
Interlochs Vera	A	365	July	181	8.43	11860	512

Kelley, James E., Spruce Shadows Farm, Minneapolis, Minn. ARHT

Cloverland Gertrude	B	349	July	912	47.99	12278	630
*Fair Lady of Vandale	A	365	July	705	32.44	12524	576
*Leader's Joan of Oakwood	B	267	July	861	43.58	9426	503
*Lone Pine Gretchen	A	201	July	1130	54.82	8444	382
*Minnewashta Lucy	A	304	July	908	46.60	9637	528
New Hope Prince's Proud	D	291	July	716	32.03	7950	361
*Royal Lady of Cloverland	A	91	July	1389	73.62	4410	226
Spruce Shadows Hope	F	304	July	817	48.78	8851	475
*Spruce Shadows Independence	D	46	July	1634	61.63	2379	89
s. Gluek Farm Masterful		d. Wild Farms' Prince's Betty					
Spruce Shadows Mitzi	G	365	July	73	3.87	10105	478
*Valleywood Honesty	B	310	July	1075	58.08	16068	817

Kelsey, Frank W. & Lesh, Pearl H., Alfacrest Farm, Huntington, Ind. ARHT

Alfacrest's A. C. Judith	G	174	June	960	44.28	6180	277
Alfacrest's A. C. Phyllis	G	55	June	1060	48.48	2024	92
s. Ridglydale's Alert Challenger		d. Rosemary's Lassie Girl					
*Alfacrest's Bethina	B	160	June	1011	51.06	6212	309
*Alfacrest's Blondie	D	201	June	1178	44.43	8932	329
*Alfacrest's Ladonna	C	129	June	1125	48.41	5241	241
†Alfacrest's Madeline	F	145	June	883	43.27	4159	159
†Alfacrest's Q. V. Starlene	G	76	June	1122	36.58	2899	106
*Blossom's Beautiful	A	214	June	805	40.37	6972	321
*Glenda's Garnet	A	351	June	195	11.65	8143	403
*Lady's Lurabelle	A	191	June	854	35.46	6904	300
*Rosemary's Romelle	A	228	June	1045	41.81	9152	394

Kerr, Paul H., Kerr's Dairy, Columbia, S. C. ARHT

Beaver Creek Louise	E	242	June	966	46.39	8525	398
Grape Lawn's Foremost Lady	A	365	June	639	28.06	10993	463
L-Barbra of Kerr's Dairy Farm	F	181	June	739	29.57	5597	222
*P. Alice of Kerr's Dairy Farm	E	237	June	967	50.20	7973	399
Rebecca of New Delta	A	334	June	521	25.71	7550	348
*Rosemary of New Delta	A	204	June	1076	52.75	8192	388

King, W. C., King's Dairy Farm, Bishopville, S. C. ARHT

*Buddy's Violet Gold	B	303	June	100	5.38	9374	479
*Coker Silver Hilda	E	181	June	1211	62.13	8864	433
Hector's Beauty Queen	G	150	June	991	46.60	5347	231
Hector's Marthe Princess	G	164	June	1157	51.50	7101	285
Radiant Rose Alice	G	330	June	623	35.17	7103	379
Riverside Doris Rachel	G	95	June	910	47.79	2927	145
Riverside Hector's Flossie	F	261	June	752	43.99	7523	410
Riverside Royal Fanny	C	98	June	1293	63.78	4356	212
*Sunshine's Fair Dawn	A	265	June	965	48.19	9196	451

Kinney, Oscar F., Waldorf Farms, North Chatham, N. Y.

†Broadland Leona	D	119	June	955	43.96	4298	183
†Rose of Wynnewood	B	43	June	1266	55.58	1822	80
s. Waldorf Priscilla's Governor		d. Ariel's Josephine					
Waldorf Arabelle	F	191	June	932	40.57	6005	253
†Waldorf Betty-Jane	G	305	June	446	23.02	9091	427
†Waldorf Daybreak	F	70	June	952	42.86	2409	92
s. Douglaston Lord Conrad		d. Waldorf K. A. Doris					
†Waldorf Gay Friend	F	292	June	839	41.15	9102	400
†Waldorf Miss Ruby's Beauty	G	86	June	929	42.27	2684	117
†Waldorf Natalie's Mina	B	215	June	852	38.78	7180	309
†Waldorf Sally's Sylvia	F	305	June	285	14.45	9036	443

Kipp, Hubert P., Lone Acres Farm, North Prairie, Wis. ARHT

†Foreman's Juneta Rose	G	278	June	716	35.90	6777	316
*†Lone Acres Beauty	D	305	June	95	7.11	6269	343
†Lone Acres Christine	G	103	June	661	30.42	2485	100
†Lone Acres Grace	G	148	June	693	33.26	3729	169
†Lone Acres Ida	G	204	June	627	31.70	4868	226

Kleinhans, Joseph B., Dr. Kleinhans Farm, Herbster, Wis. ARHT

Troutwater Cesora of Dr. K.	G	122	July	720	35.90	3480	153
Troutwater Maisey of Dr. K.	F	122	July	653	32.26	2571	122
Troutwater Modvic of Dr. K.	G	326	July	905	36.67	8197	386
Troutwater Siesta of Dr. K.	F	110	July	827	36.00	3413	145
Troutwater Sweggy of Dr. K.	F	301	July	885	37.98	10036	413

Kneece, John B., Clear View Farm, Chesterfield, S. C.

Besse of Oak Grove Farm's Betsy	A	150	June	1229	57.43	7111	316
Moughon Princess F. Jade	D	14	May	541	24.21		
s. Moughon Prince		d. Moughon Fairy Jade					
Smith's Laxey Foremost	A	110	June	1178	54.20	4527	204

Knight, William W., Belmont Farm, Perrysburg, Ohio.

*King's Glory of Belmont	B	205	July	870	51.96	7082	403
*King's Golden Glow of Belmont	B	95	July	973	47.02	3378	160
King's Idalia of Belmont	G	365	July	707	42.43	10312	546
King's Imogene of Belmont	G	213	July	790	46.41	6618	357
King's Iona of Belmont	G	365	July	80	4.25	11894	583
*Sultan's Erma of Belmont	A	257	July	970	38.83	10040	399

Knuth, C. Virginia, Chinook, Wash. ARHT

†Nocturne of Chicona	G	37	June	943	39.05	1137	47
s. Chicona Bell Boy		d. Novelda of Chicona					
*†Venetia of Chicona	D	178	May	682	37.03	4691	253

Krannert, H. C., Normandy Farm, New Augusta, Ind. ARHT

*Boulder Bridge Ida	A	97	June	1844	72.67	6184	244
Coronation Flora	D	210	June	1126	46.51	8339	353
*Nancy Hanks of Silver Maples	A	253	June	1529	81.84	15154	809
Normandy Maxie Royal	G	98	June	1144	54.23	4015	170
Normandy Royal Dairymaid	G	91	June	1142	46.15	3602	137
Thatch Meadow Alicia	G	122	June	1272	56.89	5194	198
Thatch Meadow Ann	G	300	June	1012	51.85	10724	550

Krebs, A. Sonnin & Dunn, Johanne K., Breidablik Farm, Wilmington, Del.

Allentown's Giddy Girl	A	15	June	614	24.38		
S. Breidablik Allentown	D. Nonpareil's Giddy Girl of Breidablik						
Allentown's Promise	A	91	June	1216	51.59	3716	137
S. Breidablik Allentown	D. Goodstone's Melinda's Promise						
Fourth Emily's Yarico	A	54	June	1187	59.75	2118	101
S. Fourth Emily's Lindy	D. Leader's Yarico of Bdbk.						
Leader's Del Esther	D	352	June	853	42.75	10649	502
Leader's Eileen May	B	364	June	873	42.12	10902	523
*Leader's Fifth Enna	B	12	June	494	20.28		
S. Edgemere Leader	D. Nonpareil's Enna of Breidablik						
*Leader's Fifth Yarico	A	337	June	718	37.56	9052	432
Leader's Fourth Ideal	D	347	May	975	51.01	10995	539
Leader's Giddy Daughter Again	A	300	June	640	33.38	8320	379
*Leader's Luxury Again	A	365	May	636	33.72	9026	448
*Leader's May Ella	D	365	May	568	27.46	12841	568
Maxie's Emily Again	D	70	June	1351	61.75	3298	143
Prince's Glory	C	173	June	993	53.23	6203	290
*Rosamond's Varinka	B	81	June	1635	70.31	4235	183

Kuck, E. R., Brookside Farm, New Knoxville, Ohio. ARHT

Brookside's Bonnie Mermaid	G	234	July	799	32.22	7261	302
Brookside's Daisy Flo Gold	G	224	July	994	36.91	8696	351
Brookside's Julia Flo Gold	F	45	July	965	35.63	1346	54
S. Flo Gold's Demonstrator	D. Golden Hero's Julia						
Brookside's Maudie Flo Gold	G	193	July	816	36.24	5920	251
Goldmead Butterfat Belle	G	280	July	610	33.88	7028	343
King Questa's Salette	F	178	July	698	29.84	5426	235
Patsy Queen Beauty	B	179	July	685	33.17	5480	274

Kuck, Lucille L., Brookside Farm, New Knoxville, Ohio. ARHT

*Goldmead Butterfat Noble Cora	E	178	July	746	35.45	6279	280

Lakewood Farm, Malcolm J. Boyle, Trustee, Mundelein, Ill.

Gaylord's Solace of Val	E	273	June	960	42.15	9703	416
Green Meads Queen Flirt	B	267	July	578	32.41	6106	308
Lea Lady Uppity	G	135	July	1089	46.75	4871	209
Meadow Lodge Fancy	D	162	July	1032	55.74	6202	329
*Meadow Lodge Rex's Cherie	B	61	July	1427	55.37	2699	105
S. Bournedale Rex	D. Rockingham Royal Cherie						
Meadow Lodge Rex's Evalin	G	284	July	933	48.74	9529	493
Pine Manor Lorna Doone	G	261	July	1049	44.20	10580	428
Rock Creek Forest Belle	G	181	July	808	40.20	5640	285
Rock Creek Forester's Polly	G	304	July	878	44.11	9667	471
Rosedale Lou	E	56	July	1069	46.62	1779	83
S. Jefferson of Rosedale	D. Rosedale Glenda						
Rosedale Macy	G	92	July	1063	43.06	3131	138

Lambeth Furniture Company, Cedar Lodge Dairy, Thomasville, N. C.

Maxie's Jenny	E	175	June	672	33.56	4554	213
Ruayne Illustrator's Lucy	C	127	June	928	48.29	4835	239

Lane, Allen Browning, Spencer's Landing Farm, Centerville, Md. ARHT

†Broadland Glamour	G	225	July	1087	52.65	8621	402
*†Farmhill R. Patience	A	107	July	1073	49.38	4616	211
*†Homestead Dimple	A	125	July	1248	51.30	5968	238
*†Homestead Foremost Noreen	A	63	July	1404	58.27	3009	120
S. Foremost's Count	D. Homestead Euterpe						
*†Homestead Lady May	A	280	July	690	33.81	12286	539
†Independence Excellence Bell	A	239	May	47	2.49	5741	279
*†Islander's Clara-Bella	E	305	June	585	28.45	8307	405
*†Rockingham Ultra Brilliant	B	123	July	1514	71.76	6637	311
*†Vance of Clover Farm	B	93	July	1376	66.35	4368	204

Lane, W. R., Mrs., Cedar Lane Farm, Swansea Center, Mass.

Courier's Fern of High Hill	F	185	June	967	46.65	6116	277
Lane Farm Cedar Boy's Marion	A	348	June	589	33.26	10440	533
*Lane Farm Chief's Gertrude	D	77	June	1651	74.81	4351	208
S. Canoe Brook Chief	D. Lane Farm Prince's Glory						
Lane Farm Chief's Jean	D	53	June	1384	62.44	2469	111
S. Canoe Brook Chief	D. Lane Farm Prince's Joanie						
Lane Farm Chief's Jessica	G	253	June	910	44.61	8141	382
Lane Farm Chief's Johnina	G	170	June	943	52.27	5640	280
*Lane Farm Prince's Esther	B	119	June	1453	74.40	5802	299
*Lane Farm Prince's Hallelujah	A	359	June	671	34.87	10844	544
*Lane Farm Prince's Missy	A	91	June	1612	84.50	5097	260
Lane Farm Prince's Sally	D	172	June	976	50.79	5544	281

Laney, D. M., Oak Knoll Farm, Dousman, Wis. ARHT

†Amy of Oak Knoll	A	233	July	918	46.37	7524	370
†Daisy of Oak Knoll	D	192	July	748	37.80	5424	248
†Lady Cup of Oak Knoll	E	211	July	854	43.66	6388	310
Lena of Oak Knoll	E	304	July	655	34.54	6949	341
†Oak Knoll Bluebabe	C	273	July	650	36.87	7252	383
†Oak Knoll Dell	D	305	July	354	24.30	6538	359
†Petsy of Oak Knoll	C	304	July	511	30.68	6076	361
†Showbell of Oak Knoll	E	243	July	820	42.67	7274	366
†Showbird of Oak Knoll	B	305	July	292	22.62	5436	333

Laney, Harlan J., Oak Knoll Farm, Dousman, Wis. ARHT

†La Belle of Oak Knoll	E	230	July	607	27.80	5292	269

Laney, Janice Ann, Oak Knoll Farm, Dousman, Wis. ARHT

†Queen Mary of Oak Knoll	F	80	July	780	33.49	2224	106

Lang, Charles G., Langvalley Farm, Glenarm, Md.

Coldspring's Romulus' Irene	E	320	May	926	41.13	11929	551
Langvalley Director's Belle	D	125	June	1312	57.77	6241	272
Madrey Farm Happyanne	A	103	June	1109	50.57	4687	203
*Maywick's Polly	A	150	June	829	41.74	6614	327

Latshaw, Russell T., Sunny Slope Farms, Spring City, Pa.

†Modern Blue Bell	F	90	June	886	44.22	2718	129
†Modern Jewel	G	97	June	1053	46.66	3638	160
Peter's Bell of Sunny Slope	G	153	June	682	37.38	3849	194
†Regal Lindy	G	159	June	804	39.83	4723	221

Latshaw, Russell T., Jr., Sunny Slope Farms, Spring City, Pa.

*Peter's Peggy of Sunny Slope	E	268	June	617	32.15	7464	360

Leatherbee, F. K., Stonecliff Farm, Bradford, Vt. ARHT

*†Crum Creek's Musa Ensete	A	61	July	964	51.11	1990	108
S. Royal Gold of Hill Girt	D. Crum Creek's Chrysanthemum						
†Wethersfield Anna	E	75	July	810	43.03	2047	112
†Wethersfield Arbella	G	70	July	632	37.62	1591	84
S. Thornton's Aristocrat	D. Wethersfield Buttercup						
Wethersfield Marjorie	C	167	July	985	52.23	7091	336
Wethersfield Royal Prophetess	B	290	July	353	21.48	7114	373

Levis, A. C., Jonacre Farm, Dundee, Ill. ARHT

*Ambler's Chelly of Gwynllan	D	214	July	1108	54.89	8524	466
†Blakeford Polly	G	109	July	713	30.24	2678	114
*Foremost Olectra	D	193	July	1151	56.77	8362	442
*†Jonacre Dipper	B	59	July	1057	48.43	2014	94
S. Bournedale La Noce's Ambition	D. Sedgley Ultimas Dipper						
†Jonacre Flavia	G	121	July	651	32.16	2701	143
†Jonacre La Noce	G	122	July	752	26.34	3389	135
†Jonacre Paula	D	265	July	547	23.69	8144	335
†Jonacre Phyllis	G	163	July	737	32.83	4060	215
†Jonacre Princess	G	194	July	682	35.70	4844	253
†Jonacre Rose	G	98	July	655	29.09	2218	105
†Jonacre Sue	G	98	July	645	30.72	2248	105
*†Jonacre Susan	C	99	July	845	39.65	3034	158
†Jonacre Trix	G	98	July	673	34.26	2256	116
†Jonacre Zinnia	G	110	July	735	31.78	2788	126
*Sedgley Majesty's Star	D	364	July	753	47.83	12355	731
*†Sedgley Phyllis	B	121	July	1036	46.64	4476	206
Star Gift's Golden Queen	E	349	July	793	43.55	12347	632
Star Gift's Golden Rose Bud	B	348	July	414	19.88	11258	524
†Star Gift's Marilyn	G	295	July	545	25.93	6335	288

Liebers, Harry D., Est., "Skyline," Lincoln, Nebr. ARHT

*Skyline's Faith	A	24	June	1431	55.39		
S. Foremost Rising Star	D. Liberty's Faithful						
*Skyline's Lustre's Charity	A	299	June	563	33.53	8645	434
*Skyline Superb's Levity	B	82	June	1332	62.78	3743	181
S. Skyline Superb Steadfast	D. Skyline Regent's Mary Ann						

Liebers, Lawrence, "Skyline," Lincoln, Nebr. ARHT

*†Liberty's Gretta	A	105	June	893	43.58	3362	155
*†Skyline Golden Star	B	200	June	723	40.52	6120	315
*†Skyline Hope	E	105	June	942	52.79	3457	178
*Skyline's Florabell's Dimple	A	51	June	1188	49.81	2056	89
S. Foremost Rising Star	D. Skyline Regent's Florabell						
*Skyline's Jubilee	A	109	June	1375	60.53	5271	240
*Skyline Slogan's Delight	A	268	June	802	32.52	8455	365
*Skyline Starlight	A	206	June	790	41.08	6834	341

Liebers, Lawrence & Harry D., Est., "Skyline," Lincoln, Nebr. ARHT

*Skyline's Fairy	A	164	June	1220	64.19	7528	370

Liebers, O. H. & Sons, "Skyline," Lincoln, Nebr. ARHT

*Dina's Jessica	A	310	June	344	17.57	8811	416
†Masterpiece's Royal Queen	F	108	June	704	37.95	2609	131
*Skyline Bess	A	51	June	1375	62.15	2261	105
S. Foremost Masterpiece 5th	D. Malmsten Molly						
Skyline Cheer	G	325	June	536	32.19	7051	378
Skyline Elaine	G	166	June	763	41.62	5394	239
Skyline Honesty	E	91	June	1046	53.48	3361	167
S. Mayprince's Masterpiece	D. Honey of Lilac Lane						
*†Skyline Jane	B	120	June	1040	50.99	4508	197
*Skyline Lilly	G	84	June	798	42.33	2268	110
S. Mayprince's Masterpiece	D. Home Farm Betty						
Skyline Lucy	G	318	June	722	36.13	8836	401
Skyline Marcella	G	219	June	167	8.48	5416	247
*Skyline Mayflower	E	130	June	1459	69.60	6187	281
Skyline Modesty	G	314	June	167	9.70	7196	356
Skyline Repose	G	127	June	1127	51.28	4593	205
Skyline Swan	G	321	June	639	32.55	8045	384
*Skyline Toreador's Moreen	D	316	June	512	30.74	8778	464
*Toreador's Countess	A	341	June	737	37.16	10980	502
†Wydevue Lady	G	65	June	773	34.80	1652	71
S. Daffydill's Crusader	D. Daffydill's Majestic Cleony						

Liebers, Otto H., "Skyline," Lincoln, Nebr. ARHT

*Floranda Princess	C	40	May	1509	84.96	1880	105
S. Mayprince's Masterpiece	D. Floranda of Nebraska						
*Wathena's Katrinka	A	301	June	917	47.70	11150	554

Lilly, J. K., Jr., Eagle Valley Farm, Indianapolis, Ind. ARHT

*Adaline's Actor's Gloria	A	18	June	823	32.59		
S. Wildwood Betsy's Actor	D. Adaline of Pleasant View						
Eagle Valley's Adaline	G	164	June	870	40.03	5410	223
Eagle Valley's Galaxy	G	303	June	842	35.05	9023	391
Eagle Valley's Honora	F	325	June	775	37.44	8939	387
Eagle Valley's Joy	G	90	June	996	45.84	2891	125
Fairholme Florentine	G	150	June	832	37.80	4376	204
Fairholme Rosemary	G	189	June	983	39.61	6757	263
*Gayoso Steadfast Virginy	A	167	June	927	37.74	5896	257
*Pine Manor Patrician Jewel	E	365	June	147	7.36	7882	381
*Wildwood Admiral's Cora	A	88	June	1651	74.32	5005	219
Wildwood Opal's Carolyn	B	365	June	190	10.32	8108	400
*Wildwood Sweetheart's Gertie	A	16	May	614	26.13		
S. Gayoso Margaret's Actor	D. Sweetheart of Ridgedale						

Lindsay, T. P., Lynbrook Farm, Southboro, Mass.

Melody Cherub's Diana	G	342	June	827	45.35	9920	532
Woodholm's Apple Blossom	G	253	June	854	44.44	7636	394

Lohnes, James T., Red Fox Farm, Valley Falls, N. Y. ARHT

*†Douglaston Countess Girvanna	B	125	June	892	49.36	4193	225
†Louisa's Nancy of Red Fox Farm	G	168	June	805	46.00	4707	260

Loop, Merian, Bow, Wash.

†June May Queen	B	119	July	1225	75.34	5729	338

Loree, R. F., Afton Farm, Florham Park, N. J. ARHT

†Afton's Amaranthus	D	273	June	704	34.50	7229	342
Afton's Annetta	G	60	June	1047	41.69	1980	83
S. Afton's Khedive	D. Afton's Orphan Annie						
†Afton's Bleeding Heart	G	280	June	721	38.22	7361	346
Afton's Blue Bell 2d	F	162	June	868	39.44	5437	245
†Afton's Donna Camila	G	272	June	479	27.82	5508	288
†Afton's Donna May Berta	G	252	June	468	24.93	5327	236
†Afton's Evening Glory	F	117	June	632	30.09	2597	113
*Afton's Glen Rose Ultra	C	179	June	1120	49.63	8184	356
Afton's Iris	G	210	June	992	49.71	7531	354
†Afton's Opal	G	111	June	692	35.17	2754	133
Afton's Patty Pioneer	C	166	June	1071	41.25	7228	283

Afton's Polly Pioneer	G	111	June	971	44.58	3926	179
*Afton's Princess Mignonna	C	84	June	1225	58.56	3581	162
S. Afton's Prince D. Afton's Mignonne							
†Afton's Queen Mary	G	273	June	639	30.95	6355	288
*Afton's Rose May Ultra	A	154	June	1252	58.51	7113	295
†Afton's Select's Tiara	G	305	June	13	.75	5714	281
†Afton's Starlight Select	G	195	June	863	40.05	5761	247
*Afton's Ultra Rose	A	347	June	942	50.33	14456	739
*Afton's Ultra Rose P.	A	130	June	1304	60.25	6342	287
†Afton's Vangeline	G	141	June	757	30.54	3740	141

Loving, J. W., Pueblo, Colo.

Gayoso Steadfast Lady	E	78	June	1155	48.76	2961	124
S. Gayoso Steadfast D. Gayoso King's Lady							
Pine Manor Vanity	F	149	June	1088	49.63	6189	280
St. Albans Defender's Rexina	E	54	June	1566	67.99	2803	122
S. St. Albans Que Vive Defender D. St. Albans Que Vive Rexella							
Sunshine Angelina	G	83	June	954	44.10	2697	129

Loving, J. W., Mrs., Pueblo, Colo.

Pine Manor Memory Lane	G	168	June	938	40.80	5924	258
Sunshine Vern Minda	A	196	June	1060	50.05	7771	384
*Sunshine Vesper	A	129	June	1597	58.64	7274	282

Lyman, Edna Fay, FaEdLy Ranch, Santa Maria, Calif. ARHT

†Queenie May	F	119	July	624	30.83	2894	147
†San Carlos Amelia	A	76	July	1314	51.81	3374	130
San Carlos Buttercup	A	165	July	1048	55.54	6377	330
†San Carlos May Queen	A	102	July	1017	41.62	3731	168
†San Carlos Princess	A	176	July	1284	56.53	7916	346
†San Carlos Silver Bell	A	135	July	1166	47.35	5592	255
†Wally	D	132	July	1047	46.61	4994	202

Lyon, Chester A., Antietam Farm, Waynesboro, Pa. ARHT

Antietam Bessie	G	173	July	1176	50.14	7043	283
Antietam Charm	G	365	July	277	16.62	11497	603
Antietam Frances Rose	G	365	July	253	15.12	12263	619
Antietam Garnet	G	262	July	1130	58.33	10797	514
Antietam Lucky Girl	G	98	July	1082	55.32	3585	159
Antietam Madge	G	216	July	1275	56.39	9244	402
Antietam Monaca	G	266	July	1042	47.54	9496	413

Lyon, Chester A., Mrs., Antietam Farm, Waynesboro, Pa. ARHT

Antietam Water Rose	G	113	July	1167	55.68	4518	197
Conner Park Ella	C	334	July	802	46.14	10087	523

MacElroy, Douglas R., Birch Brae Farm, Jonesville, N. Y. ARHT

Birch Brae Dora	D	315	July	1218	48.13	14723	586
Birch Brae's Pennyroyal	G	272	July	1077	42.45	10253	408

MacElroy, J. R., Birch Brae Farm, Jonesville, N. Y. ARHT

*Fairy of Birch Brae	B	194	July	850	43.38	7823	347
Fay of Birch Brae	G	262	July	797	45.00	8088	401
Fidelity of Birch Brae	F	297	July	829	39.92	7843	381
Flirt of Birch Brae	G	217	July	632	35.79	6487	287
*Florette of Birch Brae	E	152	July	907	50.47	6013	281
Krystal of Birch Brae	G	220	July	854	42.28	7600	343
*Mirth of Birch Brae	A	174	July	1331	57.90	8752	384
Pamelia of Birch Bare	G	358	July	689	41.48	8846	477
*Patricia of Birch Brae	C	181	July	1252	61.01	8291	397

Mainstone Farm Trust, Wayland, Mass.

Mainstone Ashlyn	E	320	June	802	36.90	10512	485
Mainstone Betty	A	79	June	1597	66.77	4231	193
S. Mainstone Valiant D. Laudholm Lady Betty							
Mainstone Catherine	A	135	June	1123	48.75	5602	261
Mainstone Dewdrop's Moonbeam	F	342	June	570	35.62	9258	506
Mainstone Dream Girl	A	302	June	858	36.05	11579	521
Mainstone Lupin	F	242	June	993	45.19	9427	430
Mainstone Millicent's Delight	A	58	June	1411	78.63	2752	153
S. Langwater Mischief D. Upland's Millicent							
Mainstone Primrose	A	334	June	491	25.74	12045	568
Mainstone Ruby	A	127	June	1102	47.28	5383	262
Middlebrook Helen	A	52	June	1449	73.49	2485	126
S. Eastleigh Chieftain D. Phillips Hilda							
Middlebrook Milkmaid	E	145	June	1061	48.39	5955	267

Mangas, Alice Loraine, Sunnydale Farm, Union City, Ind. ARHT

*Fanny's Linda Lou	A	30	June	1038	49.34		
S. Sunnydale's Cherub Dream D. Briar-Rose Fanny							

Mangas, Claude L., Sunnydale Farm, Union City, Ind. ARHT

Sunnydale's Carolan	G	345	June	623	33.29	7751	388
†Sunnydale's Coleen	G	295	June	666	35.58	6891	353
Sunnydale's Colo.	G	347	June	364	22.79	6017	328
†Sunnydale's Connie	F	305	June	336	20.63	6549	367
Sunnydale's Cupid	G	157	June	670	29.82	4176	207
Sunnydale's Dream Cleopatria	G	357	June	567	30.27	8471	438
*Sunnydale's Mabel	A	26	June	890	35.73		
S. Sunnydale's Cherub Dream D. Goldmead's Flossy May							

Manual Training School, Bordentown, N. J. ARHT

†Camp's Golden Finality	F	305	June	163	8.19	5759	298

Marshall, J. Albert, Marshallvale Farm, Kennett Square, Pa.

Marshallvale Caroline	G	331	July	912	56.55	11064	536
Marshallvale Eleanor	F	273	July	666	36.41	7722	391
*Marshallvale Jasmine	C	61	July	1328	70.96	2654	129
S. Foremost Royal Prince D. Marshallvale Gardenia							
Marshallvale Joan	E	188	July	1020	54.31	6997	335
Marshallvale Levity	E	232	July	825	46.89	6335	329
Marshallvale Madge	G	365	July	157	9.26	9441	515
Marshallvale Mercedes	G	147	July	938	52.54	4931	239

Martin, E. Ray, Southbury, Conn.

†Birchfield Rosenut	D	129	July	1102	51.26	4971	227

Martin, Ernest, Mr. & Mrs., Pine Manor, Goshen, Ind. ARHT

Broadland Elaine	F	359	June	610	27.25	12872	557
*Imp. Cora of the Baissieres	A	154	June	1332	53.01	7978	323
*Coronation Aurora	B	175	June	1314	60.08	9028	413
Coronation Heather	G	316	June	755	37.71	9255	454
*Douglaston King's Charlotte	A	159	June	1680	80.47	10031	455
*Douglaston Princess Charlotte	A	323	June	942	45.98	12272	616
*†Green Meadow Levity	A	69	June	1499	62.22	3608	156
*Merry Top's Primrose	A	133	June	1611	72.02	7946	337
S. Merry Top of Hill Girt D. Primrose of Lindendell							
Pine Manor Colleen	G	222	June	662	38.00	5506	304
Pine Manor Columbine	G	192	June	769	47.16	5978	334
Pine Manor Crown Jade	G	222	June	506	25.57	4830	257
*Pine Manor Crown Jewel	D	122	June	1235	66.72	5701	305
Pine Manor Lotus	G	276	June	1139	52.85	11150	494
Pine Manor Taurine Iris	G	285	June	790	47.29	8194	479

Maryland, University of, College Park, Md.

Gabriel's Lady Frances	G	132	July	739	33.26	3313	148
*Wethersfield Radiant	C	136	July	941	43.67	4856	242

Massachusetts State College, Amherst, Mass.

Bay State Veribest	F	291	July	870	36.72	10131	413
Bay State Village Rose	F	295	July	802	40.78	9974	467
Bay State Village Wonder	F	231	July	875	37.47	7440	321

Maule, John, Blyth Hurst, Dousman, Wis. ARHT

*Hilda of Blyth Hurst	C	115	July	1202	53.61	4914	193

Maule, K. D. & Sons, Blyth Hurst, Dousman, Wis. ARHT

Lurvale Hazel's Princess	A	114	July	1379	60.69	5264	232
*Proud Girl of Blyth Hurst	B	161	June	1312	56.45	7439	297
Spirit Hill Alta's Beauty	A	169	July	1212	53.47	7312	310

McCall, C. S., Appin Farm, Bennettsville, S. C.

Appin's Gretchen	A	201	July	915	44.58	7181	341
Appin's Gusta	A	232	July	848	44.71	7136	373
Appin's Hopeful	A	273	July	992	49.13	9731	436
*Appin s Image	A	72	July	1184	55.42	2718	118
S. Fern's Raider of Appin D. Appin's Golden Fern							
Appin's Iona	A	72	July	942	50.71	2146	108
S. Appin's Cavalier D. Appin's Comely Lady							
Appin's Issie	A	31	May	1595	63.81		
S. Argilla Forecaster D. Upland's Constance							
Appin's Leading Lady	F	232	July	621	36.07	5387	249

McCann, Frasier, Golden Harvest Farm, Bridgewater, Conn.

*Ambler's Blue Bell of Gwynllan	A	236	July	1200	54.74	11429	485
*Glenburnie Crocus	A	234	July	1406	70.76	11762	591
Golden Harvest Mada	E	227	July	1176	60.26	9819	470
*Klondike Gay Generous	A	102	July	1294	57.36	4489	189
*Klondike Royal Hattie	A	219	July	1077	56.88	10577	469
Longwood Katherine	C	341	July	711	37.66	12776	630
Riegeldale Maxim Louise	C	323	July	1100	49.31	13951	586

McCormick, Chauncey, Mrs., St. James Farm, Naperville, Ill. ARHT

*St. James Champion's Blue Bird	A	279	July	999	45.86	12414	543
*St. James Champion's Duchess	B	99	July	1375	61.33	4855	214
*†St. James Champion's Empress	A	181	July	1283	61.09	9167	414
*St. James Champion's Iris	A	337	July	1061	51.05	14740	704
*St. James Champion's Lillian	C	79	July	1215	60.39	3248	153
*†St. James Champion's Nettie	B	292	July	804	41.58	8433	426
St. James Philosopher's Baby	G	128	July	936	48.89	4202	211
St. James Philosopher's Belle	F	172	July	753	42.17	4919	251
St. James Philosopher's Dipper	G	273	July	981	39.55	9934	400
St. James Philosopher's Hebe	G	69	July	1077	51.49	2459	113
St. James Philosopher's Hope	F	99	July	1064	61.09	3656	185
St. James Philosopher's Jane	E	126	July	1139	53.57	4854	213
St. James Philosopher's Janet	G	365	July	688	38.74	9854	523
*St. James Philosopher's Marquise	D	174	July	762	41.95	4832	265
St. James Philosopher's Oriole	G	215	July	889	45.53	7298	330
St. James Philosopher's Primrose	G	255	July	739	34.76	6888	311
*St. James Philosopher's Stella	D	122	July	1096	52.96	5171	241
St. James Philosopher's Vera	G	202	July	1095	52.60	7683	324
*†St. James Prince's Annabell	A	282	July	810	47.84	9136	524
*†St. James Prince's Barbara	A	70	July	1282	63.60	2966	147
St. James Prince's Dahlia	G	365	July	198	12.29	9027	501
*†St. James Prince's Irma	A	281	July	828	45.97	9685	505
*†St. James Prince's Jeanette	A	170	July	1215	58.82	8339	393
*St. James Prince's Linda	B	161	July	1129	69.58	7238	378
†St. James Prince's Marion	G	304	July	661	35.44	7770	399
*St. James Prince's Rena	B	304	July	981	49.19	11957	612
*†St. James Rocket's Beatrice	A	45	July	1380	54.94	1956	81
S. St. James Champion's Rocket D. St. James Prince's Victoria							
*St. James Victoria's Alice	B	69	July	1340	67.02	3020	154

McDonald, J. M., McDonald Farms, Cortland, N. Y.

Advancer's Sadie of Haven Hill	D	326	June	1048	59.99	12172	643
Agitator's Hendershore Marsaly	F	289	June	825	48.21	9040	490
Annette's Royal Queen	A	365	June	51	2.48	12055	563
Coronation Quaker Girl	A	299	June	878	52.28	9995	559
*Foremost Mattie	A	240	June	1105	58.61	10064	491
Franchester Noble Gem	F	256	June	891	49.81	8133	411
Friendship V. C. Caroline	D	67	June	1067	50.05	2395	107
S. Valor's Climax D. Friendship Caroline							
McDonald Farms Butter Girl	A	167	June	916	46.21	5824	293
*McDonald Farms Calla	D	198	June	1220	70.28	9824	502
McDonald Farms Charlotte	D	130	June	1268	59.11	6003	269
McDonald Farms Choice	D	192	June	974	50.69	7966	391
McDonald Farms Clara	E	365	June	664	32.45	16565	793
McDonald Farms Clarabella	F	365	June	249	14.39	9461	546
McDonald Farms Classy	E	130	June	1181	53.39	5589	241
McDonald Farms Cleopatra	D	37	June	1416	61.74	1662	73
S. Foremost Faithful Supreme D. Brockton's Sylvia							
McDonald Farms Daffodil	G	124	June	928	51.46	4140	205
McDonald Farms Dahlia	G	291	June	889	44.32	9289	428
McDonald Farms Daisybelle	G	322	June	924	51.51	11533	586
McDonald Farms Dame	G	339	June	1050	53.91	12381	594
McDonald Farms Dathia	G	222	June	974	53.09	7733	383
McDonald Farms Deasie	G	112	June	1064	56.65	4191	215
S. Foremost Prediction D. McDonald Farms Avon							
McDonald Farms Deborah	G	122	June	868	47.08	3612	188
S. McDonald Farms Benedict D. Maple Lane Africander's Lass							
McDonald Farms Delilah	G	172	June	1187	60.90	7460	341
McDonald Farms Delinda	G	209	June	1022	53.78	7876	383
McDonald Farms Delora	G	326	June	959	56.63	11318	593
McDonald Farms Delores	G	155	June	1088	58.04	6023	309
McDonald Farms Deressa	G	96	June	1348	56.38	4283	173
S. Valor's Royal Blend D. Douglaston Lady Augusta							
McDonald Farms Desire	G	297	June	918	43.54	10060	470
McDonald Farms Dewdrop	G	364	June	1032	62.68	13045	716
McDonald Farms Donita	G	266	June	799	45.03	8047	416
McDonald Farms Donna	G	303	June	997	52.55	10920	548
McDonald Farms Dorcas	G	258	June	871	47.95	8261	411

McDonald Farms Doris	G	364	June	844	49.32	11773	599
McDonald Farms Dorothea	G	95	June	1176	52.60	3774	168
s. Foremost Prediction	D. Dorothea of Olentangy						
McDonald Farms Dottie	G	339	June	1038	51.53	12850	577
McDonald Farms Dove	F	88	June	1156	56.90	3612	163
s. Myhaven King	D. McDonald Farms Blueblood						
McDonald Farms Elise	G	42	June	1096	38.49	1509	52
s. McDonald Farms Conqueror	D. McDonald Farms Alice						
McDonald Farms Elsa	G	47	June	1188	46.24	1771	75
s. McDonald Farms Master	D. Klondike Joyce						
McDonald Farms Esta	G	49	June	1207	51.21	1936	82
s. Foremost Prediction	D. Langwater Annette						
Sunnyside Star Dust	G	240	June	1064	54.80	9444	461
Supreme's Mirabelle	A	364	June	933	53.78	15201	757
Sylvia Rose of Locusts	D	365	May	197	10.77	10005	491
*Virginia King of Hosford Farm	A	133	June	1346	56.00	6553	259
Walnut's Ella's Pansy	A	160	June	1224	61.11	6787	314
Yokum Betty	A	346	June	1171	54.92	15221	657
Yokum Glorianna	D	254	June	949	49.49	9235	424

McDonald, James M., Jr., McDonald Farms, Cortland, N. Y.

Griffith Farm's Lady Charming	C	189	June	948	42.28	6702	293

McGilvray, J. B., Bass Lake Farm, Lupton, Mich. ARHT

†Arvilla of B. L. F.	A	255	May	907	40.19	7117	314
†Beth of B. L. F.	G	22	May	537	24.95		
s. Loma Petax	D. Dale's Marie						
Betty Boots	B	236	May	826	38.01	6693	353
Dorthy of Bass Lake Farm	C	64	May	1383	50.62	3001	111
†Doty of B. L. F.	G	175	May	568	25.97	3411	144
†Eleanor's Lady of B. L. F.	A	138	May	1011	50.60	5000	238
†Hilda May of Bass Lake Farm	C	83	May	1257	54.81	3681	144
June of Bass Lake Farm	A	230	May	681	27.27	5287	223
†Louise of Bass Lake Farm	E	4	May	150	6.60		
s. Loma Petax	D. Nellie's Lila						
†Marie of Bass Lake Farm	B	6	May	244	10.77		
s. Loma Petax	D. Sunlight's Stella						
†Sunlight's Stella	A	187	May	707	36.78	5121	254
†Wally of Bass Lake Farm	E	22	May	731	29.35		
s. Loma Petax	D. Valentine's Queen Pride						

McKerrow, George, McKerrow Farm, Pewaukee, Wis. ARHT

†Valor Daisy Mae Duchess	G	217	July	315	14.85	3231	145

McKerrow, George & Sons Company, McKerrow Farm, Pewaukee, Wis. ARHT

†Admiral's Clarissa	F	227	July	624	34.10	5541	293
†Admiral's Miss Mirth	E	288	July	628	34.62	8401	420
*†Chloe's Audrey	C	254	July	885	47.92	9414	460
†General's Lish Queenie	F	305	May	94	5.93	5301	305
*General's Lucina	C	287	July	82	3.76	7143	364
General's Lucreme	E	210	July	530	25.48	5193	228
†General's Proud Miss	F	302	July	531	24.17	7046	318
*†General's Queenie	C	138	July	1042	55.38	5307	260
*†Gold Bud's Lady Lu	A	110	July	901	46.35	3892	185
*†Gold Darling	B	305	June	11	.64	8388	487
Golden Lady Charming	D	304	July	513	29.18	7235	387
†Harvester's Anna	F	304	July	816	42.39	8550	428
†Harvester's Bonny Amy	E	229	July	347	16.91	5723	256
*†Harvester's Claudette	C	124	July	1232	54.97	5458	268
*†Harvester's Claudia	C	122	July	830	39.44	3985	201
*Hazel's Hilda of Future Hope	A	142	July	784	38.69	5285	243
McKerrow's Rose Bud	D	286	July	648	30.43	7790	341
†Ultimate's Annie	G	80	July	960	45.71	2442	113
s. Slogan's Ultimate	D. Bell Buoy's Queen Ann						
Ultimate's Elsie	F	262	July	756	37.42	7030	344

McKerrow, Isabel, McKerrow Farm, Pewaukee, Wis. ARHT

General's Adaline	F	304	July	503	25.61	6477	347
*†Gold Bud's Mary Ann	C	259	July	701	30.87	6987	353
†Harvester's Lura	E	217	July	587	27.63	4959	243

McKitrick, W. W., Welcome-In Farm, Columbus, Ohio. ARHT

†Welcome-In Lovelorn	G	178	June	700	33.27	4669	198
†Welcome-In Lovely	B	303	June	629	40.07	8021	425

McKitrick, W. W. & Son, Welcome-In Farm, Columbus, Ohio. ARHT

†Barbara Ann of Elgercon	C	201	June	893	46.08	6847	282
*†Clarice of Eden Vale	E	191	June	791	39.25	6633	290
†Duke's Beauty Valentine	A	271	June	879	39.56	9500	434
†Grass Mere Eva	E	209	June	636	27.22	5750	249
†Grass Mere Juna	A	181	June	828	39.87	6671	273
Horn's Mona	A	141	June	1414	53.88	6790	290
†Horn's Mota's Beauty	A	303	June	633	31.09	8541	380
†Lucia of Scioto Trail	G	157	June	720	34.21	4312	172
Maplewood Constance	C	59	June	1694	74.22	3369	143
s. Talleyrand of Elgercon	D. Maplewood Beatrice						
*Noel of Langwater	C	102	June	1320	52.02	4758	198
Nora's Polyanna	A	153	June	685	35.55	4826	217
†Polyanna's Saralee	G	181	June	613	28.91	4361	181
Raemelton Coronet	E	251	June	1149	48.83	10955	442
†Rose Jean of Eden Vale	C	176	June	661	32.72	5799	219
Soldier's Sunnyside of Logan	A	74	June	887	41.09	2540	118
†Sunrise Spring Grace	E	74	June	840	43.03	2357	114
*†Violet Jane of Eden Vale	C	207	June	793	35.80	7399	317
†Welcome-In Alga	G	181	June	685	29.83	5292	216
†Welcome-In Arlene	C	303	June	683	38.93	7464	423
Welcome-In Catalpa	G	175	June	872	46.74	6541	281
Welcome-In Doris	G	341	June	482	32.15	6338	335
†Welcome-In Emerita	G	305	June	446	26.11	5872	282
Welcome-In Fancy	F	169	June	1026	50.42	6131	298
†Welcome-In Gipsey	G	170	June	640	30.53	4383	174
Welcome-In Polly	A	365	June	108	5.09	10753	435
Welcome-In Polly-Anna	G	345	June	427	22.37	7714	318
†Welcome-In Rosa	G	161	June	793	33.03	5111	188
Welcome-In Valentine	G	150	June	1324	52.46	6881	232

McLendon, R. E., Bishopville, S. C. ARHT

*Rivelon Royal Adda	B	108	June	1261	62.20	4990	228
*Zimalcrest Design's Aline	B	147	June	1288	59.01	7714	370

McMonigle, William J., Maxvale Farm, Yelm, Wash. ARHT

†Babe of Maxvale	F	305	May	20	.94	6892	347
*†Dot of Maxvale	A	95	July	1307	65.10	4400	222
s. Glenloch Emperor	D. Ruby of Maxvale						
*Forget-me-not of Maxvale 2d	A	325	June	629	29.77	10834	506
*†Iris of Maxvale	A	130	July	963	52.92	4951	256
*†Lady Marguerite of Maxvale	F	305	July	160	10.08	6808	335
*†Marjorie of Maxvale	A	231	July	1112	53.74	10158	479
†Pickaniny of Maxvale	G	286	July	615	31.06	7188	319
†Polly Anne of Maxvale	G	305	July	40	2.60	6139	341
Pres. Forget-me-not of Maxvale	G	365	July	489	24.57	9178	419
*Princess Pat of Maxvale	D	365	July	174	8.39	8631	410
†Princess Polly of Maxvale	G	122	July	821	37.21	3482	152

McNaught, N. F., Rolling Acres, Elgin, Ill. ARHT

†Ida of Lake View Stock Farm	A	284	June	802	40.84	9256	427
†Jenny's Alice of Wildwood	G	21	Apr	508	26.94		
s. Fairydale Ultra King	D. Sue's Jenny of Wildwood						
†Queen's Nettie of Wildwood	G	19	Apr	467	18.45		
s. Prince's Sailor of Wildwood	D. Buttercup's Queen of Wildwood						

McNaughton, M. D., McNaughton Farms, Hendersonville, N. C. ARHT

Bell of Justus	B	75	June	864	38.66	2149	102
s. Klondike Gayvista	D. Isabell of Allison Farm						
Bob's Mattie	A	127	June	775	36.44	3605	161
Genett of Crail Farm	B	150	June	965	46.45	4958	232
Ginger of McNaughton Farm	G	254	June	771	33.92	6938	314
Polly of McNaughton Farm	A	83	June	1571	71.67	4385	205
s. Nero of Golden Glow Farm	D. Blossom of McNaughton Farm						
Rose Bud of Pisgah View	A	69	June	1089	48.79	2592	116
Zickgraf's Queen Beauty	A	32	June	930	37.11	980	39
s. Brannon's Pioneer Prince	D. Houston's Star Queen						

McVaugh, Frank, Hockessin, Del. ARHT

Prudence of Gwenlyn	G	273	May	779	43.90	6680	336
†Spot of Gwenlyn	A	298	Apr	429	18.46	6422	252

McVaugh & Lenderman, Hockessin, Del. ARHT

Donald's Redwing 3d	G	151	May	643	36.46	3680	168
Eden O. Redwing	F	147	May	1033	52.18	5214	247
Eden Redwing	F	249	Apr	709	36.34	6392	313
†Lady Octavia	B	253	May	678	37.70	6171	339
*Overseer's Redwing	A	158	May	1132	57.52	5952	277
Premier's Royal Polly	G	277	May	477	25.30	4882	226
†Red Rose of Eden	E	90	May	1001	41.95	2782	121

Meinzer, Myron, Fawnfield Farm, Dakota, Ill. ARHT

Peony of Mineral Point 2d	G	20	July	600	31.56		
s. New Hope Gardenius's Premier	D. Peony of Mineral Point						
Portia of Ore Hill	G	172	July	938	50.76	5834	305

Menough, W. H., Ravenna, Ohio. ARHT

Ivyngton Shamrock	D	365	Apr	345	23.05	9960	539

Meredith, C. R., Merebrook Farm, Yellow Springs, Ohio. ARHT

*†Champion's Bess of Hazel Grove	A	212	June	996	43.63	7202	322
Merebrook Anne	E	202	June	783	38.46	5257	265
*†Standfast's Princess May	C	305	June	429	20.22	7210	357

Merkley, F. K., Marjohnelle Farms, Farm No. 2, Flint, Mich. ARHT

Flying King's Gay Clarissa	F	276	June	458	26.71	5823	281
†Marjohnelle Prince's Peony	G	119	June	525	27.26	2281	114
†Marjohnelle Queen May	G	61	June	745	33.46	1581	77
s. Maple Brook Pat	D. Knollnook Ultra May Queen						
Marjohnelle Raider's Viola	G	167	June	520	25.23	3088	150
Marjohnelle Royal Zenia	G	119	June	839	36.18	3631	144
Sims Greta	G	365	June	230	13.99	7014	356

Merkley, F. K. & M. K., Marjohnelle Farms, Farm No. 1, Flint, Mich. ARHT

†Marjohnelle Prince's Lady	G	210	June	700	34.34	5066	239
*Marjohnelle Royal Bonnie	A	196	June	1075	50.01	7795	347
Marjohnelle Royal Karat	G	347	May	488	29.11	6332	327
Marjohnelle Royal Keen	G	358	June	575	32.22	7201	374
Marjohnelle Royal Kid	G	254	Apr	284	15.81	3416	175
†Marjohnelle Royal Lass	G	98	June	1018	45.31	3415	154
†Marjohnelle Royal Leota	G	63	June	1013	44.71	2063	90
†Marjohnelle Royal Mabel	G	75	June	855	39.53	2301	109
Marjohnelle Royal Twin Jell	G	365	May	39	2.40	6964	383
Marjohnelle Royal Twin Jill	G	365	May	55	3.01	8265	426

Merrill, S. M., Argilla Farm, Ipswich, Mass.

Argilla Celia	F	150	June	1049	51.40	5819	262
*Argilla Ceres	A	111	June	1723	92.92	6571	367
*Argilla Charm	B	212	June	867	47.78	8383	435
*Argilla Claire	A	181	June	1178	58.94	7804	373
Argilla Cornelia	G	227	June	865	47.43	7310	376
Argilla Countess	G	181	June	936	54.60	6289	319
*Argilla Fanimate	B	212	June	1208	56.20	10921	491
*Argilla Forlo	E	365	May	195	11.18	15691	797
*Argilla Heather	A	77	June	1309	64.29	3539	165
s. Lord Henry of Grafton	D. Argilla Favorite						
Argilla Plentiful	G	242	June	826	41.98	8120	365
*Argilla Portia	E	346	June	946	49.58	14765	726
Argilla Primrose	D	202	June	1132	61.29	8440	444
Argilla Raggedy Ann	G	82	June	1163	51.87	3078	143
s. Argilla Charter	D. Dreamwold Rubyann						
*Fifi of Kitchener	A	107	June	1405	73.64	5283	261
*Gascon's Faithful	A	365	June	639	32.47	12727	614
*Kitchener Cheerful	A	91	June	1319	69.95	4683	243
s. Veda's Governor of Lincoln	D. Charity's Charm of Kitchener						
*Kitchener Honeymoon	C	91	June	1357	68.71	4764	229
s. Lincoln Crusader	D. Rex's Heather 2d						
Lincoln Rosebud	D	102	June	1377	71.75	4955	252
s. Lincoln Crusader	D. Warrior's Rosebud of Upwey						
*Tamworth Isabel	A	102	June	1410	69.69	5674	267
s. Aiyukpa L. Czar	D. Tamworth Kate						
Tamworth Lady	C	365	June	443	22.09	12762	617

Merryman, John B., "Gerar Guernseys," Sparks, Md. ARHT

*Gerar Lady Clare	A	249	June	160	11.72	7828	443
Gerar Tiny Faithful	G	365	Apr	417	21.73	7559	371

Merryman, Louis McL., "Gerar Guernseys," Sparks, Md. ARHT

Langvalley Director's Maggie	F	249	June	614	29.11	6399	311

Millay Brothers, Richmond, Maine.

Demon's Sunbeam of M. H.	C	365	May	285	13.49	9453	514
Frolic of Birch Brae	G	187	June	1055	52.47	6991	346
Henry's Melody of M. H.	E	36	June	1185	58.58	1398	69
s. Lord Henry of Grafton	D. Sam's Medium of M. H.						

Prince's Maid of M. H.	D	56	June	1225	63.49	2293	108
S. Rafton's Prince of M. H.	D. Sunshine's Maid						
Progressor's Clara of M. H.	E	91	June	1116	54.58	3480	158
Progressor's Olive of M. H.	F	143	June	1253	60.67	5794	271
Progressor's Sweet Marie of M. H.	G	365	June	236	14.62	9671	540
Thirlstane May Rose	F	116	June	1093	55.02	4322	201

Miller, Harlan, Whimsy Farm, Arlington, Vt.

*Whimsy Griselda	D	193	July	1356	72.43	8913	433
Whimsy May Day	G	176	July	1344	67.08	7951	358
*Whimsy Melody	B	162	July	1414	73.29	8550	382
*Whimsy Sunset	A	161	July	1422	73.09	7933	383
Whimsy Whitehouse	E	31	July	1473	69.24		
S. Mount Hope Whetstone	D. Whimsy Rosemary						

Miller, Merle, Valley Pride Farm, Burlington, Wash. ARHT

*Blossom of Clallam County	A	252	June	1013	52.69	9506	506
†Bridget of Chicona	G	106	June	897	42.07	3392	149
Cherry of Prestdale	A	132	June	1131	53.87	5713	271
*Chuckanut Sunbeam's Pride	A	222	June	752	42.67	8443	446
Molton's Bernice Van of Westlawn	A	334	June	751	40.05	11145	553
*†Nesta's Darigold Rose	A	252	June	1093	51.04	9660	500
*Prince's Darigold Dot	A	235	June	1207	60.63	10343	523
*Topsy's Darigold Belle	C	164	June	1119	54.64	6842	334
*Topsy's Darigold Berna	E	102	June	1224	53.62	4520	204
Valley Pride's Freda	G	117	June	1037	53.24	4458	230
Valley Pride's Princess Cora	G	301	June	851	45.71	8926	458

Miller, O. M., Manitou Guernsey Farm, Rochester, Ind. ARHT

†Candor's Amber of Manitou	G	199	June	846	48.33	6582	322
†Candor's Nancy of Manitou	G	101	June	725	33.82	2488	113
†Candor's Princess of Manitou	G	189	June	1180	54.89	7695	334
†Candor's Promise of Manitou	G	185	June	748	38.90	4912	241
†Dicta's Ruth of Manitou	G	36	June	718	34.27	825	39
S. Kenfleur's Dicta Candor	D. Countess Ruth of Manitou						
†Princess Candor of Manitou	G	36	June	1105	50.40	1235	56
S. Kenfleur's Dicta Candor	D. Princess Crescent of Manitou						

Mills, Charles S., Brechinwood Farm, Jaffrey, N. H. ARHT

†Beauhaven's Fair Maid	D	201	June	557	27.78	4631	215
†Brechinwood Gallant Amelia	G	91	June	620	30.17	1901	93
†Brechinwood Gallant Garnet	F	44	June	914	39.76	1292	56
S. Wethersfield Gallant Knight	D. Westfield Farm Sapphire						
*Brechinwood Lady Lorna	B	334	June	1041	48.34	12986	613
*Brechinwood Noble Valentine	A	336	June	681	39.61	10053	558
*†Brechinwood Queen Marguerita	B	103	June	1029	50.95	3799	182
†Westfield Golden Amiable	G	226	June	707	36.17	5253	251
†Westfield Golden Daybreak	D	65	June	1128	45.60	2431	98

Minotto, James, The Mission Ranch, Phoenix, Ariz.

Mission Ranch Geranium	G	339	July	628	33.81	9714	477
Mission Ranch Gladiolus	G	92	July	1021	35.96	3367	115
Mission Ranch Gladys	F	289	July	976	34.86	10055	367

Missouri Improvement Company, Sunnymede Farm, Bismarck, Mo. ARHT

Betsy of Capaha Farm	A	100	July	1034	40.64	3848	150
S. Joe's Tony Boy	D. Betty Sue Velva						
Dixie's Lucky Pet	C	268	July	945	50.00	8432	470
June of Westwood	A	202	July	1052	39.68	8164	353
S. Sunnymede Monogram	D. Cherub of Lila Drew Farm						
*Longacres Queen	C	261	July	804	40.25	8605	395
St. Albans Actor's Sunshine	G	158	July	763	35.88	4356	194
Sunnymede Dixie Fairy	B	324	July	300	18.17	5811	328
*Sunnymede Dixie Priscilla	C	277	July	842	39.94	9246	434
*Sunnymede Early Ellen	A	365	June	52	3.71	11621	589
Sunnymede General's Fairy	G	365	Apr	36	1.87	6667	318
Sunnymede General Sue	G	326	July	616	36.66	9100	439
*Sunnymede Prince Beauty	C	365	June	182	10.23	11199	526
*Sunnymede Raider Solist	A	179	July	924	55.09	6578	364
Sunnymede Rex's Gertrude	G	287	July	922	45.40	9716	467
*Sunnymede Warrior's Brownetta	C	152	July	1108	49.76	6463	311

Mistr, A. & Sons, Midview Farm, Richmond, Va. ARHT

Beau's Pansy	B	278	July	543	34.65	7810	428
Brandon Martha	A	153	July	865	45.88	5074	253
Brandon Viola	C	314	July	592	38.64	8131	479
Cabin Hill Genevieve	F	191	July	845	43.98	6074	293
Cabin Hill Warfield	G	191	July	877	40.99	6396	291
*Chance's Chic Rose	A	283	July	885	46.65	10302	491
*Dimple of Chesterfield	C	334	July	883	55.67	10582	556
Dinsmore Maxim's Ellen	F	135	July	973	51.03	4663	238
*Guernsdale's Golden Lassie	A	212	July	901	48.24	7312	370
Midview's Beulah	F	212	July	780	40.35	6002	292
Midview's Bonnie	G	243	July	857	42.59	7437	355
Midview's Dandelion	G	194	July	976	55.10	6651	349
Midview's Dolly	C	309	July	838	40.06	8778	420
Midview's Ella	F	329	July	868	57.50	9858	529
Midview's Ellen	C	263	July	873	52.07	8348	459
Midview's Eloise	E	298	July	494	28.31	6606	334
Midview's Fay	E	336	July	792	45.79	9338	488
Midview's Fernetta	F	283	July	923	46.73	9575	494
*Midview's Fernleaf	B	339	July	566	30.54	8310	424
*Midview's Flora	A	336	July	821	45.90	11604	611
*Midview's Glen	A	340	July	908	39.70	13640	690
Midview's Lily	F	212	July	866	45.90	6403	324
*Midview's Martha	B	97	July	1058	49.63	3611	167
S. Raider's Ivanhoe	D. Midview's Peony						
Midview's Nina	G	198	July	847	40.74	6058	269
Midview's Patience	F	289	July	757	42.11	8262	415
Midview's Pauline	G	212	July	893	48.24	6854	343
Midview's Thelma	F	333	July	945	51.41	11006	543
Midview's Velma	E	341	July	848	42.76	10723	528
Midview's W. Lady	G	177	July	812	37.38	4937	224
*Midview's W. Louise	B	280	July	1020	50.93	10600	499
North End Daisy 2d	E	318	July	794	51.40	9464	561
Pauline's Golden Bell	D	365	July	375	20.09	10366	504
*Prince Edward's Guess	A	341	July	768	36.98	10178	541

Mitchell, Charles J., Tillybardin Guernsey Farms, Waukesha, Wis. ARHT

*†Guernsey Grove Jennie	A	238	July	817	36.04	8660	392
*†Tillybardin Ada's Princess	D	104	July	850	42.62	3388	161
*†Tillybardin Celia	A	190	July	902	45.57	6766	345
*†Tillybardin Chesterbrook's Carol	D	107	July	756	40.09	3000	150
*Tillybardin Duke's Pride	A	212	July	993	47.21	7804	384
†Tillybardin Financier's Agnes	G	305	June	410	23.58	5013	267
Tillybardin Financier's Rilla	G	365	July	506	25.18	7307	395
Tillybardin Financier's Tilly H.	G	208	July	637	30.89	5231	253
*†Tillybardin Gladiator's Pride	A	243	July	921	45.61	9659	480
†Tillybardin Hiawatha's Celia	E	234	July	689	34.12	6694	332
†Tillybardin Honeymoon's Pet	G	164	July	668	32.08	3937	183
†Tillybardin Margaret	G	181	July	583	26.57	4215	185
*†Tillybardin Pride's Preen	A	224	July	659	34.58	6902	322

Mitchell, Paul, Tillybardin Guernsey Farms, Waukesha, Wis. ARHT

†Tillybardin's Marigold Carolina	C	101	June	1087	52.20	3733	178
†Tillybardin Tootsie's June	A	111	July	880	46.25	3698	190
S. Boulder Bridge Gladiator	D. Tillybardin's Beauty's Tootsie						

Mock & Todd, Antich, Ill. ARHT

*†Josephine of Little Orchard	A	203	July	865	49.43	6385	343

Motley, Helen R. C., Wychmere Farm, Ontario, N. Y.

*Betty of Living Spring	A	356	June	947	53.26	13460	727
*Douglaston Lady Sally	A	287	June	998	55.70	10119	579
*Douglaston Rosalind	A	96	June	1370	64.43	4148	199
*Supreme's Marianne	A	258	June	1313	59.48	12315	555
Wychmere Forward Lucy	F	297	June	759	40.32	8033	389
Wychmere Forward Pride	G	179	June	1018	53.27	6141	295
Wychmere Forward Royal Elena	G	196	June	965	43.36	6490	269

Murray, J. J., Murray Farms, Kalamazoo, Mich. ARHT

Beauty of Rose Acre Farm	A	252	June	1244	54.49	10894	508
Lake Hills Princess Dorothy	A	365	June	850	36.48	14708	650
Lockshore Patricia	A	365	June	398	22.31	12064	623
Murray's Dora Gold	G	364	June	392	16.49	10137	444
†Murray's Lady Eloise	G	122	June	758	31.47	3173	130
†Murray's Lady Francis	G	61	June	546	25.94	1099	51
Murray's Miss Jewell	F	322	June	1025	42.55	10796	470
Murray's Pola Crystal	G	342	June	280	18.72	8700	422
Murray's Violet Anchor	G	360	June	892	41.77	11300	501
*†Starr Farm Louise	B	61	June	1584	56.71	3163	119

Musser, Robert D., Ringold Farms, Circleville, Ohio. ARHT

*Betsy Ann of Rose Lawn Farm	A	185	July	1594	71.13	9764	436
*Jane Ann of Versailles	A	72	July	1462	57.92	3655	143
*Lookwell Ann	A	250	July	1337	61.80	11905	558
Ringold Christina	G	166	July	757	35.58	4292	200
Ringold's Sturdy Ann	G	301	July	648	28.99	7191	299
Rose Lawn's Marie	A	365	July	1001	44.67	12245	555
Ruth's Brilliant	A	357	July	600	29.16	10037	473

Myers, C. Faye, Knollnook Farm, Grand Blanc, Mich. ARHT

†Knollnook Foreman's Bonnie	G	265	June	660	34.99	5387	305
†Knollnook Foremost May	E	79	June	1053	60.37	3021	171
†Knollnook Val Daphne	G	221	June	370	17.73	4085	190
Knollnook Val Dawn	G	222	June	592	28.12	4430	230

Myers, Maurice S., Lone Spruce Farm, Grand Blanc, Mich. ARHT

†Argyll's Neva of Lone Spruce	G	305	June	447	24.49	6689	338
†Argyll's Reta of Lone Spruce	G	281	June	605	33.63	6851	325
†Argyll's Rose of Lone Spruce	B	80	June	1269	58.13	3568	155
†Argyll's Spot of Lone Spruce	C	192	June	715	33.64	5982	264
†Mary of Lone Spruce	A	76	June	1370	69.21	3492	185
†Nina's Secret of Lone Spruce	A	264	June	505	27.83	6647	335
†Nona of Lone Spruce	B	226	June	744	33.95	7822	328
†Yeoman's Nina of Lone Spruce	A	267	June	367	22.24	7917	360
†Yeoman's Secret of Lone Spruce	A	92	June	997	47.38	3471	162

Myers, M. S. & Son, Lone Spruce Farm, Grand Blanc, Mich. ARHT

†Anna G. of Lone Spruce	G	298	June	396	21.99	5940	293
†Argyll's Golden of Lone Spruce	G	243	June	588	28.62	5795	245
†Argyll's Lass of Lone Spruce	G	270	June	462	24.50	5423	258
†Argyll's Polly of Lone Spruce	D	233	June	840	44.95	8004	395
†Argyll's Sue of Lone Spruce	G	281	June	372	20.84	6428	280
†Babe's Daisy of Lone Spruce	A	137	June	1043	43.00	5461	218
†Green Vale's Benita Lass	A	27	June	1183	68.38		
S. Green Vale Ruel	D. Benita Lass						
†Jessica of Hillview	A	103	June	1137	44.92	4227	178
†Nova of Lone Spruce	B	298	June	648	39.58	8621	445
†Pollyann of Lone Spruce	A	81	June	887	42.60	2550	128
†Sister Vic of Lone Spruce	E	198	June	647	36.24	5803	258
†Val Ann of Lone Spruce	G	91	June	717	36.52	2294	104
†Valor's Susan of Lone Spruce	A	127	June	1246	47.36	6097	256
†Val's Vic of Lone Spruce	G	247	June	456	19.44	5513	233
†Victoria of Lone Spruce	A	82	June	1123	42.70	3109	120

National Farm School, The, Farm School, Pa. ARHT

*†Farm School Huberta Earle	A	178	July	743	30.61	5395	246
†Farm School Invader's Bonita	F	225	July	977	41.34	7545	298
†Farm School Invader's Clio	F	99	July	1015	45.90	3113	132
†Farm School Invader's Mobell	F	193	July	534	26.98	3793	182
†Farm School Invader's Ultra	G	38	July	763	28.25	947	35
S. Pennerest's Invader	D. Farm School Ultra Maid						
Farm School May	E	281	July	327	22.41	4115	218
Farm School Primrose	F	364	July	516	29.98	6768	418
*†Farm School Trixie Maid	A	99	July	1047	47.76	3495	167
S. Trixie's Ultra Laddie	D. Bellma's Maid of Farm School 3d						
Farm School Trixie Mobell	B	328	July	455	23.35	6960	370
†Invader's Maiden of Farm School	F	189	July	663	34.02	4223	209
Invader's Maid of Farm School	F	322	July	589	36.84	6782	347

Neely, Frank H., The Neely Farm, Norcross, Ga. ARHT

Beauty's Trudie of Pine Haven	D	163	May	861	44.09	4888	208
Madge of West Wood 2d	A	87	May	1094	57.11	3081	144

Neill, Robert, Sandusky, Ohio.

†Villa-Way Applebud	A	55	July	1296	59.00	2267	99

Nelan, Jay G. & Sons, Claysville, Pa. ARHT

Horn's Del May	A	159	July	1523	59.13	8360	338
Horn's Hattie's Jean	A	122	July	1504	75.53	7091	351
Horn's Hope's Cora	B	108	July	1309	50.43	5176	209
S. Friendship Crescent	D. Horn's Hope						
Horn's Janice	A	107	July	1429	63.34	5364	235
Horn's Laura	A	102	July	1013	44.49	3791	189
Horn's Lois Anne	B	95	July	1300	59.17	4366	181
Horn's Marjorie Anna	A	156	July	1284	58.17	7249	309
Horn's Mary Belle	E	57	July	1112	49.16	2093	91
S. Horn's Joan's Crescent	D. Horn's Nira Belle						

Nelson, Ben, Cloverlawn Dairy, Grants Pass, Oregon. ARHT

†Bessie Veta of Cloverlawn	A	168	July	836	41.88	5179	246
†Bonnie Lass of Cloverlawn	A	110	July	1471	65.90	5932	251
†Clara Bell of Cloverlawn	B	55	July	1024	45.58	1957	86
s. Theador of Home Comfort Farm			D. Meadow Lark of Clover Lawn				
†Claradean of Cloverlawn	B	181	July	972	46.66	7152	320
†Cloverlawn's Eloneta	G	211	July	802	35.64	6210	257
†Cloverlawn's Mountain Maid	G	122	July	699	31.01	3185	137
†Luke's Darlene of Cloverlawn	E	108	July	1060	43.39	4319	182
†Meadow Lark of Clover Lawn	A	72	July	1233	52.90	3150	122
†Queen's Rose of Clover Lawn	A	233	July	899	41.98	8008	380
†Queen Theo of Cloverlawn	E	128	July	1000	55.65	4747	251
†Toreador's Princess	A	105	July	670	31.96	3340	177
*†Traveller's Garnet of Baker View	A	162	July	804	43.05	5361	294

Nelson, P. K., Cloverlawn Dairy, Grants Pass, Oregon. ARHT

†Royal Charlotte of Cloverlawn	F	113	July	949	43.12	4096	18[7]

Nevin, George, Orchard Grove Farm, Long Eddy, N. Y. ARHT

†Orchard Grove Valor's Gem	F	42	June	978	44.74	1402	63
s. Cornell Masterpiece Valor			D. Roxie's Gem of French Woods				

Nevin, T. W., Orchard Grove Farm, Long Eddy, N. Y. ARHT

†Esther of Orchard Grove	A	112	June	1242	56.04	4746	221
†Madge of Orchard Grove	A	107	June	1389	60.46	4923	190
†Orchard Grove Eli's Marie	G	91	June	901	42.37	2755	118
†Orchard Grove Valor's Buta	A	25	June	1196	50.11		
s. Cornell Masterpiece Valor			D. Belle of Orchard Grove				
†Orchard Grove Valor's Kate	A	60	May	1481	64.76	2832	120
†Orchard Grove Valor's Mavis	A	28	June	1434	58.95		
s. Cornell Masterpiece Valor			D. Madge of Orchard Grove				
†Orchard Grove Valor's Mollie	A	69	June	1372	54.20	3258	131
s. Cornell Masterpiece Valor			D. Maud of French Woods				
†Queenly of Orchard Grove	A	61	June	1424	65.25	2846	123
s. Nellie's Rex of Crawford Farm			D. Maud of French Woods				
†Rex's Belinda of Orchard Grove	A	64	June	1292	52.99	2823	119
s. Nellie's Rex of Crawford Farm			D. Belle of Orchard Grove				
†Rex's Maggie of Orchard Grove	A	100	June	1048	46.25	3435	149

Newton, J. R., "Deer Lick" Farm, Cape Vincent, N. Y. ARHT

†Deer-Lick Cora of Millen Bay	E	130	July	1165	50.68	5189	219
†Deer Lick Gretchen	G	17	July	624	33.08		
s. Beechford's Laddie's King			D. Dill of Whippoorwill				
*Douglaston Lady Marie	A	365	July	454	23.01	10410	532
*†Douglaston Princess Adela	D	256	July	785	36.50	6410	341
*†Edgewood Jean	A	251	July	974	46.76	8925	421
*†Imp. Rona of Ashwood	A	107	July	1389	56.41	5332	209
*†Vassar's Jean	A	195	July	1131	50.90	7716	336
*†Warrior's Primrose of Fairview	A	178	July	911	53.29	5775	328

Nice, Budd G., Hatboro, Pa. ARHT

Thistlewood Kissy	E	131	July	1009	37.26	4773	203

Nichols, George, Uplands, Cold Spring Harbor, N. Y. ARHT

†Gael's Genesta	D	217	July	951	47.75	8122	378
†Gael's Sequel	E	63	July	911	46.20	2043	102
†Garden Flower of Homestead Farm	B	305	July	242	14.55	7231	430
*Garnet of Homestead Farm	A	363	July	778	37.35	12475	594
†Gerda of Cold Spring Harbor	E	113	July	1184	61.22	5037	235

Niedner, William, Rosewald Farm, Hillsborough, N. H. ARHT

Gerar G. Foxy	G	279	July	863	41.68	7837	371
Gerar June	F	365	June	340	17.75	10033	459
*Great Elm Ethel	A	286	July	1270	61.35	12961	643
*Hill Girt Nora Galli	A	169	July	1469	64.82	8765	385
Rosewald Honora	F	313	July	941	46.21	9326	451
Thirlstane Merry Lass	G	222	June	760	43.98	5704	309

North Dakota Agricultural College, Fargo, N. Dak.

Nakota N. Alberta	G	324	July	260	12.90	6331	316
Nakota Paula	F	150	July	667	37.76	3699	205
Nakota Rosalea	F	189	July	631	40.98	4732	264
†Nakota Sonja	F	35	July	728	36.08	790	39
s. Corium Ultimas' Jeremiah			D. Nakota Secret Nic Nac				
†Nakota Victoria	G	82	June	898	49.39	2549	138

O'Brien, C. Russell, Brian Boru Guernsey Farm, Harlingen, N. J. ARHT

Brian Boru Edith	G	229	June	967	44.21	7801	359
Brian Boru Flora	G	273	June	464	28.90	4881	278
Brian Boru Kathleen	G	134	June	1266	51.03	5426	217
Brian Boru Lustre	G	248	June	1069	49.96	8772	414
Brian Boru Noreen	F	323	June	988	52.18	10800	592
Broadland After Glow	A	27	June	1082	40.37		
s. Broadland Marquis			D. Broadland Glorious				
†Cavalier's Redwing 2d	F	201	June	658	29.10	5147	267
*Fritzlyn Lady Marguerite	A	179	June	1085	56.44	7299	396
N. J. E. S. Miracle Delia Hartford	F	105	June	1042	47.72	3792	166
N. J. E. S. Miracle Excelda Grace	E	235	June	1093	49.43	9508	447
*Pleasant Plains Dido	C	303	June	554	32.40	7564	439
Royal's Quoexin Mignonette	A	256	June	453	27.13	6166	318
†Soldier's Quoexin Mignonette	A	186	June	842	45.48	6518	295
*†Sunnybrook Glory	A	218	June	761	34.27	6654	327
*Thatch Meadow Evangeline	E	150	June	1219	59.04	6806	334

O'Connor, Charles P., Clora's Point Farm, Trappe, Md. ARHT

Bobolink of Hilldene	C	80	June	1477	59.40	4069	162
Broadland Mavourneen	C	218	June	1132	50.41	8520	378
Clora's Point Bess	G	122	June	1032	47.31	4426	187
Clora's Point Claudette	D	117	June	1274	55.70	5026	212
Clora's Point Peg	G	141	June	1069	46.00	4984	223
Clora's Point Shirley	E	91	June	1354	51.34	4192	166
*Emperor's Ada Rose	A	70	June	1707	68.64	4000	173
Langhurst Carol	D	205	June	1284	52.42	9541	382
Wasteland Artless	A	130	June	1132	57.86	5378	251

Odd Fellows Home of Connecticut, Fairview Farm, Groton, Conn. ARHT

Fairview Borax	G	225	July	854	38.02	7603	331
*†Fairview Deltine	B	277	July	683	36.51	10136	460

Oklahoma Agricultural & Mechanical College, Stillwater, Okla.

Cooper's Rivera	F	338	July	811	35.95	10028	436
Meadow Lodge Katrinka	G	177	July	768	43.70	4720	258
Sooner Fortune's Dainty	G	225	July	789	29.53	6402	266
Sooner Royal Countess	E	181	July	748	30.45	5289	229
Sooner Royal Ransom	F	201	July	773	34.90	5975	269

Oots, Howard, Fayette Farm, Lexington, Ky.

Fayette Farm's Diana	E	91	June	913	38.27	3053	135
*King Challenger's Dulcie	C	77	June	1185	54.05	3042	141
s. Flora's King Challenger			D. La Verna of Fayette				
Signal's Sybil Girl	E	91	June	965	41.12	2983	127
Ultra of Berea	A	122	June	1392	62.80	6125	269

Ormston, Frank H., Meadow-Gold Guernsey Farm, Saint Johns, Mich. ARHT

Meadow-Gold Cathrine's Tulip	A	365	June	165	8.40	10448	486
†Meadow-Gold Duke's Blossom	D	194	May	83	4.44	3441	182
†Meadow-Gold Rosalind	B	33	May	1151	43.86	1213	46
s. Coronation Rex			D. Meadow-Gold Beth				
Meadow-Gold Rose Carol	E	222	May	931	49.45	7431	378
*†Meadow-Gold Rose Queen	C	35	May	1700	64.44	1893	71
s. Coronation Rex			D. Meadow-Gold May Queen				
†Meadow-Gold Starlight	G	2	May	64	2.63		
s. Cowham's Coronation Rex			D. Star May Select of White Oak				

Orth, Michael, Jr., Hillside View Farm, Waukesha, Wis. ARHT

†Badger's Beauty of H. V.	E	200	June	801	32.45	6145	271
†Cinnamon's Midget	F	207	June	650	33.61	4952	252
†Fawn Lady of Hillside View	A	79	June	1274	53.80	3457	165
†Gardenius's Ruth of Malloy	B	89	June	795	31.12	2753	116
†Golden Babs of H. V.	F	210	June	622	29.55	4761	240
†Golden Beauty of Hillside View	G	254	June	568	37.09	5322	312
†Hazel's Secret	A	42	June	1006	42.26	1426	59
s. Cherub's Secret of Gordondale			D. Hazel of Northland				
†Hillside's Morning Glory	E	170	June	748	35.47	4561	224
†Princess Bessie of H. V.	E	196	June	841	37.87	6122	299
Proud Fawn of Hillside View	F	267	June	863	36.27	8297	350

Orth, Wilmer T., Sunny Lea Farm, Oconomowoc, Wis. ARHT

†Burlingham's Hepsy Burk	A	255	June	513	26.55	8036	369
†King Tut's Delight	G	87	June	936	47.30	2839	143
s. Monarch's King Tut			D. Burlingham's Hepsy Burk				
†King Tut's Jessie	G	160	June	833	37.52	4862	214
†King Tut's Ramona	G	286	June	353	21.18	6449	324

Owen, Dave, Owendale Farm, Mukwonago, Wis. ARHT

†Owendale's Delightful	G	229	July	611	30.92	5753	255
†Owendale's Dream	G	230	July	508	24.97	4032	183
†Owendale's Princess Elizabeth	G	237	July	561	24.42	5593	218
†Owendale's Red Clover	G	233	July	549	27.74	4754	222

Owen, Victor G., Owendale Farm, Mukwonago, Wis. ARHT

†Owendale's Cream	E	269	July	831	41.93	9527	465

Page, L. A., "Minnewashta Maples," Excelsior, Minn. ARHT

Minnewashta Helen La Noce	E	153	June	919	46.90	5576	254
Minnewashta Linda	D	195	June	1171	54.35	8956	422
Minnewashta Lucile	G	153	June	799	38.95	4842	213
Minnewashta S. Flora	E	205	June	637	36.23	5595	313
Minnewashta Viola	F	363	June	635	35.99	9758	494

Page, L. A. & Sons, "Minnewashta Maples," Excelsior, Minn. ARHT

Minnewashta Corona Rose	G	184	June	463	24.19	3975	187
Minnewashta Maggie	E	289	June	679	35.68	7527	365
Minnewashta Nora	D	205	June	778	34.00	5991	285

Pask, Durant W., Farvue Farm, South Salem, N. Y. ARHT

†Warrior's Flower of The Glen	B	58	July	1273	57.16	2345	112

Pask, Durant W. & A. M., Farvue Farm, South Salem, N. Y. ARHT

†Camilla's Nora of Farvue	G	91	July	1108	40.79	3285	122
Farvue Blue Bell	A	365	July	96	5.15	11003	496
†Farvue Bright Eyed Girl	G	109	July	862	32.43	3061	130
*Farvue Bright Eyes	A	359	July	408	23.83	8972	392
†Luella's Pride of Farvue	G	122	July	859	36.03	3466	137
†Merry Annabelle of Farvue	E	212	July	595	32.48	4996	246
†Noble's Star of Farvue	G	101	July	639	30.55	2218	105
†Ultra Princess Maggie of Farvue	G	184	July	848	32.42	5331	206

Pate, H. M., Kennett Square, Pa.

Brockton's Royal Rose	C	92	July	1275	67.19	4015	207

Patterson, A. F., Monreposa Farm, Dayton, Ohio.

*Raemelton Royal Desire	E	156	June	977	49.15	5666	270

Peek, D. E., Issaqueena Farms, Six Mile, S. C.

Ben-Bow Emmie	A	365	June	644	35.08	10912	517
Electric City Kathryn	E	313	June	626	34.02	7514	424
Issaqueena Beauty	C	250	June	673	39.55	7301	425
Issaqueena Dessie	B	321	May	441	24.92	9466	452
Issaqueena Glory	E	146	June	931	46.87	4816	221
Issaqueena Lydia	G	136	June	936	46.91	4430	209

Pennsylvania State College, The, State College, Pa.

*Gayhead's Gertrude	A	263	July	806	38.81	9699	422
*Masterful's June of Hillside	A	243	July	1011	48.77	9632	481
Penstate Lad's Bonnie	D	45	July	1241	61.72	1747	85
s. Imp. Dunwalk Lad			D. Penstate Sybarite's Bonny				
*Princess May of Cedar Grove	A	191	July	1196	48.95	8811	377
*Suzanne's Beauty Sue	B	272	July	1075	43.77	11735	579
*Valleywood Purity	A	191	July	1068	44.67	8613	351

Perkins, George W., Glynwood Farm, Cold Spring, N. Y. ARHT

†Glynwood's Balsam	F	305	June	123	4.94	7493	309
†Glynwood's Black Alder	F	184	June	801	32.47	5205	205
Glynwood's June-berry	G	174	June	748	31.81	5020	209
Glynwood's Magnolia	F	209	June	678	37.31	5136	257
†Glynwood's Marguerite	B	305	June	392	21.56	5666	267
†Glynwood's Royal Clematis	G	261	June	620	28.29	6707	282
†Glynwood's Viburnum	E	305	June	129	7.43	6093	313
Glynwood's Yellow Thistle	G	240	June	773	35.94	6851	316

Perry, W. E., Fairlee Acres, Orangeburg, S. C. ARHT

Annette of Clover Farm	A	234	July	623	33.79	6720	335
Appin's Keepsake	E	365	July	290	13.29	9173	485
Arcadia of Clover Farm	A	119	July	1143	51.93	4910	213
Beau's Gold Pauline	G	89	July	726	31.62	2198	95
Beau's Gold Rosalie	F	329	July	728	39.64	9917	459
Beau's Leading Rosabell	G	90	July	699	35.88	2165	95
Buttercup's Rose of Milhous Farm	B	219	July	903	38.83	8274	351
Butterfat Briar's Raider Queen	D	135	July	958	43.32	5162	221
Clear View Daisy Beauty	G	97	July	811	37.64	2733	122
S. Quail Roost Maxim's Scotch		D. Guardsman's Beauty					
Fernspring Princess Gay	D	319	July	777	40.72	10693	506
Galaxy's Ann Bess	C	133	July	987	46.69	5327	251
Galaxy's Lady Joan	B	271	July	455	27.42	6897	336
Galaxy's Pauline	A	295	June	470	22.08	7487	338
Golden Picotee's Royal Gem	A	322	July	465	21.11	8351	373
Gold's Beauty Bell	D	324	July	563	28.88	8250	411
Gold's Special Lady	D	238	July	774	45.55	7509	407
Guardsman's Beauty	A	204	July	918	41.34	7587	331
Kneece Beauty	G	283	July	848	38.76	9484	448
Miller's Golden Lock Kearney	G	145	July	738	31.96	3875	171
Miller's Kearney Lock	G	147	July	834	38.13	4837	215
Oakhurst Magic Anne	D	243	July	523	28.75	5433	288
Oakhurst Magic Eva	E	297	July	652	35.70	9331	467
Oakhurst Magic Julia	E	322	July	527	26.24	9000	414
Oakhurst Magic Lou	E	332	July	519	28.15	7738	373
Oakhurst Magic Mallet	F	345	July	532	34.88	8682	434
Petsy's Butterfat Rosebud	F	174	July	853	38.17	5430	239
Picotee's Gold Beauty	A	170	July	591	32.47	3970	219
Shirley of Clover Farm	C	316	July	634	34.00	12976	571
*Sunnybrook Harmony	A	307	July	179	10.70	6795	313
Zimalcrest Design's Glendell	E	117	July	880	36.99	3902	165

Petan Investment Corporation, Rancho San Carlos, Montecito, Calif. ARHT

*†Cherub's Pearl's Doris	A	41	July	1328	60.19	1772	80
S. Cherub Stanley of Plowmandale		D. Cherub's Pearl of Guernsey Hill					
*†Corium Slogan's Pretoria	A	78	July	1103	46.46	3007	128
*†Corium Slogan's Radiance	A	233	July	792	44.28	7011	380
*†Emma of Blyth Hurst	A	197	July	953	45.78	6822	314
*Grenfel Sequel Gypsy	A	295	July	546	33.45	9976	545
*†La Londie of O'Klare	A	153	July	1143	50.19	6586	292
*†San Carlos Bell	E	238	July	837	40.10	8504	390
†San Carlos Carmen	G	227	July	793	39.89	6548	306
†San Carlos Doris	F	253	July	583	33.48	5110	279
*†San Carlos Fashionable Girl	C	157	July	746	42.77	4673	231
†San Carlos Happy Girl	G	305	July	22	1.44	5408	289
*†San Carlos Indian Princess	E	109	July	810	42.93	3321	159
†San Carlos Pat	G	305	July	313	14.87	9446	396
*†San Carlos Shy Girl	D	280	July	598	33.93	7755	418
*†Signal's Dorothy	A	101	July	1193	50.97	4067	177
*†Sonoma Prilation	E	104	July	887	46.14	3667	163

Pevely Dairy Company, Pevely Farm, Crescent, Mo. ARHT

†Pevely Cleo Nora	F	26	July	639	30.75
S. Owendale's Standard		D. Ring's Cleo of Elderwood			
†Pevely Royal Queen	F	26	July	811	29.79
S. Gayoso Raider		D. Royal Queen of Liberty Crest			

Pingree, Sumner, Flying Horse Farm, South Hamilton, Mass.

*Alfalfa Farm Bonny Violet	A	92	July	1265	63.03	3819	202
*Alfalfa Farm Primrose	B	145	July	1560	96.14	7904	451
Charity of High Hill	D	365	July	465	35.24	13543	790
Flying Horse Farm Phyllis 2d	F	100	July	1094	52.22	3643	174
*Flying Horse Farm Senorita	D	204	July	1165	58.85	8758	409
Flying Horse Rosebud 2d	F	181	July	1007	56.31	6153	340
Flying Horse Royal Butternut	G	175	July	935	46.76	5689	277
Flying Horse Royal Pearl	G	224	July	1189	57.46	9495	483
Flying Horse Violet	G	365	July	829	43.72	15875	801
*Hilltop Butterfat Belletta	A	264	July	1338	68.37	12866	650
Hilltop Butterfat Ella	G	190	July	1015	50.49	6815	321
*Phillis of Butternut Shade	A	311	July	1429	64.33	15562	697
Thirlstane Camilla	G	189	July	903	51.93	6058	305
Thirlstane Red Rose	E	122	July	1189	61.86	4943	239

Poag, E. J., Playhaven Farms, Burt, Mich.

*†Argilla Fern	A	90	May	1140	48.45	3432	151
S. Dolly's Foremost of High Rock		D. Argilla Delann					
*Argilla Flageolet	A	365	June	561	28.54	12324	574
*†Argilla Fortunate	A	84	May	1129	54.77	3166	142
S. Dolly's Foremost of High Rock		D. Argilla Treasure					
Argilla Persis	C	301	May	251	15.03	8750	398
Argilla Persistance	C	301	May	255	14.94	8810	427
Argilla P. Finch	B	73	May	1357	66.36	3311	157
S. Alfalfa Farm Philosopher		D. Argilla Finch					
Playhaven Flageolet	G	190	May	751	35.91	5386	240
Playhaven Persistance	G	246	May	799	42.67	7046	339
Playhaven's Y. Starling	G	49	May	1261	60.82	1969	93
S. Raemelton Yankee		D. Argilla P. Finch					

Poag, E. J. & P. J., Playhaven Farms, Burt, Mich.

*Leona P. of Thornwood	A	334	Feb	153	8.47	10953	513
†Playhaven Patsy Ann	F	280	June	75	4.54	5850	280
Playhaven Raemel	F	204	May	908	42.69	6909	302
Playhaven's Krysta	E	171	May	735	41.84	4838	257
†Playhaven's Pearl	D	72	May	1156	47.42	2643	118
S. Brookwood Romulus		D. Holbeck's Nordland Pearl					
*Raemelton Royal Pauline	C	358	Apr	337	18.49	10432	524
*Thornwood Argyll's Neva	A	103	May	1413	60.37	5198	218
S. Thornwood Argyll		D. Leona P. of Thornwood					

Poorbaugh, J. A., Edge Mount Farm, York, Pa ARHT

*†Dolly's Kathleen	A	305	Nov	53	2.55	10446	424
†Princess of Burnham Gardens	A	294	Oct	515	23.08	8319	408
Revella of Edge Mount	G	365	Nov	162	9.75	8569	439
Ruby's Ivy	A	365	Nov	171	10.14	10534	478

Pratt, George D., Jr., Schaghticoke Farm, Bridgewater, Conn.

Beechford's Barli Maru	E	251	June	978	53.64	9911	511
Beechford's Crescent Barli Girl	C	142	June	1214	64.75	6311	295
S. Crescent Holliston's Sequel		D. Beechford's Barli Girl					
Phileidor Eleanor	C	258	June	613	29.15	8958	438
*Sunny Valley Beatrice	D	77	June	1290	64.00	3469	169
S. Roughwood Eminence		D. Crescent Marguerite					
*Sunny Valley Gay Keziah	A	91	June	1370	59.77	4529	213
S. Roughwood Eminence		D. Gayhead's My Keziah					
*Sunny Valley's Beulah	B	212	June	928	43.82	9645	449
S. Crescent Butterboy		D. Caumsett Northern Belinda					
*Sunny Valley's Favorite	B	124	June	2081	92.21	8864	376
S. Crescent Butterboy		D. Gayhead's Queen Fancy					
*Twin Brook Farms Valor Josephine	A	167	June	1503	63.61	9347	379
S. Foremost Dolly's Valor		D. Betty's Beauty of Hon Terra					

Pratt, J. L., Sherwood Forest Farm, Fredericksburg, Va.

*Sherwood Forest Minion	C	248	July	1051	54.99	11192	587
Sherwood Forest Model Alice	G	306	July	829	43.72	9215	495
Sherwood Forest Model Annette	G	245	July	1010	47.78	9179	453
Sherwood Forest Model Flirt	G	313	July	1032	47.92	11213	550
Sherwood Forest Model Latona	G	295	July	961	48.06	10095	512
Sherwood Forest Queen Agnes	G	117	July	987	50.47	4023	219
Sherwood Forest Queen Dorothy	G	295	July	977	49.55	9569	493
Sherwood Forest Queen Joan	F	68	July	1418	54.88	3079	122
S. Coronation Potentate		D. Sherwood Forest Joan					

Prehler, H. P., Mrs., Prehlers Sunny Acre Farm, Wauconda, Ill. ARHT

†Boulder Bridge Katydid	B	139	July	820	35.79	4223	192
†Boulder Bridge Letty	D	198	July	627	29.06	5742	245
†Clarlon Annabell	C	153	July	1011	50.89	6027	278
*Gayoso Alexa Marshall	D	273	July	664	38.69	7104	381
*†Gayoso Alice	A	51	July	1272	48.36	2121	82
†Highcroft Charlotte	F	246	July	460	25.80	4114	230
†Highcroft Faith	C	51	July	1022	41.40	1682	71
†Highland Place Babbie	B	170	July	435	20.88	3531	166
†Luverne of Boulder Bridge	E	227	July	921	38.68	7952	332
†Meadow Lodge Flower Girl	F	153	July	714	32.50	3870	165
†Vernon's Caroline's Patsy	C	236	July	621	27.32	6822	301

Prentice, B. L., Paragon Farm, Marine City, Mich. ARHT

Bula Bertell	E	141	June	1268	52.52	6371	276
Cherub's Grace Rose	C	122	June	1017	47.63	4663	193
Cherub's Gracious	F	365	June	559	25.13	12246	513
Ewing's Beauty	A	365	June	118	5.30	12956	540
Gaymost's Fannie	C	365	June	332	16.87	9559	450
Gaymost's Frances	B	139	June	983	47.11	5329	245
Highboy's Mignon's Spot	E	108	June	1170	44.46	5127	189
S. Yeoman's Highboy		D. Wern's Proud Mignon					
*Janet of Cottonade	A	223	June	1137	46.41	10017	403
Likeness of Grassy Grove	G	365	June	324	15.23	8461	353
Yeoman's Della of Lone Spruce	A	365	June	388	20.02	12631	575

Pruett, Edward, Red Cross Farm, Winchester, Ky. ARHT

*Betty Sunshine of Red Cross	D	73	July	1464	54.03	3738	140
Maxim's Alice of Bayville	G	357	July	422	22.36	6726	330
†Radisson's Buttercup	A	285	July	721	30.57	8276	355
Red Cross Valor's Violet	G	219	July	574	35.41	4654	264
Riegeldale Empress	D	365	July	418	15.73	14117	614

Pruitt, D. S. & Marie, The McKenzie Meadow Farm, Eugene, Oregon. ARHT

†Dame Ferghana of Chicona	E	305	June	194	8.95	6038	279
*†Marymoor Beky	E	305	June	438	26.57	9312	538
*Master's Ruby of Baker View	A	163	June	1428	80.99	8667	452
†McKenzie Meadow Fredia	G	136	June	577	25.99	2994	136
*Wandamere Dorcas	A	188	June	1429	76.36	9247	465

Purdy, Floyd, Greenfield Farm, Tomah, Wis. ARHT

†Darlene's Orchid of Wildwood	D	61	July	1545	57.96	3058	119
S. Fairydale Ultra King		D. Birdie's Darlene of Wildwood					
†Star of Zirk Homestead	E	92	July	1346	45.79	4148	148

Rand, John A., Hamlet Hill Farm, Salisbury, Conn. ARHT

*Circleview Anita	B	365	June	222	12.74	13082	729
*Fairholme Maryanne	E	65	June	1527	67.53	3180	146
Hamlet Hill Anne	G	212	June	828	41.60	6043	310
Hamlet Hill Catharine	G	181	June	872	31.07	5348	240
Hamlet Hill Franny	G	212	June	889	38.87	6414	273
Hamlet Hill Golden Girl	G	222	June	942	45.15	7104	330
Hamlet Hill Gracious	E	91	June	946	45.91	2858	139
†Hamlet Hill Hellion	G	81	June	790	46.94	2179	117
Hamlet Hill Milkmaid	G	334	June	769	39.65	9580	484
*Mayunsook Pretty Pansy	B	181	June	1012	52.44	7598	370
Mayunsook Tina	D	303	June	842	48.01	9641	513
Thirlstane May Blossom	G	334	June	827	44.51	10440	534
Thirlstane Primrose	G	212	June	924	42.34	6750	317
*Victory's Molly	D	237	June	1066	50.22	9969	441
Wakefield Faith	E	169	June	854	53.35	5426	296

Rasmussen, Th., M-R. Guernsey Dairy Farm, Eagle River, Wis. ARHT

*Ballet Girl of M-R. Dairy	C	256	July	1146	56.19	10098	503
*Little Brown Eye of M-R. Dairy	B	181	July	1094	58.76	6952	375
*Queen Elena of Sonya	A	343	July	700	39.07	10707	546

Rasmussen, Th. & Matthiesen, W., M-R. Guernsey Dairy Farm, Eagle River, Wis. ARHT

Butter Maid of M-R. Dairy	C	268	July	990	51.00	9171	453
*Rosebud of M-R. Dairy	D	365	June	116	5.32	13701	612

Rawlings, F. B., Meadow Vista Farm, Sandersville, Ga. ARHT

Meadow Vista Eva	G	365	July	237	11.74	10260	485
Meadow Vista Excellent	G	365	July	565	25.46	7259	358
Meadow Vista Extra	G	121	July	1040	46.84	3832	171
Meadow Vista Nolen	G	122	July	588	25.43	2840	125
*Southerner's Brown Eyes	E	171	July	907	32.05	6066	256
Southerner's Hope	E	148	July	1082	42.53	5845	223
Uhlan's Edith	G	365	July	579	27.99	9180	411
*Uhlan's Golden Cherry	C	365	July	650	26.48	11181	450

Rawls, J. C., Southampton Guernsey Farm, Franklin, Va. ARHT

Jerobeam's Beauty	A	365	July	350	20.59	9350	482
Jerobeam's Fannie	C	365	July	385	19.65	9837	519
Southampton Sage	G	132	July	703	31.96	3273	145
Southampton Satin	G	296	June	480	24.03	5981	287
*Southampton Socute	D	80	July	1504	58.82	3867	148
S. Southampton Select		D. Southampton Sonice					
*Southampton Sonice	A	61	July	1624	55.08	3081	108
S. Southampton Gold Raider		D. Southampton Daisy					
Southampton Stardust	G	365	July	482	21.53	10429	441
*Southampton Stella	C	71	July	1406	56.24	3318	134
S. Southampton Gold Raider		D. Southampton Star Flower					

Southampton Susan	G	45	June	923	38.51	1396	58
s. Inverness Ned	D. Southampton Polly						
Southampton Susanna	F	102	July	690	28.10	2497	104

Reed, Charles L., Big Meadow Farm, Vergennes, Vt.

†Big Meadow Arbutus	D	247	May	733	32.27	6428	290
s. Mount Hope Peveril	D. Rondo's Carolyn of Big Meadow						
*†Big Meadow Peveril's Annabelle	C	293	May	614	35.52	7677	425

Regis, John C., Hamilton Regis Farm, Sergeantsville, N. J. ARHT

*†Camp Discharge Belle	A	120	July	1079	44.03	4485	192
*Camp Discharge Leader's Fleur	A	148	July	977	42.15	5400	251
†Chetwynde's Hornet Zena	G	13	July	320	11.92		
s. Gwynllan Farm Hornet	D. Camp Discharge Belle						
†Chetwynde's Leader's Junie	E	50	July	909	35.55	1443	61
s. Rex's Laddie of White Farms	D. Camp Discharge Belle						
†Foremost Raider's Princess	D	97	July	954	39.52	3107	139
*†Fourth Emily's Antoinette	E	246	July	544	29.03	5555	253
*†Fourth Emily's Miss Chene	C	111	July	882	40.86	3401	159
†Landhome's Geaneen	E	10	July	309	13.07		
s. Hazel's King Al	D. Prospect's Geanette of Four Pine						
†Maxie's Enna Also	C	113	July	1087	50.46	4420	196
†Prince's Beautiful	E	273	July	511	30.92	6703	367
†Raider's Joan	F	305	June	147	8.54	4227	219
†Rosamond's Lindy Yarico	D	257	July	661	32.63	6847	334

Reynolds, Dorrance, Goodleigh Farm, Dallas, Pa. ARHT

†Goodleigh Commander's Lenie	G	33	July	906	40.86	960	43
s. Goodleigh Commander	D. Goodleigh Royal Lucinda						
*†Goodleigh Commander's Sequoia	B	52	July	1509	68.09	2511	115
†Goodleigh Commander Sunbeam	B	48	July	1423	65.49	2122	99
†Goodleigh Eolus Gloya	G	43	July	820	35.68	1169	51
†Goodleigh Eolus Lydia	E	68	July	1283	66.48	2742	126
*†Goodleigh Royal Lucinda	A	44	July	1375	59.02	1919	86
†Goodleigh Royal Sunflower	E	36	July	1222	52.31	1391	59
s. Tarbell Farms Royal Eugene	D. Goodleigh's Sunlight						
†Goodleigh Saugerties Grennie	E	43	July	1086	46.39	1568	65

Reynolds, James R., Larch Farm, Wenham, Mass. ARHT

Golden Bright	A	97	June	1392	74.51	4695	215
Larches Royal Gem	G	177	June	870	47.51	5175	294
Thirlstane Jewel	F	34	June	863	42.65	954	47
s. Franchester Cedar	D. Avis Acres Jewel						

Rich, S. O., Wake Forest, N. C. ARHT

Hopeworth Beatrice	G	122	June	658	36.88	2673	141
*Hopeworth Phifer	D	168	June	653	38.48	5105	277

Richmond, R. S. & C. R., Ashton-Keynes Farm, Little Compton, R. I. ARHT

Star of Fire	B	315	Feb	112	6.46	9633	428

Riegeldale Farms (The Trion Company), Trion, Ga. ARHT

*Douglaston Charlotte	A	292	July	1150	56.96	13290	639
*Langwater Belladonna	A	328	July	738	32.91	11788	505
Maywick's Lona	F	162	July	631	32.02	3801	177
s. Maywick	D. Hardwick's Lona						
Riegeldale Anchor's Almira	G	223	July	896	39.91	7222	345
Riegeldale Anchor's Duchess	F	288	July	844	40.30	8999	409
Riegeldale Anchor's Marie	G	279	July	665	37.52	6175	307
Riegeldale Anchor's Star	G	321	July	706	38.67	7694	364
*Riegeldale Coronation Queen	C	268	July	273	20.18	7202	424
Riegeldale Czar's Alice	G	240	July	995	51.08	8401	420
*Riegeldale Dugald's Beth	E	212	July	1041	49.59	8062	365
Riegeldale Dugald's Edna	F	272	July	560	27.53	5732	264
*Riegeldale Dugald's Eleanor	E	239	July	1080	58.02	9506	454
Riegeldale Dugald's Symphony	F	207	July	651	33.02	4621	237
*Riegeldale Dugald's Viola	E	253	July	938	50.01	9612	471
Riegeldale Illustrious Arabella	F	174	July	848	43.46	5160	259
s. Bournedale Illustrious	D. Quail Roost Majesty Spot						
Riegeldale Illustrious Nellie	G	332	July	862	45.80	9893	468
Riegeldale Illustrious Primrose	G	294	July	941	49.53	9872	499
Riegeldale King's Adeline	G	253	July	696	36.41	6905	337
Riegeldale King's Agatha	G	282	July	955	43.29	9673	428
Riegeldale King's Birdie 2d	G	353	July	680	37.68	8429	457
Riegeldale King's Countess	D	275	July	857	50.17	8764	495
Riegeldale King's Destiny 2d	F	195	July	1062	46.73	7356	327
Riegeldale King's Valentine	G	245	July	742	35.02	7202	314
*Riegeldale Majestic Elinor	D	203	July	840	45.64	6572	355
s. His Majesty of Bournedale	D. Appin's Elinor						
Riegeldale Majesty's Arietta	G	277	July	840	48.51	7574	401
Riegeldale Majesty's Belle	G	52	May	1240	57.42	2076	96
s. His Majesty of Bournedale	D. Gayoso Sarabell						
Riegeldale Majesty's Beulah	G	100	July	970	44.27	3345	157
s. His Majesty of Bournedale	D. Valkyrie Marilee						
Riegeldale Majesty's Blossom	F	323	July	860	44.74	10499	532
Riegeldale Majesty's Bluebell	G	124	July	1149	47.46	4758	211
s. His Majesty of Bournedale	D. Garnet's Rosemary						
Riegeldale Majesty's Bonnie	G	125	July	978	49.20	4160	186
s. His Majesty of Bournedale	D. Gayoso Bonnie Lass						
Riegeldale Majesty's Bopeep	G	124	July	941	48.67	4194	213
s. His Majesty of Bournedale	D. Gayoso King's Gerda						
Riegeldale Majesty's Buttercup	G	105	July	928	45.75	3603	175
s. His Majesty of Bournedale	D. Quail Roost Cherry Blossom						
Riegeldale Majesty's Duchess	F	271	July	952	50.87	9824	510
*Riegeldale Majesty's Meta	D	30	Feb	1300	61.92	1384	66
s. His Majesty of Bournedale	D. Gayoso Bonnie Lass						
Riegeldale Major's Anna	G	212	July	621	34.33	4419	225
Riegeldale Major's Diana	F	138	July	788	43.07	3689	193
s. Quail Roost Valor's Major	D. Quail Roost Maxim's Diana						
*Riegeldale Maxim Katherine	C	365	July	372	17.51	18233	790
Riegeldale Mck. Alberta	F	125	July	867	41.92	3943	162
s. Green Meads Coronation King	D. Berline of Edgewood						
Riegeldale Mck. Amy	G	292	July	688	37.15	7183	353
Riegeldale Mck. Angel	G	202	July	721	41.64	6221	324
Riegeldale Mck. Belinda	G	73	June	1098	40.22	2773	97
s. Green Meads Coronation King	D. Sarah of Turkey Ridge						
Riegeldale Mck. Blanche	G	99	July	1062	56.73	3577	158
s. Green Meads Coronation King	D. Rockingham Ladyship						
Riegeldale Mck. Fannie	G	223	July	854	48.28	7187	343
Riegeldale Phador's Adell	G	181	July	494	28.76	3615	189
s. Langwater Phador	D. Riegeldale Major's Marie						
Riegeldale Phador's Annabelle	G	24	Mar	724	37.91		
s. Langwater Phador	D. Riegeldale Lord's Pansy						
Riegeldale Phador's Annette	G	278	July	660	38.44	6415	321
Riegeldale Renown's Alma	G	249	July	826	39.08	8261	355
Riegeldale Sensation Melody	E	365	June	236	12.55	9422	456
Riegeldale Viking's Belinder	E	107	July	1072	49.74	3883	179
s. Quail Roost Maxim Viking	D. Lass' Belinder						
Riegeldale Viking's Dot	G	301	July	726	37.98	7983	406
Riegeldale Viking's Marion	E	316	July	564	33.41	7515	398

Riehl, Elmer J., Elmbeth Farms, Leetonia, Ohio.

King's Lucky June	A	27	July	1528	76.59		
s. King's Lucky Boy	D. Governor's Pauline of Spring Dale						

Riford, L. S. & Staples, T. M., Greystone Farm, Auburn, N. Y.

Greystone Mobile	G	162	May	892	49.79	5206	268
Greystone Royal Annette	F	52	May	1297	64.86	2126	104
Greystone Royal Beatrice	F	9	May	279	12.20		
s. Rex's Duke of White Farms	D. Greystone Music						
Greystone Royal Carolyn	G	143	May	1022	51.65	4845	225
Greystone Royal Diane	G	3	May	107	5.62		
s. Rex's Duke of White Farms	D. Greystone Milkmaid						
*Greystone Royal Folly	C	47	May	1606	86.26	2300	117
*Greystone Royal Helen	D	185	May	1244	75.42	8310	448
*Greystone Royal Mary	D	60	May	1485	71.01	2888	137
*Greystone Royal Nancy	D	58	May	1562	71.41	2937	129
*Greystone Royal Princess	E	73	May	1462	79.84	3559	174
Greystone Royal Queen	E	40	May	1479	71.04	1859	88
Greystone Royal Sally	F	279	May	768	46.00	8031	485
Greystone Royal Winnie	F	147	May	1030	60.51	5367	267
Greystone Royal Xenia	F	162	May	932	52.14	4980	249
Greystone Royal Yvonne	G	118	May	933	55.33	3967	186
Greystone Royal Zelda	G	123	May	1100	55.23	4430	212

Riggin, Rea & Sons, Incorporated, Riggin Farm, Muncie, Ind.

Cordelia of Riggin Farm	C	91	June	1119	56.40	3351	174
Norelia of Riggin Farm	E	91	June	1783	71.33	5301	224
Quail Roost Beth	E	260	June	976	47.96	9570	465
Quail Roost Maxim's Rose	C	262	June	738	44.02	7889	464

Roberts, O. L., Upsand Downs Farm, Kirkwood, Pa. ARHT

†Bloom of Edgewood Farm	A	43	June	1064	43.12	1495	63
s. Merry Admiral of Edgewood	D. Papoose of Edgewood Farm						
Chenar's Cherub's Reba	C	194	June	649	27.43	5031	223
†Gippy Galahad's Naomi	E	134	June	646	37.05	3526	174
King's Kappa of Upsand Downs	G	273	June	526	27.90	6117	273
†King's Mu of Upsand Downs	G	186	June	756	30.24	5073	207
†King's Nu of Upsand Downs	G	69	June	809	38.04	1891	87
s. Homestead Royal's King	D. King's Rosebud of Midway						
†King's Xi of Upsand Downs	G	27	June	724	32.96		
s. Homestead Royal's King	D. Prince's Diana of Midway						
†Kneece Ola	D	118	June	903	42.02	3750	167
*†Lily's June of Edgewood Farm	A	139	June	950	46.08	4546	216
*†Longwood Indian Girl	A	80	June	889	38.61	2595	116
†Mary Rose's Dewdrop of Midway	A	15	June	428	20.09		
s. Cavalier of Coverdale	D. Grandson's Mary Rose						
*†May King's Gippy Geraldine	A	23	June	589	27.68		
s. Foremost's May King	D. Poheja's Spotted Gay Girl						
*†Plato's Grace of Frewvale	C	100	June	1007	44.94	3560	163
*†Prince's Alcove of Midway	A	110	June	1079	52.33	3865	197
†Prince's Dolly of Midway	A	29	June	1111	52.48		
s. Riverview Warrior's Prince	D. Cavalier's Mollyann of Midway						
†Prince's Garland of Midway	A	91	June	814	34.95	2675	129
†Prince's Hazel of Midway	A	116	June	874	34.96	3516	149
*†Prince's Mary of Midway	A	305	June	259	13.15	7960	401
†Reveller's Bernice of Lone Pine	G	215	June	591	29.26	4631	216

Roberts, Owen J., Bryncoed Farm, Kimberton, Pa. ARHT

Bryncoed's Bonita's Queen	F	195	June	833	44.41	6546	305
†Bryncoed's Gardenia	E	109	June	602	32.56	2601	137
s. Bryncoed's Langwater Peter	D. Bryncoed's Blossom Supreme						
Bryncoed's Ginny Girl	F	237	June	605	31.48	5803	290
Bryncoed's Hazel	F	279	June	714	35.45	8210	405
Bryncoed's Maude	F	139	June	756	42.76	3962	204
Bryncoed's Peter's Betty	F	212	June	769	39.18	6534	324
*Bryncoed's Pride of Calais	A	290	June	741	38.55	9743	454

Roddey, J. B., Roddey Guernsey Farm, Columbia, S. C.

Gold Branch A. Dairymaid	A	202	June	975	39.50	7696	334
Gold Branch A. D. Cassie	A	294	June	934	40.92	9927	440
Gold Branch A. D. Zada Belle	A	295	June	772	36.68	9667	404
Gold Branch A. Maud's Pearl	E	218	June	934	43.73	8111	382
*Gold Branch A. Red Rose	A	263	June	923	38.88	9118	409
*Gold Branch D. Betty	A	263	June	908	41.95	10521	465
Gold Branch D. Patty	A	261	June	946	34.27	10770	404
Gold Branch D. Red Rosetta	A	280	June	379	18.84	5995	285
Gold Branch D. Rosa Rosebud	A	231	June	911	37.01	8806	385
Gold Branch D. Royal Gretchen	C	364	May	679	32.67	10634	424
Gold Branch G. A. Red Rose	G	365	June	238	12.03	10102	477
*Gold Branch G. Dairymaid	D	263	June	774	35.94	8934	411
Gold Branch G. D. Ranger's Iris	F	283	June	603	28.78	6986	322
Gold Branch G. Iris Ruth	G	336	May	157	7.74	8577	436
Gold Branch Glory's A. D. Rilma	G	365	June	298	12.95	10543	466
Gold Branch Glory's A. D. Rosa	G	291	June	582	29.47	7360	383
Gold Branch Glory's G. Viola	G	339	Apr	333	17.64	8558	405
*Gold Branch G. Raider Rose	D	263	June	772	31.60	8995	348
*Gold Raider's Red Rose	A	267	June	755	31.05	8623	345
Klondike Plentiful	F	262	June	932	37.57	9405	396

Roebling, Joseph M., Harmony Hollow Farm, Harbourton, N. J. ARHT

*Harmony Hollow Flora	A	112	June	1760	92.60	6747	314
*Harmony Hollow Wild Flower	E	190	June	1230	62.50	7633	377

Rosenbaum & Brother, Incorporated, Rose Tree Farm, Mount Vernon, Ind. ARHT

†Almonica of Willow Hill	G	112	June	762	33.16	3094	132
†Fashion's Flora of Elmwood	G	97	June	791	39.59	2730	132
†Rose Tree Faith	G	20	June	544	21.50		
s. Florham Conquest	D. Coronet LaBelle of Alta Vista						
Rose Tree Feach	F	214	June	827	39.33	6701	332
Rose Tree Felour	G	292	June	691	36.60	7862	407
†Rose Tree Firebright	G	158	June	955	40.60	6240	285
†Rose Tree Florence	G	183	June	950	44.65	6092	289
†Rose Tree Fonda	G	129	June	824	33.81	3996	162
†Rose Tree Freda	G	91	June	912	35.11	2791	110
†Rose Tree Gay Alice	F	181	June	730	40.75	5482	257
†Rose Tree Gerna	E	14	June	357	14.67		
s. Franchester Gay Boy	D. Rose Tree Verna						

†Rose Tree Lady Freedom	F	165	June	540	25.91	3607	173
Rose Tree Thankful	G	153	June	936	43.54	5521	265
†Sarnia Snowdrop	G	70	June	724	26.86	1752	66

Rumgay, L. L., Oregon City, Oregon.

Bonny Brook Cherry Queen	A	76	July	1444	71.22	3815	166
s. Glenloch Larry	D. Bonny Brook Cherry						
†Forest Home's Edith's Amy	A	167	July	886	41.74	5831	276
†Maureen's Secret	E	201	July	767	39.92	5797	287
Theo-Vale Emilie	C	116	July	1233	59.21	5748	302

Russell, James E., Glenburnie Farm, Trenton, N. J.

Ashland Lady Benita	A	194	July	1218	47.78	8628	342
Glenburnie Clover	F	324	July	940	40.64	11718	506
Glenburnie Happy	E	318	July	910	43.90	10705	513
Glenburnie Hera 3d	F	365	July	18	1.07	10190	515
Glenburnie Irma	F	181	July	1205	46.91	7896	322
Glenburnie Jessie	E	365	July	790	38.63	12712	620
*Glenburnie Julia	B	256	July	782	42.01	8083	414
*Glenburnie Nadeline	A	92	July	1347	67.51	4264	196
*Glenburnie Princess Hera 3d	E	243	July	1349	59.23	11847	523
*Glenburnie Viola 2d	A	138	July	1289	65.66	6346	282
Glenburnie Violetta 2d	G	70	July	1333	50.02	3065	122

Rymph, Ernest A., Any Time Farm, Pleasant Valley, N. Y.

Irish Rose of Anytime	B	76	June	1160	57.56	2964	154
s. Foremost Quaker Boy	D. Revolve Rose of Anytime						

Rymph, James Budd, Any Time Farm, Pleasant Valley, N. Y.

Dutchess Folloy of Anytime	G	216	June	817	37.92	6976	306
Etheline of Anytime	D	83	June	1136	52.61	3234	151
s. Foremost Quaker Boy	D. Lucy of Anytime						
Fanny of Anytime	D	72	May	1345	60.15	3107	137
Generous of Anytime	D	286	June	1006	51.92	12580	608
Silvia's Folloy of Anytime	E	229	June	1157	51.74	9250	407
Suella of Anytime	B	101	June	1238	56.22	4248	203

Sabine, Stephen W., Westfield Farm, Groton, Mass.

Royalson's Westfield Dawn	A	199	June	1194	53.53	9279	372
Westfield Golden Daydream	C	224	June	1081	55.83	9207	432
Westfield Golden Missy	G	98	June	1123	49.56	3876	168
s. Argilla Furlough	D. Royal's Westfield Maid						
Westfield Golden Sunray	E	101	June	1378	55.53	4720	190
s. Argilla Furlough	D. Westfield Royal Sunbeam						
Westfield Golden Sunrise	G	159	June	862	40.96	5157	220
Westfield Royal Alma	B	273	June	972	47.25	10681	480

Salsbury, B. F., Willowmere Farms, Fairfax, Va.

Willowmere Bettina	F	103	Mar	957	46.23	3238	146
s. Willowmere Genius	D. Willowmere Bonita						
Willowmere Brilliant	F	217	June	923	38.69	7181	304
*Willowmere Butterfly	D	51	Mar	1432	56.86	2260	94
s. Willowmere Genius	D. Willowmere Buttercup						
Willowmere Gold Digger	E	207	June	918	40.12	6983	299
*Willowmere Gracious	D	78	Mar	1375	63.25	3426	161
s. Willowmere Wisdom	D. Willowmere Graceful						
Willowmere Mantilla	E	215	June	918	44.01	7200	339
Willowmere Miranda	D	264	June	1043	44.34	9887	427
*Willowmere Roberta	B	365	June	257	13.10	11432	582

Saltonstall, Richard, Charlescote Farm, Sherborn, Mass.

*Broadwater Falice	C	91	June	1799	81.53	5443	241
Broadwater Petrouchka	E	100	July	1174	56.87	4120	200
Charlescote Halo	G	212	July	962	46.47	7783	337
Charlescote Heather	G	153	July	1005	40.62	5618	224
Charlescote Hustle	G	210	July	1124	51.17	7793	334
Charlescote Melody	B	248	July	1073	58.27	10384	502
*†Charlescote Peggotty	B	155	July	1170	66.58	6763	363
*Charlescote Progress	B	225	July	1515	73.96	13194	643
*Langwater Valerie	A	312	July	817	33.17	12633	484
Woodholm's Honeydew	D	327	July	592	32.35	10784	559

Sands, Daniel C., Benton Farms, Middleburg, Va.

Benton's Bonnie Barbara	G	324	June	820	46.76	9830	499
Benton's Ginger	F	318	June	685	35.42	9631	455
Benton's Jean	F	317	June	6	.33	8715	418
Benton's Nello	F	253	May	12	.79	7892	359
Benton's Queen Bertha	F	308	June	782	38.59	9459	457

Sanford & Blackwelder, Twin Brook Farm, Mocksville, N. C. ARHT

*Daisey Belle of Twin Brook	A	75	June	1384	63.41	3575	167
s. Star's Knight of Garden Creek	D. Rowan Harvester's Rose						

Schaadt, David, Van Wert, Ohio. ARHT

†Supreme's Spotted Lady	G	134	July	703	37.63	3544	168

Schacht, W. F., Golden Arrow Farms, Farm No. 1, Huntington, Ind.

*Fairy of Oronoko	A	212	June	1370	60.18	11513	533
*Golden Arrow Catherine	A	212	June	1216	59.75	8311	429
*Golden Arrow Daisy	A	87	June	1304	61.56	3962	204
s. Paul of Cathedral Farms	D. Flory Sequel						
Golden Arrow Gift of Roses	G	334	June	810	41.58	9977	487
Golden Arrow Joan	B	212	June	921	49.29	7584	397
*Golden Arrow Lady	A	150	June	1560	70.39	8616	361
*Golden Arrow Mabel	A	113	June	2219	78.78	7852	290
Golden Arrow Myrna Loy	G	193	June	863	53.89	5886	335
*Golden Arrow Nellie	C	162	May	1138	54.86	6439	294
Golden Arrow Rosalie	G	87	June	961	47.32	2994	139
*Golden Arrow Rose Mary	A	113	June	1907	76.69	7408	283
Lagrange Quanqual Buttercup	G	103	June	1364	53.63	4925	187
*Lookwell Yellow Rose	A	150	June	1608	67.08	8256	332

Schacht, W. F., Golden Arrow Farms, Farm No. 2, Huntington, Ind.

*Duplicate's Fawn of L. F.	A	76	June	1411	57.31	3865	157
s. Duplicate of Halfred Farms	D. Viola of Lookwell Farm						
*Golden Arrow Ella	B	54	June	1214	43.60	2207	91
s. Golden Star of Golden Arrow	D. Cherub's May Sequel's Robin						
Golden Arrow Sally Ann	G	68	June	1213	49.87	2832	121
s. Alexander of Golden Arrow Farm	D. Golden Arrow Vickey Van						
*Golden Arrow Sonja Henie	C	61	June	1506	55.89	2823	105
s. Alexander of Golden Arrow Farm	D. Golden Arrow Gertrude						

Schlegel, Edward D., Damian Farms, Conesus, N. Y. ARHT

Beda Rose of Locusts	A	160	July	922	48.33	5399	263
Dot's Ethel	C	269	July	736	36.66	7838	415
Ella of Sunny View Farm	A	265	July	733	33.97	7401	352
†Graceful of The Glen	G	106	July	619	26.74	2556	110
Grey-Knoll Brown Eyed Susan	B	157	July	1006	62.99	5913	295
Grey-Knoll Butterfat Donna	D	338	July	717	39.09	10071	551
Grey-Knoll Butterfat Gloria	E	191	July	875	42.00	7353	349
Irene Rose of Locusts	D	177	July	973	43.59	6430	288
s. McDonald Farms Autocrat	D. Ethel Rose of Locusts						
Lou Pearl of Conesus	D	137	July	919	37.24	4670	201
Midnight Amie of The Glen	G	333	July	727	32.16	9546	408
Mina Rose of Locusts	F	302	July	786	39.25	8410	408
†Nodrog Merry Heartease	G	106	July	712	33.98	2716	120
†Nodrog Merry Viola	G	61	July	594	26.59	1203	57
s. Langwater Merry Pal	D. Viola Rose of Locusts						
Peggy of Cozy Dale Farm	A	363	July	670	36.92	10818	572
Queen of Cozy Dale Farm	B	273	July	722	34.30	8192	389
Schlegel's Rose of Conesus	F	317	July	602	29.46	6931	347
Tillie of Sunny View Farm	A	252	July	1004	48.02	10327	504
Viola Rose of Locusts	A	234	July	836	42.14	7724	426
Wilma Rose of Locusts	F	302	July	700	31.73	8667	395
Zillah's Princess Patricia	G	331	July	644	36.68	8117	428

Schutt, Harold S., Spar Hill Farm, Chadds Ford, Pa. ARHT

*Royal's Last of Pomeroy	A	177	July	1257	55.69	8194	378
Spar Hill Arbutus 2d	G	232	July	928	42.61	6659	295
Spar Hill Hyacinth	G	286	July	1283	48.63	11930	482
Spar Hill Iris	F	83	July	1250	50.52	3307	140
Spar Hill Larkspur	G	222	July	961	42.61	6960	301
*Spar Hill Orange Blossom	C	92	July	1553	74.27	4675	227
Spar Hill Primrose	G	103	July	1297	65.51	4328	221

Scott, J. F., Bonneville Guernsey Farm, Yakima, Wash. ARHT

†Belinda Van of Westlawn	A	114	July	826	34.78	3991	155
*Bonneville Ann	A	198	July	1209	52.74	8458	353
†Bonneville Cornelia	A	259	July	830	48.17	8452	451
†Bonneville Dandy	D	233	July	703	34.11	6919	305
†Bonneville Deborah	G	50	July	925	46.09	1464	71
*†Bonneville Delia	A	305	June	62	3.17	9517	463
†Bonneville Dorothy	E	59	July	852	43.07	1635	73
†Bonneville Fairy	G	305	July	250	11.90	7119	337
†Bonneville Hattie	G	122	July	773	37.51	3146	158
†Bonneville Kay	F	174	July	738	32.85	4688	185
†Bonneville Lasalle	F	35	July	1055	51.83	1180	57
s. Darigold Marvel	D. Pearrygin Lake Lenora						
Bonneville Nyssa	G	99	July	766	34.47	2751	114
*†Bonneville Tilly	A	129	July	1168	54.32	5523	248
†Bonny Bell of Middle Fork	C	152	July	795	44.44	4405	223
†Bonny Nora of Middle Fork	A	198	July	1051	46.77	8188	345
Norene of Middle Fork	A	198	July	936	38.41	7409	291
†Pearl of Middle Fork	A	140	July	1120	51.54	5893	243
*†Pearrygin Lake Clementine	B	149	July	1285	66.07	7393	346

Scudder, Lucy R., Scudder Ranch Dairy, Yakima, Wash. ARHT

†Anchor's Pride of Scudder Ranch	G	181	June	600	25.83	4047	175
†Lena Maid of Mountainview	F	66	June	772	28.67	1886	83
s. Chuckanut Molton	D. Pearrygin Lake Lustre						
†Margaret of Fawndale	A	56	June	1247	59.88	2284	111
s. Elberon's Donna's King	D. Lady Jane of Marshfield						
Scudder Ranch Golden Anna T.	G	181	June	491	27.74	3761	175
†Scudder Ranch Golden Charity	F	69	June	879	34.31	2058	82
s. Boulder Bridge Gold Dust	D. Scudder Ranch Charity						
†Scudder Ranch Golden Julianna	G	127	June	617	29.66	2845	130
Scudder Ranch Golden Julice	D	284	May	530	30.79	7861	376
†Scudder Ranch Golden Lady	G	52	June	693	29.39	1204	50
s. Boulder Bridge Gold Dust	D. Fircrest Gentle Lady						
*†Scudder Ranch Golden Petal	B	60	June	1203	52.46	2231	112
s. Boulder Bridge Gold Dust	D. Scudder Ranch Petal						
†Scudder Ranch Harmony's Kate	F	305	June	123	6.31	6009	331
*†Scudder Ranch Petal	A	187	June	969	42.16	6937	336

Seymour Brothers, Grenfel Farm, West Allis, Wis. ARHT

*†Grenfel Balinda	A	111	June	1327	63.72	5108	241
†Grenfel Butterfat Barbara	F	269	June	585	30.38	6070	280
*†Grenfel Butterfat Glory	E	248	June	608	33.64	6989	312
†Grenfel Butterfat Pet	F	245	June	800	38.68	6669	309
†Grenfel Butterfat Star	G	178	June	853	37.47	5520	229
*†Grenfel Butterfat Valerie	D	115	June	1007	55.59	4256	207
*†Grenfel Mayflower	B	232	June	640	35.87	6905	347
*Grenfel Moonbeam	C	195	June	857	38.99	6188	281
*†Grenfel Polly	C	273	June	522	23.32	7594	347
*†Grenfel Royal Glory	A	100	June	1410	59.93	4798	209
*Grenfel Thelma	A	283	June	707	39.26	7985	407
†Grenfel Windflower	G	247	June	653	29.03	5841	272
*†Hilltop Butterfat Hilma	D	68	June	1211	54.65	2864	130
†Hilltop Butterfat Noraline	G	143	June	722	23.85	3887	160

Shaw, F. N. & T. M., Pebble Hill Farm, Doylestown, Pa. ARHT

Longwood Maggie	F	295	June	1062	57.48	10857	528
Pebble Hill Libby's Emily	G	171	June	1158	50.29	6525	252
*Ultra's Martha of Sunnyside	A	169	June	1304	55.85	8298	335
Victoria Rose of Locusts	D	220	June	1260	61.90	10067	451

Shenk, Harry B., Fair Field Farms, Elverson, Pa.

*Bournedale Pansy	A	178	July	1454	73.18	9856	477
Fair Field Cherry M.	E	204	July	981	53.20	7594	403
Fair Field Deanie Victor	D	287	July	708	34.03	8889	392
*Fair Field Ida J.	C	234	July	965	45.36	9552	426
*Fair Field Jansen's Hope	A	153	July	1187	58.32	7205	355
Fair Field Mary C.	E	130	July	1319	62.28	6159	266
s. Florham Royal Count	D. Fair Field French Mary						
*Fair Field Pansy Blossom	A	237	July	1188	62.66	10423	504
Fair Field Patsy M.	E	145	July	1109	50.38	5985	259
Fair Field Poppy Victor	D	193	July	930	41.51	7498	325
*Fair Field Princess Calla	A	307	July	945	51.89	11153	570
Friendship H. E. Blossom	B	273	July	734	38.57	8101	397
May Rose of L'Eclet	A	253	July	913	36.17	9470	362

Sherrill, G. A., Liberty Hill Farm, Cheraw, S. C. ARHT

Chaplain's Lady Mamie	G	235	July	648	30.95	5008	242
Chap's Hopeful Pat	G	196	July	859	44.67	6241	318
Foremost Noble Nell	A	235	July	1073	48.72	8716	414
Hope's Gay Hopeful	A	235	July	1079	49.24	10150	500
Major's Countess Lee	A	92	July	922	45.77	2993	134

Shore, M. F., Grassy Grove Guernsey Farm, Cycle, N. C. ARHT

†Alex's Rose	C	137	June	641	33.68	3598	184
†Kenilworth Posey's O'Rosie	C	56	June	1357	63.00	2687	120
s. Coventry Old Timer	D. Kenilworth Posey						

†Neel's Countess	E	56	June	928	39.92	1799	67
S. Evamae's Resolution D. Neel's Glory							
†Reserve Hill Paulina	B	169	June	794	36.15	5160	256
†Top's Annie of Grassy Grove	G	169	June	666	33.98	4308	217
†Top's Jane of Grassy Grove	G	130	June	838	40.31	3701	179

Siebel, E. A., Est., Lindenhurst Farms, Lake Villa, Ill. ARHT

Beauty's Hazel of Echodale	A	191	June	1030	49.04	6662	322
Cloverland Premier's Rena	C	221	June	773	41.53	6936	347
Goldenrod Bessie	A	205	June	653	35.87	5639	284
†Harvester's Proud Bess	D	269	June	622	34.07	7397	384
Harvey Farm Lass	C	181	June	1122	51.28	8231	330
*Harvey Farm Marcelline	A	229	June	584	33.72	7427	393
†Juan's Marina	E	286	June	776	42.09	8826	425
†L'Etocq's Leath	C	113	June	1194	56.63	5251	262
Lindenhurst Pandell	B	217	June	1016	46.46	7419	320
Lindenhurst Pandora	D	210	June	907	43.54	6481	339
*Meadow Lawn Topsey	A	211	June	1023	48.93	7423	322
†Vira of Lake View Stock Farm	A	224	June	959	50.19	8551	386

Skaar, M. S. & C. A., Cor-Alfa Farm, Hayward, Minn. ARHT

†Delight of Cor-Alfa Farm 2d	G	174	June	680	36.49	4182	212
†Edith of Cor-Alfa Farm 2d	G	180	June	611	35.41	3806	210
*†Elva of Cor-Alfa Farm 2d	D	107	June	838	49.79	3246	162
Favorite of Cor-Alfa Farm 2d	G	277	June	519	35.09	5923	335
Marge of Cor-Alfa Farm 2d	F	257	June	633	38.99	5913	306
*†Milly of Cor-Alfa Farm 2d	E	149	June	855	46.64	4804	256
†Milly of Cor-Alfa Farm 3d	G	182	June	718	42.37	4442	211
*†Nipper's Julia of Cor-Alfa Farm	E	179	June	988	48.95	6007	295

Smith, Clarence H., Robin Run Farm, Wycombe, Pa. ARHT

*†Robin Run's Nola Lotta	A	305	June	234	11.72	8689	414
Robin Run's Sally Lotta	G	159	June	893	44.06	4913	226
Robin Run's Sweetheart	G	301	June	632	37.66	6580	363

Smith, Ernest C., New Ipswich, N. H. ARHT

†Laurel Aurelie	G	189	July	856	31.68	5683	216
Laurel Beatrice Hope	G	333	July	637	34.97	8671	430

Smith, Joseph W., Libensam Farms, Ligonier, Ind. ARHT

Libensam Master's Pearl	G	207	June	956	43.14	7315	344

Solms, Jacob & Frank, Clover Farms, Upland, Ind. ARHT

*Crescent's Red Rose Lady	A	365	June	980	48.12	12753	648
*Gayoso Irene	D	67	June	1330	77.04	3107	164
*Gayoso Rehbeam	D	233	June	1229	66.39	9415	440
*Mack's Margrette Advertiser	D	157	June	893	50.68	5924	288
*Manitou's Crescent Promise	A	273	June	1100	60.74	13868	706
Rosemere of Willow Creek Acres	B	298	June	724	38.76	8127	450
†Willow Creek Nona	D	122	June	1017	39.70	4475	173
Willow Creek Princess Pat	D	265	June	650	36.65	7718	426

Sordoni, Andrew J., Sterling Farms, Alderson, Pa. ARHT

Foundation's Bethleen Kleinert	A	31	July	1802	79.66		
S. Royal's K. Foundation D. Prince's Bethleen Kleinert							
Foundation's Daughter	A	56	July	1315	49.32	2300	86
S. Royal's K. Foundation D. Bethleen Kleinert's Daughter							
Sterling Prince's Connie	G	20	June	858	35.21		
S. Goodleigh's Prince of Sunlight D. Connie Popular							
Sterling Sunellen	G	59	July	1353	57.93	2550	115
S. Goodleigh's Prince of Sunlight D. Bethany Pharaoh's Ellen							

Sorensen, Charles E., Cesor Farms, Farmington, Mich.

Cesor Bon-Ton's Annette	G	319	June	735	44.27	8477	487
Cesor Bon-Ton's Flora	G	319	June	1014	61.81	10985	602
Cesor Bon-Ton's Joan	G	365	June	908	48.08	11536	601
Cesor General's Edna	G	334	June	1081	61.09	11088	577
Cesor General's Viola	G	316	June	874	39.77	9690	457
*Cesor Jean	A	193	June	959	61.97	7256	352
Cesor Julianne	E	41	June	1286	56.47	1663	73
S. Cesor Maxim D. Cesor Miss Julianne							
Cesor Jupiter's Laurine	F	191	June	1166	49.58	7344	319
*Cesor Jupiter's Marie	E	217	June	929	52.89	10544	545
Cesor Maxim's Patsy	F	75	June	1186	48.18	2880	122
S. Cesor Maxim D. Big Boy's Choice of Sepascot							
*Cesor Mirth	A	76	June	1442	80.03	3730	194
S. Cesor Vista Linda's Ultra D. Bournedale Martha							
Cesor Penwyn's Dolly	G	98	June	1231	51.49	3999	163
Cesor Penwyn's Edwina	G	118	June	998	44.13	4084	176
Cesor Penwyn's Honey	G	205	June	1173	59.50	8059	391
Cesor Pharos' Nasturtium	B	23	May	1345	58.67		
S. Langwater Pharos D. General's Narcissus							
Cesor Prince's Angela	G	365	June	771	37.66	12391	589
Cesor Prince's Mina	C	47	June	1334	64.47	2102	101
S. Cesor Jay's Prince D. Bournedale Precious							
Cesor Ultra's Melrose	D	306	June	1135	54.40	13314	618
Green Vale Sally	A	319	June	810	40.60	9960	490
*Jean Gordon of Daisy Lane	B	262	June	1183	55.85	11461	618

Spencer, C. C., Spenceola Farm, Forest Hill, Md. ARHT

†Baby Bane's Susan	G	305	June	114	5.86	8073	380
†Busy Miss Favorite	G	264	June	727	34.17	7680	355
†Busy Miss's Dolly	G	305	June	92	4.79	7821	393
†Busy Miss's Nancy	G	305	June	323	19.06	7879	347
†Gladys Empress	G	257	June	680	31.29	6458	298
†Lady Marie's Nellie	F	273	June	394	22.88	5597	274
†Sunshine of Busy Miss	G	146	June	785	39.25	4033	185

Spencer, Frank E., Spencer Farm, Chardon, Ohio. ARHT

Spencer Farm R. D. Pauline	G	43	Dec	965	48.07	1314	66
S. R. D. D. Sugar Grove's Nellie's Pauline							

Spencer, Mary Clyde, Spenceola Farm, Forest Hill, Md. ARHT

†Daisy Belle's Honoria	G	139	June	981	41.12	4729	202

Spencer, Roy E., Spencer Farm, Chardon, Ohio. ARHT

Our Secret of Spencer Farm	D	235	May	784	40.00	5909	306
Spencer Farm Dark Star	D	365	Feb	160	8.84	9421	447
Spencer Farm R. D. Dark Star	A	246	Mar	1114	58.85	9959	498
*Spencer Farm R. D. Romola	A	309	Apr	820	43.09	10495	541
Spencer Farm R. D. Ronde	A	231	May	783	48.25	7286	391
*Spencer Farm Rex Ronde	C	365	Apr	414	24.41	7057	383

Stafford, John E., Laurel Mills Farm, Laurel Springs, N. J. ARHT

*Bright Lad's Hildean	A	152	July	1069	54.41	6189	304
Butterfat's Constance	D	62	July	1132	50.75	2297	101
*Chester's Hopeful	E	91	July	1081	46.70	3366	146
S. Hardwick's Chester D. Delhaven Cleopatra							
*Chester's Queen Beauty	B	86	July	1240	59.94	3607	168
*Delhaven Cleopatra	A	89	July	1027	48.72	3141	143
*Hardwick's Arline	A	365	July	179	10.84	8349	465
Janet's Hardwick's Mayetta	G	334	July	197	9.89	7031	318
Janet's Hardwick's Starlight	E	105	July	1106	45.27	3659	152
*Leader's Constant Mary	D	270	July	135	8.44	4821	268
*Mantua Constance	A	365	July	270	15.22	10496	537
Maywick's Jackaline	G	101	July	978	47.24	3250	148
Maywick's Josephine	G	164	July	642	30.11	4042	180
*Royal's Lona	A	143	July	799	42.29	3957	194
*Supreme's Estafette	A	269	July	1389	66.28	14483	671

Stambaugh, N. E., North Canton, Ohio. ARHT

Allie's Golden Dawn	G	78	June	1286	65.08	3399	157
S. Warel Golden Secret D. Friend Al's Pride							
*†Gypsie Pearl Itchen	A	242	June	1223	54.31	9832	439

Stephenson, James T., Danville, Ind. ARHT

Great Elm's Little Pearl	A	202	June	923	40.00	7254	313
Janet Belle of Logan Farm	C	338	June	658	34.09	11494	571
Longquest Mona	F	320	June	669	35.35	8792	413
Paulette Patsy	A	34	June	1193	46.43	1336	51
S. Dunwalke Governor's Paul D. Sheik's Meadowbrook Pearl							
Princess Cherub of Logan Farm	C	164	June	822	40.80	5197	271
Shady Nook Masher's Gladys	A	270	June	478	26.05	7584	425
Snow Belle of Logan Farm	A	365	May	617	33.65	10677	510
White Oak Top's Dora	G	225	June	861	43.74	7543	383
Zephyr Jeannette	A	94	June	1030	46.46	3483	142
S. Kitty's Dairyman 160438 D. Zephyr Beauty							

Stephenson, John T., Danville, Ind. ARHT

†Elcoza Pansy	B	85	June	785	32.03	2643	107
S. Gayoso Masher D. Glendale's Pansy							

Stevens Brothers, Edgewood Farm, North Andover, Mass.

Edgewood Farm's Alberta	C	70	July	1583	70.62	3612	161
Edgewood Farm's Delightful	B	283	July	1025	50.66	11537	573
Edgewood Farm's Ella	D	250	July	1008	52.62	9807	485
Edgewood Farm's Jasmine	D	106	July	1321	51.14	4943	198
Edgewood Farm's Queen Bee	D	199	July	1216	63.49	8988	439
Edgewood Farm's Rosebud	D	365	July	455	22.52	11973	552
Edgewood Farm's Vima	A	267	July	863	45.67	9410	486
Edgewood Farm's Zinia	D	311	July	1122	50.63	12982	575
Edgewood's Foremost Lucilia	D	92	July	1542	55.06	4909	191
*Hazel of Stobie Farm	A	261	July	1246	50.60	11679	507
Rex's Belle of Stobie Farm	C	350	July	991	56.89	12800	706
*Slogan King's Brownie	A	243	July	1415	70.63	12806	606

Stevens, L. B., Shoreland Farm, Oconomowoc, Wis. ARHT

†Shoreland Cynthia	G	305	Mar	372	17.71	6385	269
†Shoreland Dorinda	G	112	June	815	37.44	3336	145
†Shoreland Meadow Gold 2d	E	232	June	505	26.97	4846	235
*Shoreland Moonlight Breeze	C	196	June	662	37.67	4455	240
†Shoreland Pleasant Daybreak	E	212	June	569	30.76	4583	232
†Shoreland Pleasant Fairy	G	242	June	686	34.35	5730	276

Stevenson, B. L., Fairwold Farms, College Place, Columbia, S. C. ARHT

*Briar's Della Wanda	D	183	June	1065	56.80	7144	379
*Butterfat Briar's Lassie	A	161	June	1251	64.69	7780	359
Clyburn Butterfat Elsie May	B	61	June	1156	59.31	2335	119
S. Hilltop Butterfat Briar D. Clyburn Kate							
*Clyburn's Don's Honeymoon	E	172	June	1313	57.40	7844	348
*Fairwold's Buttercup	B	91	June	1330	50.15	4392	178
Fairwold's Helen	F	365	May	266	13.69	11968	594
Fairwold's Lady DeFonso	G	365	June	39	2.04	9079	407
*Gretchen of Clover Farm	A	241	June	708	38.60	7452	392
*Hinson Golden Sunset	A	174	June	1291	63.15	7871	400
*Lucille of C. F.	A	360	June	675	33.98	10791	563

Stewart, E. F., Pinebrook Farm, Colmar, Pa. ARHT

*†Crusader's Sarah	A	180	July	1319	59.50	8394	414
*†Independent Essie of Pinebrook	C	94	July	1154	47.93	3848	159
*†Lady Mary of Pinebrook	A	76	July	1858	72.48	4567	190
S. Pencoyd Crusader D. Blanche of Mountain Side							
Pinebrook Joanna	G	270	July	978	48.44	8456	432
Pinebrook Lucy	G	265	July	978	46.46	8587	407
†Pinebrook Martha	G	212	July	824	40.08	6211	296

Stewart, J. H., Badoja Farm, Dalton, Ohio. ARHT

Badoja Adeline	G	158	June	696	38.61	4481	222
Badoja Irma	G	300	June	607	35.21	6496	349
*Badoja Queen	A	286	June	870	47.81	9064	493
Badoja Sophia	G	174	June	611	25.81	4062	165
*Cora Wick of Winding Creek	C	181	June	1183	61.40	8452	463
Dictator's Pansy of Fairview	D	287	June	605	34.05	6294	337
East Vu Dotty	G	362	June	419	20.48	7007	299
East Vu Lady May	G	350	June	527	25.38	6738	306
Tony's Bridget	G	176	June	756	37.89	4711	215

Stine, Carol M., "Blossomdale," Goshen, Ind. ARHT

*Blossomdale Conqueror's Pat	A	242	June	1087	50.59	8262	377

Stine, V. L., "Blossomdale," Goshen, Ind. ARHT

†Blossomdale Pioneer Dutchess	G	84	June	1102	46.29	2859	118
*Blossomdale Princess	A	365	June	551	28.67	10555	502

Stoll, Frank W., Stoll-Acres Guernsey Farm, Clackamas, Oregon. ARHT

Bubbles' Blossom Beauty	G	140	July	745	40.35	3716	181
†Oregon's Maureen	A	275	July	753	37.68	8984	458
†Sheik's Princess of Middale	A	268	July	664	39.18	6669	398

Stone, Carrie M., Great Hill Farm, Marion, Mass.

Great Hill's Faithful	G	141	July	805	40.60	3969	188
Great Hill's Macushla	G	181	July	1099	51.45	6649	320
Great Hill's Marjory	G	148	July	914	43.79	4740	229
Great Hill's Maudina	G	295	July	720	37.23	7604	406
Great Hill's Merle	D	137	July	1050	45.71	5222	240

Stoudt, Morris E. & Emadele M., Mordele Farm, Riegelsville, Pa. ARHT

*C. F.'s Brilliant	A	190	July	1072	49.21	7444	352
C. F.'s Easter Belle	B	365	July	52	2.99	10665	577
C. F.'s Merry Martha	F	328	July	685	33.38	7996	396

*Marjorie of Tranquility	A	256	July	952	47.41	10064	479
Tranquility's Princess	F	266	July	533	31.39	4926	258

Stout, Kenneth Charles, Wapakoneta, Ohio. ARHT

Brookside's Royal Dream	G	40	July	1064	52.14	1347	67
s. Flo Gold's Demonstrator	D. Brookside's Dream Girl						
Superior Lassie's Flo Gold	G	134	July	846	34.44	4335	174

Stowell, George H., Rogue View Guernsey Farm, Medford, Oregon. ARHT

†Rogue View's Spray	G	92	July	891	40.55	2687	123
*†Waldo's Queen Esther	A	228	July	827	52.99	7261	437

Stradley, Wilmer, Elk Manor Farm, North East, Md.

Aggie of Gwenlyn 2d	A	273	July	1205	51.70	11474	491
*Cherub's Royal Blue	A	122	July	1316	59.51	5491	253
*Little Baltimore Peach Blossom	A	117	July	1262	62.61	5149	248
Nadell Leader of Lindendell	A	271	July	1252	58.85	11451	511
*Rockingham Hollichene	C	243	July	1167	57.09	10260	501
*Rockingham Royal Rose	A	108	July	1535	57.12	5758	234
*Sylvia of Gwenlyn	B	243	July	1132	55.39	8547	420
Valor's Afri's Primrose	F	312	July	1160	50.84	11505	494

Stroud, L. E., Sunshine Farm, Great Falls, S. C. ARHT

Sunshine's Maxim Easter	G	293	July	420	29.79	6559	370
Sunshine's Maxim Hope	F	317	July	780	42.94	8624	444
Sunshine's Maxim Jule	F	309	July	786	41.69	8249	448
Sunshine's Maxim Lady	G	92	July	978	49.80	2934	132
Sunshine's Vera Annabelle	A	189	July	944	55.88	6863	374

Suglian, John, Fresno, Calif.

*†Escalon Narcissus	A	121	June	1221	63.74	5488	259
†Fresno Blanche	F	122	June	634	30.75	3085	141
†Fresno Dorie	E	113	June	938	44.11	4037	179
Fresno June's Charlotte	G	290	May	801	45.45	7014	375
†Fresno Possie	G	122	June	678	33.56	2885	135
Fresno Viva	D	273	June	607	33.11	6459	368

Sun Farms, Incorporated, The, Parsons, Kans. ARHT

Artisan Dairy Maid Julie	F	211	June	719	31.09	6853	325
Elm Ledge Narcissus	A	138	June	1244	49.39	6026	254
Elsie's Gene of the C. & O.	A	328	June	756	36.71	8936	419
Fern Hill Fashion	C	319	June	910	46.27	9788	499
*Oak Hurst Violet	A	326	June	597	32.76	7781	407
Paramount Pat's Agnes' Hope	C	125	June	1063	59.24	4753	228
Shears' Barbara's Esther	C	343	June	740	46.49	9243	461
Shears' Dora Marie	G	326	June	696	37.81	6883	347
Shears' Elsie's Minnie	E	208	June	1112	46.70	7886	357
Shears' Gene's Myra	F	200	June	819	39.41	6032	318
Springdale Patient Lassie	A	113	June	1020	40.52	4022	160
Sun Farms' Cupie's Dimples	G	321	June	579	31.11	5744	297
Sun Farms Dora's Irene	E	294	June	880	36.34	7974	348
Sun Farms Frances Jean	G	148	June	991	42.34	4744	242
Sun Farms Maid's Vivian	F	288	June	719	37.71	6671	362
Sun Farms Mary Neola	C	135	June	954	51.99	4576	238
Sun Farms Mary Pansy	F	337	June	820	36.75	9364	427
Sun Farms May's Hattie	G	201	June	847	37.96	5347	252
*Sun Farms Peggy's Marjorie	B	273	June	692	40.93	6809	422
Sun Farms Queen's Susie	G	209	June	818	33.54	5773	276
Sun Farms Ruby's Fern	C	365	June	269	14.94	12380	599
Sun Farms Sunflower's May	A	271	June	898	48.52	9214	489
Sunflower Buoy's Hazel	G	57	June	1037	47.95	1952	94
s. Meadow Lodge Emperor	D. Sun Farms Buoy's Hazel						
Sunny Boy's Annette	B	365	June	228	12.21	9138	452
Sunny Boy's Royal Queen	B	364	May	369	17.24	12452	560
Ultra's Dot of Sunrise	A	254	May	402	19.93	4807	245

Swanson, E. G., Dowagiac, Mich. ARHT

*†Lockshore Noble Blossom	D	128	June	1097	51.48	5268	267

Tanis, Jacob, Ideal Farms, Augusta, N. J. ARHT

Bloom's Daisy	A	297	June	1058	49.43	12465	574
Blossom of Pokeberry	A	202	June	1025	50.65	8342	385
s. Riverside's Ajax	D. Snowdrop of Pokeberry						
Cherry's Spot of Rosedale	A	127	June	1344	49.09	6628	278
s. Ned of Hazel Grove Farm	D. Cherry of Hazel Grove Farm						
*Dina of Rural Home	A	168	June	1329	68.76	8065	372
s. Springdale Senator King	D. Viva of Rural Home						
Evergreen Farm Lora	A	248	June	1133	48.19	10314	426
Freckles of Rosedale	A	229	June	996	48.63	9101	427
*Ideal's Arvella Olson	A	59	Mar	1544	68.43	2922	133
s. Chestnutwold Emperor	D. Arvella Olson						
*Ideal's Duke's Fair Maiden	C	97	June	1498	67.41	5001	215
s. Florham Grand Duke	D. Ideal's Emperor's Fair Maiden						
*Ideal's Emperor's Reanna	A	181	June	1075	51.96	7680	310
*Ideal's Emperor's Susie	A	308	June	1518	73.97	17413	798
Ideal's Fanny Glen	A	128	May	1420	69.03	6320	295
s. Langwater Coventry	D. Coventry Fanny Glen						
Ideal's Gardenius' Dodie	F	224	June	1200	48.98	9530	396
*Ideal's Gardenius' Maree	D	219	June	1319	62.95	10525	491
Ideal's Gardenius' Verda	E	134	June	1379	56.57	6435	271
s. Langwater Gardenius	D. Verda of Rural Home						
Ideal's Golden Rufus' La Lassie	E	311	June	1194	56.88	12820	603
Ideal's Golden Rufus's La Ruby	C	150	June	1489	65.09	7838	335
s. Raemelton Golden Rufus	D. Springdale La Ruby						
Ideal's Independent Lily	D	210	June	876	40.30	8275	386
Ideal's Independent's Bella	D	245	June	927	51.18	8590	421
Ideal's King George's Rosetta	B	227	June	838	48.55	8393	471
Ideal's Peter's Queen	F	173	June	1027	47.14	6561	276
Ideal's Peter's Rosebud	G	303	June	777	36.91	10819	482
Ideal's Prince Clover's Rose	C	146	June	1178	62.67	6187	288
s. Prince Clover of Liseter Farm	D. Rose of Goodrich						
Ideal's Prince's Pearl	E	197	June	866	41.77	7400	341
s. Prince Clover of Liseter Farm	D. Pearl of Drake's Valley						
*Ideal's Prince's Starlight	A	215	June	956	57.80	8125	427
Ideal's Royal Senator's Mary	D	252	June	1093	54.32	10237	485
Ideal's Rufus' Lucille	C	101	June	737	33.57	3161	152
s. Raemelton Golden Rufus	D. Corner View Lucille						
Ideal's Satellite's Belle	B	178	June	1127	48.61	7409	327
s. Langwater Satellite	D. Villa of Rural Glade 3d						
*Ideal's Satellite's Daughter	A	186	June	1182	60.09	8351	409
s. Langwater Satellite	D. Nonpareil's Giddy Daughter						
Ideal's Satellite's Elen	B	158	May	919	52.80	5409	301
s. Langwater Satellite	D. Elen Jessie						
Ideal's Satellite's Ella	B	150	June	1159	52.86	6470	276
s. Langwater Satellite	D. Longwood Admiral's Ella						
Ideal's Satellite's Fancyette	G	125	May	964	47.83	4195	193
s. Langwater Satellite	D. New Hope Gardenius's Fancy						
Ideal's Satellite's Katie	F	172	June	791	45.46	4900	259
s. Langwater Satellite	D. Coventry Richmond Kate						
Ideal's Satellite's Primrose	E	59	Mar	991	47.10	1890	85
s. Langwater Satellite	D. W. Colonel's Primrose 2d's Ultra						
*Ideal's Satellite's Princess	B	233	June	892	49.82	8195	435
Ideal's Satellite's Villa	E	308	June	983	45.93	10681	474
*Ideal's Strongheart's Ella Mae	D	248	June	734	37.70	8729	439
*Ideal's Verna Dawn	A	177	June	1705	61.73	8815	338
s. Chestnutwold Valentine	D. Chestermont Verna Dawn						
*Knight's Lassie of Fairview	A	140	June	1143	43.57	6149	254
s. Gayhead's Esteemed Knight	D. Warrior's Lassie of Fairview						
Mary Jane of Spring Walk	B	288	June	1082	52.85	12296	587
Mary Margarett of Brook Dale	E	68	Apr	934	44.56	2242	98
s. King Edward of Linwood	D. Bright Eyes Mary of Brook Dale						
Melba's Spring Walk Lady	C	245	June	1139	55.37	11251	528
Richel Goldie	C	96	June	1308	55.24	4280	180
s. Raemelton Golden Rufus	D. Richel Queen's Pride						
Royal's Ruth of Pomeroy	A	164	May	1071	55.52	6272	310
s. Langwater Mary's Royal	D. Strongheart Ruth of Pomeroy						
Sally Jane of Rosedale	D	249	June	1227	58.54	11081	519
*Springdale Po Margerie	A	104	June	1740	74.32	6520	272
s. Villa-Way Pilot	D. Margerie of Pokeberry						
Summitstead's Lucia	C	188	June	1333	65.08	9902	446

Tanis, John, Ideal Farms, Augusta, N. J. ARHT

*Ideal's Satellite's Fanny	B	188	June	789	45.74	6755	379

Tarbell, Gage E., Est., Tarbell Farms, Smithville Flats, N. Y.

†Tarbell Farms Brilliant Elena	A	214	June	985	53.14	8618	416
*†Tarbell Farms Brilliant Pansy	A	107	June	1092	51.01	4429	207
†Tarbell Farms Merry Maid	G	151	June	877	40.64	5005	235
†Tarbell Farms Merry Ruth	D	74	June	1042	39.42	2688	114
†Tarbell Farms Noble Cynthia	G	305	June	288	14.57	11037	552
Tarbell Farms Noble Mabelle	E	287	June	714	42.38	7780	441
†Tarbell Farms Noble Mary Anne	G	305	June	550	27.37	7747	365
†Tarbell Farms Noble Melinda	F	109	June	926	40.77	3820	169
Tarbell Farms Noble Narcissus	F	334	June	743	39.79	8731	450
Tarbell Farms Noble Patricia	E	192	June	566	33.34	4946	267
†Tarbell Farms Noble Vanity	F	204	June	885	41.78	7241	346
†Tarbell Farms Peerless Avis	F	219	June	821	41.25	6384	312
†Tarbell Farms Peerless Babette	G	305	June	320	18.85	7907	450
Tarbell Farms Peerless Babs	F	289	June	747	45.98	8310	446
†Tarbell Farms Peerless Elma	G	248	June	742	36.30	6705	310
†Tarbell Farms Peerless Eudora	G	82	June	994	40.89	2650	115
Tarbell Farms Peerless Eulissa	F	300	June	644	36.78	7277	372
*Tarbell Farms Peerless Helen	E	314	June	704	38.67	9242	455
†Tarbell Farms Peerless Hilda	G	54	June	988	40.63	1735	71
s. Foremost Peacemaker	D. Tarbell Farms Ultra Hilda						
*Tarbell Farms Peerless Margo	E	194	June	1609	84.34	10564	546
†Tarbell Farms Peerless Nora	F	71	June	999	44.98	2367	108
s. Foremost Peacemaker	D. Tarbell Farms Royal Nora						
†Tarbell Farms Royal Begonia	G	269	June	824	39.09	8135	374
Tarbell Farms Royal Eudora	B	152	June	902	41.79	5062	221
†Tarbell Farms Royal Evangeline	E	255	June	766	36.95	7504	354
†Tarbell Farms Royal June	D	241	June	535	30.35	6448	305
Tarbell Farms Royal Leatrice	G	365	June	239	14.01	9776	487
†Tarbell Farms Royal Leila	G	193	June	815	44.58	5422	293
†Tarbell Farms Royal Lilac	F	305	June	36	2.24	7084	424
Tarbell Farms Royal Marie	B	234	June	856	35.04	8603	370
†Tarbell Farms Royal Marta	A	124	June	969	36.55	4892	193
†Tarbell Farms Royal Pauline	A	226	June	529	28.85	6812	298
†Tarbell Farms Royal Rita	G	305	June	40	2.22	6893	348
Tarbell Farms Royal Rosella	G	151	June	945	41.21	4928	202
*Tarbell Farms Royal Sibyl	A	73	June	2020	86.90	4801	196
*Tarbell Farms Royal Vanessa	A	180	June	797	41.70	5904	303
†Tarbell Farms Royal Vera	A	120	June	834	39.48	3845	178
*†Tarbell Farms Sue Eloise	A	249	June	697	34.46	7895	364
*†Tarbell Farms Ultra Eulissa	A	131	June	1196	54.42	5936	260

Tendler, Samuel H., Cinchona Farm, Chestnut Hill, Pa.

†Commander's Topsy Girl	G	97	July	1148	53.99	3608	164
s. Pencoyd Commander	D. Topsy Turvy of Cinchona						
†Commander's Topsy Turvy	E	37	July	1135	50.18	1301	57
s. Pencoyd Commander	D. Topsy Turvy of Whitford						
*†Gayhead's Finesse	B	190	July	1307	64.06	8936	466
*Topsy's Primrose of Cinchona	E	341	July	679	42.60	10549	581
*Valiant's Cleopatra of Cinchona	D	351	July	762	38.14	12727	625

Thayer, A. D., Gwynllan Farm, Gwynedd Valley, Pa.

Ambler's Cathryna of Gwynllan	F	223	July	897	48.53	7659	390
Ambler's Grace of Gwynllan	F	73	July	1117	45.83	2763	116
s. Green Meadow Ambler	D. Glenburnie Grace						
*Ambler's Hope of Gwynllan	A	243	July	895	51.96	9376	491
Ambler's La Vera of Gwynllan	G	206	July	880	41.13	6642	290
Ambler's Milkmaid of Gwynllan	G	270	July	963	40.26	10138	426
Gold Boy's Bella of Gwynllan	G	134	July	877	48.70	4628	222
*Noble's Levity of Gwynllan	B	242	July	1143	55.10	11589	522
Pan's Noble Vera of Gwynllan	G	163	July	911	43.82	5469	254
Pan's Rose Marie of Gwynllan	G	255	July	657	34.07	6909	347
Royal Nella	C	153	July	806	38.70	4986	221

Thomas, Silas H., Stony Ford Farms, Stony Ford, N. Y. ARHT

†Stony Ford Ultra Rose	A	106	June	1177	44.62	4181	153

Thomas, Silas & Sons, Stony Ford Farms, Stony Ford, N. Y. ARHT

Avis Acres Althea	A	80	June	1109	41.83	3119	125
†Avis Acres Gudrun	G	134	June	795	41.20	3640	168
†Avis Acres Joan	A	82	June	1110	49.95	3373	153
Avis Acres Royal Anna	A	77	June	1196	46.07	3322	127
Avis Acres Vernie	A	54	June	1353	48.44	2446	87
s. Majesty of Coventry	D. Imp. Dimple's Moss Rose of Duvaux						
Beechwood Raphis	A	61	June	1213	48.30	2696	108
s. Langwater Rameses	D. Beechwood Fancy						
Fair Oaks Sylvia	A	192	June	730	33.96	6062	306
Galore's Ethel	B	37	June	1286	52.38	1555	63
s. Hardwick's Galore	D. Mill Dale Ethel						
Imp. Grove Beauty	A	273	June	621	35.38	7535	383
*Heartsease Butterfat Ruby	A	150	June	1344	59.68	7793	336
*Kenilworth Duplicate's Trona	A	192	June	1136	41.12	7944	316
Kneece Nancy	B	241	June	1002	58.33	9477	510
†Imp. Mirth of Le Briquet 2d	A	105	June	1170	59.24	4049	192
†Myrtle of Pennbrook	A	224	June	631	26.60	6134	245
Nellie of Avis Acres	F	212	June	547	27.37	4217	185
†Sherwood Forest Model Godivia	A	305	June	284	19.47	6423	339
†Stony Ford Douglas Daisy Ann	F	283	June	689	35.72	7449	339
†Stony Ford Douglas' Ena	F	305	June	213	10.59	8289	389

Stony Ford Douglas' Greta	B	307	June	742	37.57	8218	406
†Stony Ford Douglas' Queen	F	273	June	679	39.06	6578	343
†Stony Ford Douglas' Rosalie	G	112	June	749	34.55	3004	139
†Stony Ford Douglas' Rose	G	203	June	800	38.76	5758	292
†Stony Ford Douglas' Shelia	G	112	June	728	36.99	2910	138
†Stony Ford Douglas' Simons	A	241	June	947	44.52	8739	466
Stony Ford Fern	B	162	June	882	47.36	5752	289
Stony Ford Peruvian Daisy Ann	A	61	June	1056	44.38	2384	101
S. Bethany Peruvian D. Stony Ford Daisy							
†Stony Ford Peruvian Queen	A	181	June	822	38.06	5210	247
Stony Ford Peruvian's Bella	B	162	June	1278	57.40	8363	343
*Stony Ford Peruvian's Dielytra	B	80	June	1272	54.34	3689	148
Stony Ford Peruvian's Ena	C	188	June	1056	52.70	7801	341
†Stony Ford Peruvian's Nan	E	242	June	846	42.22	7715	392
Stony Ford Peruvian's Nita	A	319	June	938	46.56	9946	508
†Stony Ford Peruvian's Nora	C	250	June	743	33.58	6902	317
†Stony Ford Peruvian's Quaint	D	242	June	712	37.31	6342	296
†Stony Ford Peruvian's Rena	E	239	June	873	39.20	9079	411
†Stony Ford Peruvian's Simons	B	305	June	113	5.59	9036	462
Stony Ford Peruvian's Ultra	A	241	June	811	42.99	7926	415
†Stony Ford Secret	B	295	June	552	33.36	8290	409
†Stony Ford Simons D.	G	205	June	547	30.41	4146	219
†Stony Ford Sterling	B	246	June	857	43.75	8578	478
Stony Ford Sterling D.	G	199	June	647	33.11	4908	254
†Stony Ford Susan Anne	B	256	June	575	30.66	6313	310
*Thatch Meadow Geranium	A	235	June	894	42.92	10106	442
†Windsor Hill Lil	C	167	June	873	37.39	5464	224

Thompson, A. A., Est., Friendship Farm, Uniontown, Pa.

Friendship Annabelle	G	84	July	1190	46.41	3254	128
S. Friendship Aristocrat D. Friendship H. V. C. Blossom							
Friendship Nora Belle	G	258	June	476	24.70	9262	467
Friendship V. Madonna	A	105	July	1482	49.95	5058	183

Thomson, Frank Graham, Brookmead Farm, Devon, Pa. ARHT

Brookmead's Angela	A	342	June	703	34.00	8652	404
Brookmead's Countess	F	181	June	930	43.34	5814	272
†Brookmead's Courtesy 3d	D	210	June	731	36.59	5880	268
†Brookmead's Dahlia	D	61	June	989	39.37	2046	90
S. Brookmead's Master D. Brookmead's Daylight 2d							
†Brookmead's Daphne	F	109	June	953	38.53	3301	131
Brookmead's Deaconess	A	260	June	599	31.83	5630	303
†Brookmead's Devotion	E	305	June	443	25.89	7205	375
Brookmead's Elaine	F	340	June	1349	53.73	13732	582
†Brookmead's Joan	C	200	June	621	32.44	4471	229
Brookmead's Luretta	F	24	June	943	44.25		
S. Florham Heir D. Brookmead's Luxury							
Brookmead's Madelon	D	57	June	1197	49.71	2330	96
S. Brookmead's Pharos D. Brookmead's Madeline							
†Brookmead's Marjorie	F	253	June	856	37.43	7183	295
†Brookmead's Patsy	G	109	June	723	38.25	2722	128
Brookmead's Pattern	F	365	May	380	15.84	11330	453
Brookmead's Patty	G	212	June	975	39.01	7307	304
Brookmead's Promise 2d	G	101	June	1553	53.27	5138	178
Brookmead's Shasta	F	260	June	922	39.47	8056	339
Brookmead's Water Witch	G	242	June	710	33.96	5941	273
Brookmead's Welcome	G	212	June	609	26.99	4606	204
†Brookmead's White Rose	D	223	June	775	35.29	6755	292

Thorndike, Augustus, Jr., "Mountain Mowings," Brattleboro, Vt.

Josephine of Mountain Mowings	E	146	July	1127	43.99	6222	236
Middlebrook Emma Jane	C	254	July	929	49.75	9145	474
Triumph's Silver Leaf	C	254	July	641	37.23	7106	433
Waldorf Susie's Marva	A	152	July	1357	55.10	7303	283

Thornton, R. Udell, Thornton Farms, Acushnet, Mass.

*Argilla C. Animate	C	70	July	1404	67.69	3185	144
S. Argilla Caesar D. Argilla Animate							
Gibson's Marigold	A	347	July	718	38.34	10177	498
*Massapoag Fern	B	24	July	996	42.97		
S. Green Meadow Brigadier D. Massapoag Maple Leaf							
Quitticas Maybelle	G	365	July	698	38.63	8388	411

Thrasher, Thomas L., Childred's Chance Farm, Jefferson, Md. ARHT

King's Brighteyes Nosey	F	108	July	987	43.46	3388	141
S. King's May Cherub D. Myron's Brighteyes							

Timanus, G. L., Sportsman Home Farm, Queenstown, Md.

Sportsman's Ruth	D	116	June	1398	68.12	6188	289

Timmins, George H., Greenway Farm, Ware, Mass. ARHT

*Arbutus of Ware	A	358	July	1029	57.94	13708	741
*Bloom of Ware	B	208	July	1279	63.18	9323	448
*Blossom of Ware	A	130	July	1834	92.10	8348	396
*Damsel of Ware	D	154	July	1538	74.32	8392	387
Rex's Joy of Ware	G	285	July	957	48.95	9797	477
Rex's Starlight of Ware	G	181	July	1122	56.92	6932	328
Rex's Trilby of Ware	F	365	July	55	3.17	11096	595
*Starlight of Ware 2d	A	264	July	1129	63.57	10764	573
*Symphony of Ware 2d	A	118	July	1557	68.07	6214	261

Todd, Burton H., Mr. & Mrs., Elm Lane Farm, Fresno, Calif.

†Fresno Bertha's Wonder Girl	G	273	July	641	35.79	5790	309
†Fresno Bopeep	E	188	July	808	32.02	6576	272
†Fresno Helena	G	305	July	27	1.21	7309	309
†Fresno Linda	G	108	July	940	45.63	3641	161
†Fresno Primrose	G	259	July	673	36.08	6791	335
†Queenie of Phileidor	F	61	July	700	31.99	1434	63

Todd, Joe, Antioch, Ill. ARHT

*†Little Orchard Compact	C	222	July	884	40.52	7657	366
†Little Orchard Welcome	G	272	July	596	25.87	6046	274
†Woody Nook Commander Glad	G	299	July	445	25.40	6239	313

Trees, Merle J. & Emily N., Big Maple Farm, Frankfort, Ind. ARHT

†Graceland Cherry Blossom	A	181	June	653	27.45	5489	239
†Graceland Nellie Dean	A	123	June	908	44.33	4081	217
†Graceland Patsy Pet	A	102	June	1106	54.10	4128	196
†Sunnymede Dixie White Lady	A	122	June	1329	48.52	5681	235
†Treesvale Emily	E	87	June	637	33.17	2034	104
†Treesvale Margaret	E	109	June	677	30.62	3123	148
†Treesvale Patricia	E	126	June	652	32.62	3041	159

Tribbett, Clark P., Apple Lane Farm, Marcellus, Mich. ARHT

*Fortune's Virginia	C	365	June	338	13.18	13795	544
*Lone Pine Darling	A	310	June	468	22.50	10501	509
*Pine Manor Mada	E	218	June	997	48.20	8590	447
*White Oak Nanette	A	224	June	926	47.91	8202	421
*White Oak Violet	A	48	June	1490	71.54	2344	115

Twombly, Ruth V., Florham Farm, Madison, N. J. ARHT

Florham Coronet	G	345	July	798	39.35	10189	487
Florham Eloise	G	142	July	993	38.25	4822	206
*Florham Fortunate	A	92	July	1456	50.26	4339	162
S. Langwater Country Gentleman D. Florham Destiny							
Florham Goldie	G	334	July	684	34.09	8831	431
Florham Inheritrix	G	141	July	1013	40.55	4938	216
Florham Queen May	F	52	July	1583	55.43	2457	86
S. Florham Double Gentleman D. Florham May Queen							
Florham Rosewood	G	143	July	718	26.72	4161	152

van Beuren, M. M., Sunnyfields Farm, Newport, R. I. ARHT

Sunnyfields Aboriginal	G	243	July	832	39.47	7218	339
Sunnyfields Antoinetta	A	265	July	1196	58.52	11468	542
Sunnyfields Memoir	G	87	July	1106	55.66	3060	143
Sunnyfields Myth	G	325	July	1166	56.48	14372	669
Sunnyfields Orchid	G	209	July	731	38.56	5201	249
Sunnyfields Tearose	A	334	July	777	39.72	11473	504
Sunnyfields Tonino	G	111	July	911	42.01	3430	161
Sunnyfields Variance	C	362	July	802	44.29	12529	564
Sunnyfields Vencia	G	257	July	803	44.41	7433	403

Vaughan, C. C., 3rd, Homestead Dairy, Franklin, Va.

Atlasta Farm Cora	A	242	June	892	46.38	8326	419
*Bellmaid of Laneside	C	128	June	1215	57.03	12452	269
Homestead Dairy Lad's Fancy	F	146	June	1158	44.82	6392	247
Homestead Dairy Lad's Fashion	E	119	June	1109	46.25	4741	209
Homestead Dairy Lad's Linda	E	220	June	809	43.23	7473	363
Homestead Dairy Lad's Myrtilla	F	145	June	929	44.63	4890	229
Judith of Homestead Dairy	A	258	May	1103	47.80	10121	464
Myrtilla of Homestead Dairy	A	273	June	661	33.76	10471	458
Ruth of Poulterfarm	B	96	June	1213	55.08	4463	198

Vaughan, L. M. & M. E., Mount Logan Farm, Chillicothe, Ohio. ARHT

*†Mt. Logan F. June	D	117	July	892	40.88	3780	174
Mt. Logan Rayola	F	277	July	673	35.49	8094	389
Mt. Logan Roberta	F	208	July	803	37.78	6768	310
Mt. Logan Royalann	G	51	July	968	36.80	1502	57
S. Franchester Royalist D. Mt. Logan F. Diana							

Vaughan, M. D., Mr. & Mrs., Mount Logan Farm, Chillicothe, Ohio. ARHT

*†Mt. Logan F. Frances	A	127	July	1001	40.68	4888	204
*Mt. Logan F. Mildred	E	349	July	622	29.51	9693	452
*Mt. Logan Majesty's Betty Lou	C	353	May	518	29.19	12467	585
Mt. Logan Pat's Princess	F	365	July	156	7.76	8913	396
Mt. Logan Royalette	F	233	July	832	38.71	7231	354

Vermont Agricultural Experiment Station, Burlington, Vt. ARHT

U. V. M. Raider Rebecca	G	117	July	934	38.30	4111	193
U. V. M. Raider Rosebud	G	272	July	814	43.34	8495	447
U. V. M. Raider Rosemarie	G	200	July	796	36.22	6743	312
U. V. M. Raider Rosemary	G	192	July	802	39.63	5681	286
U. V. M. Raider Roxanna	G	257	July	707	34.80	6986	343

Virginia Polytechnic Institute, Blacksburg, Va.

V. P. I. Glamour's Anna	G	285	June	769	35.22	7405	338
V. P. I. Glamour's Atlas	G	334	June	734	35.33	8690	428
V. P. I. Glamour's Augusta	F	122	June	894	39.45	3440	150
V. P. I. Glamour's Nakomis	D	59	June	993	40.54	1951	83
S. Mobjack Glamour D. V. P. I. King's Emma July							
V. P. I. Glamour's Nancy	D	262	June	842	43.79	7514	409
V. P. I. Glamour's Nellie	D	238	June	953	39.11	9444	417
*V. P. I. King Geneva Maud	C	238	June	1002	52.25	8820	423
V. P. I. Taxpayer Alma	G	285	June	395	22.32	7916	411
V. P. I. Taxpayer Angulosa	G	210	June	852	39.47	6030	264
V. P. I. Taxpayer's Agnes	F	242	June	572	30.51	6251	310

Wahlfors, T. S., El Sheltero Farm, Milaca, Minn. ARHT

El Sheltero's Eva	A	164	July	1184	58.64	6948	343
El Sheltero's Generous Gay	F	181	July	990	41.10	6457	255
Valine of North Home	A	136	July	1354	48.07	7235	253

Walker, J. F., Pine Grove Dairy Farms, Portsmouth, Va. ARHT

Aquia Grace A.'s Lady	G	294	June	490	23.39	5846	280
Benton's Vina	D	278	June	595	32.44	10117	483
Croasdaile's Valor's Glory	F	365	June	383	20.15	9850	503
Hannibal's Majestic Princess	G	226	June	656	29.41	5759	263
Hawk's Maid of Pine Grove	G	84	June	1051	40.05	3044	120
S. Verarose's Xanthic D. Golden Hawk of Pine Grove							
Lady Frances of McWarren	D	352	June	546	30.28	8619	461
Lucy McRea of North View	E	279	June	262	11.86	6634	291
Pharaoh's Polanna	G	262	June	966	44.74	9397	444
Pine Grove H. Bessie Bee	G	179	June	678	37.54	5256	222
*Pine Grove's Mollie	B	276	June	539	24.94	8809	405
Pine Grove's M. Princess Pat	G	179	June	663	31.79	5535	252
Pine Grove's R. Marigold Bess	G	56	June	1057	46.64	1916	84
S. Verarose's Xanthic D. Ivakota's Marigold							
Pine Grove W. Delight's Dream	F	139	June	798	34.10	4314	190
Princess Dairymaid of Pine Grove	G	206	June	918	35.37	6301	269
Willowmere Scarlett	C	62	June	1068	44.75	2299	97
S. Willowmere Genius D. Willowmere Sweet Rose							

Walters, Harold, Monroeville, Ohio. ARHT

*†Anne of Lyme	E	109	June	1238	48.91	5168	225
*†Louise May of Lyme	E	111	June	1038	44.65	4810	223

Wardrep, A. J., Est., Farragut Farms, Concord, Tenn. ARHT

Farragut's Maxim Bright Eyes	G	151	June	735	34.79	3954	181
Farragut's Maxim's Lass	G	165	June	638	31.23	3803	197
*Laverna's Harvest Queen	A	365	May	564	30.30	11576	588

Watkins, George, Watkinsdale Farm, Courtland, Va.

Sunshine's Maxim Caroline	G	119	June	797	38.52	3388	159

Welch, Edwin C., Little Orchard Farm, Antioch, Ill. ARHT

†Gusanna's Proud Harriett	A	119	July	1009	41.27	4318	185
*†Little Orchard Charlotte	C	234	July	462	22.76	5584	278
†Little Orchard Columbine	E	82	July	949	47.36	2734	122
*†Little Orchard Comfort	A	189	July	749	36.26	6081	280
Little Orchard Goldenrod	G	302	July	615	34.29	6023	339

†Little Orchard Moonbeam	E	92	July	866	41.34	2512	126
*†Little Orchard Prudence	A	171	July	1024	46.92	6858	304

Wenger, Charles, Royal Crest Guernsey Farm, Clayton, Ohio. ARHT

†Dun-Roven Merry Bell	A	305	June	10	.51	8040	365
†Royal Crest Blanchette	G	150	June	911	39.11	4748	210
†Royal Crest Jane	G	11	June	334	14.22		
s. Gayhead's Esteemed Knight		D. Richland's Judy					
†Royal Crest Zelma	G	273	June	848	40.23	7934	391

Wescott, L. B., Mulhocaway Farm, Clinton, N. J. ARHT

†Aldrich Farm Evelyn	G	250	July	946	50.35	7823	409
*†Butterfat Governor Jane	A	181	July	965	50.40	6755	364
*†Daisy of Betts Homestead	E	194	July	925	43.86	8097	408
*†Glenburnie Violet 3d	B	305	July	339	18.49	10581	525
†Hilltop Butterfat Iris	A	205	July	891	40.66	7077	330
†Hilltop Butterfat Janet	G	130	July	954	41.90	4245	180
*†Hilltop Butterfat Tulip	D	136	July	1044	55.87	5534	287
*†Hilltop Heartsease Belle	D	278	July	551	27.77	8967	422
*†Lady's Pet of Betts Homestead	E	212	July	1100	60.30	10401	541
†Lagrange Golden Noble Ruby	G	126	July	1081	46.39	4939	205
Lagrange Honoria	G	155	July	864	42.86	4606	225
Lagrange Susie	G	320	July	875	42.19	8883	449
*†Madaline of Orchardhurst	A	280	July	1424	65.52	15136	714
*†Mae of Betts Homestead	A	159	July	1211	51.36	7146	301
†McDonald Farms Dixie	F	235	July	781	32.65	6582	265
†Mulhocaway Bride	G	159	July	869	37.12	4801	200
†Mulhocaway Guilty	G	182	July	660	34.10	4501	222
†Mulhocaway Jungfrau	F	122	July	763	37.50	3025	139
Mulhocaway Petra	G	358	July	721	40.61	8515	508
†Mulhocaway Rhoda	G	209	July	695	37.42	5258	256
†Mulhocaway Rosalind	G	196	July	782	37.78	5357	251
*†Mulhocaway Rosebud	E	130	July	1180	61.51	5832	293
*†Mulhocaway Scylla	E	93	July	1277	53.25	3902	169
†Mulhocaway Tauradoe	E	59	July	895	42.19	1797	79
s. Langwater Taurus		D. Doe of Loberg Glen					
*†Rockingham Hollirose	A	98	July	990	42.00	3655	157

West, William R., Est., High Hill Farm, New Bedford, Mass.

*Harvester's Judy of High Hill	B	110	June	1394	61.06	4979	222
*Langwater Meadow Lea 2d	A	200	June	1081	45.65	8676	366
*Tri-Gables Fawn	A	120	June	1288	61.44	5485	252

Western Glow Farms, Incorporated, Bow, Wash. ARHT

Cascade Miracle	C	179	June	1003	57.41	6855	340
†Lady Nordstrom of Zepol	G	283	June	739	37.41	8559	412
Nike of Chicona	F	312	June	709	40.70	8407	408
Wesclair Pansy's Flower	D	295	June	751	37.37	10145	474
†Wesclair Twilight	F	293	June	693	35.76	7880	364
*Western Glow Butterfat Clara	C	365	June	260	14.48	14182	723
*Western Glow Butterfat Clarissa	B	295	June	1179	54.85	12516	583
Western Glow Butterfat Lark	G	150	June	1119	47.01	5512	241
†Western Glow Lettie Mae	F	209	June	869	46.06	6277	324
Western Glow Noble May	F	277	June	909	41.84	9295	424

Weston, Ernest C., Golden Sunset Guernsey Farm, Madison, Maine. ARHT

†Beauhaven's Dutchess Royal	G	151	July	807	44.82	4072	215
*Excellence Girl	A	89	May	1451	65.92	4649	226
†Progressor's Harriet of M. H.	F	40	July	971	38.46	1238	48

Wheeler, A. G., Wheeler Farms, Lowell, Ind.

†Elm Farm Lily May	A	248	June	865	39.72	9625	424
†Elm Farm Linnea	E	215	June	885	42.66	7530	376
†Elm Farm Lois	E	251	June	752	36.56	8579	374
†Elm Farm Sabra	C	251	June	926	48.27	8720	439
*†Wheeler Farm's May	E	212	June	1320	56.92	10736	465

Whipple, S. L., Est., The Forges Farm, Plymouth, Mass.

Forges Cosmos	E	184	July	888	57.54	6969	397
*Forges Dimples	B	110	July	1493	70.63	5697	264
Forges Gladys	E	365	June	461	23.83	10100	537
Forges Jinny	D	82	July	1272	58.78	3591	156
s. Grafton Farm Select		D. Sheik's Forges Blossom					
Forges K. Hopeful	F	341	July	659	31.58	9896	451
Forges Mary Lou	A	273	July	940	46.08	10806	512
Forges Royal Amethyst	G	338	July	360	21.83	7077	398
Forges Royal Lady	G	92	July	1083	49.41	3573	164
s. Forges Royal Knight		D. Forges Leading Lady					
Forges Royal Mabel	B	103	July	1287	53.67	4668	182
*Forges Royal Tilly	A	135	July	1734	98.51	7687	415
Sheik's Forges Daisy	A	125	July	1157	62.03	5420	265

White, George M., Gayhead Guernsey Farms, Coxsackie, N. Y.

*Columbine of Flint Hill	A	246	July	910	43.72	9598	496
Gayhead's Jill	G	153	July	906	47.84	5868	282
Gayhead's Lady Maisie	G	247	July	894	42.66	8867	408
Glensmere's Queen Bee	A	194	July	1146	57.43	8343	392

Wigglesworth, Edward, Meredith Farm, Topsfield, Mass. ARHT

Meredith Dignity	D	129	July	1026	46.28	4996	233
*Meredith Dolly	B	85	July	1570	68.63	4569	212
*Meredith Echo	D	294	July	1237	65.68	13883	714
Meredith Fidelia	G	258	July	729	39.67	7200	366
Meredith Lucinda	F	212	July	1205	59.20	9372	417
Meredith Madonna	G	243	July	980	49.91	7654	380
Meredith Octavia	G	286	July	1022	54.71	9999	555
Meredith Splendent	F	162	July	877	45.28	5034	237
Meredith Valeria	F	312	July	997	53.75	9943	508

Wilkie, John, Forge Hill Farm, New Windsor, N. Y. ARHT

Forge Hill Beatrice	G	176	June	774	37.72	5528	276
Forge Hill Delight	G	253	June	514	26.63	5536	276
Forge Hill Ethelinda	G	230	June	450	20.70	3949	174
Forge Hill Farina	G	256	June	492	28.78	5081	285
*Forge Hill Foremost Lindy	A	295	June	559	25.29	8554	393
Forge Hill Hope	G	147	June	377	19.05	2899	137
Forge Hill June	G	273	June	514	30.55	5834	332
*Forge Hill Kathleen Marie	E	293	June	710	35.66	9465	448
*Forge Hill Laddie's Delight	A	357	May	227	11.43	12409	582
*Forge Hill Plenty Royal	A	220	June	739	37.27	9721	434
Forge Hill Priscilla	G	136	June	478	27.29	2815	134
Forge Hill Stella	G	231	June	607	27.92	5385	238
Forge Hill Valor's Lindy	D	295	June	547	23.88	7530	323
Forge Hill Val Rosette	G	149	June	409	18.23	2534	104
Inlet Valley Pauline	E	201	June	565	33.20	4564	263
Lagrange Golden Peerless	F	196	June	848	42.61	6927	339
*Segred of Banksburn	E	122	June	955	49.78	5115	227

Wilkins, Charles A., Mound City Farm, Platteville, Wis.

Mound City Caddie	D	105	July	1194	46.69	4202	165
Mound City Elsie	E	99	July	1235	53.39	4235	171

Williams, F. L., Law-Will Farm, Hope, R. I.

Law-Will Barbara's Balm	F	128	July	1034	46.24	4796	210
Law-Will Betsy's Bittersweet	G	115	July	1049	47.87	4220	181
Law-Will Carol's Camellia	G	179	July	1047	46.00	6601	298
Law-Will Cleo's Cleome	E	150	July	1203	47.29	6192	228
Law-Will Edith's Emerald	G	78	July	1104	40.09	2867	101
s. Law-Will's General		D. Valiant's Edith of Law-Will					
Law-Will Grace's Goldenrod	G	81	July	1123	43.37	3242	126
s. Law-Will's General		D. Law-Will's Georgie's Grace					
Law-Will Janet's Jonquil	G	193	July	1015	39.61	6728	265
*Law-Will's Marilla	A	64	July	1560	61.32	3361	150
s. Steele's Hill Admiral Farragut		D. Marilla of Ard-Na-Clachan					

Williams, H. F., Est., "Lyme Guernseys," Monroeville, Ohio. ARHT

†Fanny of Lyme	G	305	June	325	14.32	6727	306
†Nora of Lyme	G	214	June	628	27.33	5761	275
†Roberta of Lyme	F	268	June	745	27.97	7600	311
†Tilly of Lyme	G	153	June	873	36.17	5224	213

Williams, John H., Park Farm, Waukesha, Wis. ARHT

*Park's Honesty	C	89	June	1543	56.65	4698	187
s. Majesty's Knight		D. Park's Cynthia					
*†Park's Jule	C	106	June	1165	50.92	4243	165
s. Majesty's Knight		D. Park's Wild Blossom					
Park's Prudence	G	303	June	627	34.80	7588	358
*Park's Serenade	B	212	June	1152	53.02	9740	472

Winter, Albert, Mahwin Farms, Mahwah, N. J.

Alice of Mahwin Farms	D	247	July	1070	51.80	9778	463
*Beechford's Emma	D	222	July	1098	48.33	8716	417
Bluebell of Mahwin Farms	E	365	July	668	32.56	14167	651
*Florham Milleta	A	257	July	1111	60.14	11168	594
Flower View of Mahwin Farms	B	119	July	1533	68.83	6050	263
Great Hopes Rebecca	F	34	July	1378	51.13	1493	55
s. Bright Lad's Regulus		D. Hardwick's Elsie					
*Larkspur of Mahwin Farms	A	160	July	1454	62.10	9064	372
*Master's Myra of Hickory Lane	A	286	July	1033	49.10	12342	574
Rex's Juno	A	168	July	1415	58.32	8287	336
*Santa Jess of Mahwin Farms	D	63	July	1580	64.01	3128	139
s. Brookside Patrician		D. Meadows Farm Santa Jess					
Topsy of Mahwin Farms	B	365	July	118	5.73	14542	619

Winthrop, Frederic, Groton House Farm, Hamilton, Mass. ARHT

*Chub Hill Vernice	A	319	July	343	20.27	12836	667
*Dreamwold Priscilla	A	73	July	1529	70.03	3875	178
s. Argilla Teddy		D. Dreamwold Corosia					
Groton House Caesar's Bloom	G	181	July	941	50.34	6504	327
*Groton House Plato's Princess	E	279	July	877	44.23	10841	506
Groton House Plato's Promise	F	345	July	967	41.58	12213	513
*Holly Farm Cleo	A	279	July	914	46.73	12235	571
*Lydia's Lily of Haven Hill	A	363	July	807	45.62	12002	635

Woods, Mort, Primrose Farm, Ardmore, Okla.

*Clarkson's Gypsy of Primrose	A	223	July	1016	50.60	9118	445
Damsel of Pine Ridge	A	136	July	1267	47.27	6693	239
*Ruth of Primrose	B	282	July	772	41.23	9023	441
*Sappho of Primrose	D	186	July	1042	44.84	7332	299
Siren of Primrose	E	208	July	867	44.42	6665	319
Smilax of Primrose	D	122	July	908	40.70	4202	169
Soliloquy of Primrose	F	358	July	529	28.24	7804	385

Yakimoff, Nathan, Pine Hill Farm, Katonah, N. Y. ARHT

†Donald's Anna of Pine Hill	G	160	July	835	40.19	4749	222
Flora of Tersana Farm	A	201	July	988	55.36	7918	418
†Flossie Belle of Pine Hill	G	85	July	1032	42.13	2926	114
†Foremost Maid of Pine Hill	E	106	July	1131	53.74	4366	203
Jolly Lass of Pine Hill	G	208	July	768	38.42	6077	301
*Jolly Lass of Stillwater	C	253	July	1047	50.18	10235	485
*Leading Lady of Pine Hill	C	225	July	953	47.20	9117	422
Masher's Agnes of Pine Hill	F	273	July	887	45.97	8916	467
*Mermaid Rose of Steepways	A	249	July	1112	54.95	11445	529
†Pine Hill Foremost Agnes	G	150	July	863	47.55	4581	237
Pine Hill Primrose	E	161	July	975	48.47	6002	282

Young, A. J., Great Elm Farm, Rochester, N. H. ARHT

Gay Folly's Donna Lou	D	73	July	1713	75.91	4141	177
*Gayhead's Kothra	A	278	July	1064	58.00	11408	522
*Great Elm Mabel	D	116	July	1352	55.32	5931	243
Great Elm Prissy	G	303	July	626	32.33	8397	416
*Great Elm Rose	A	129	July	1154	51.25	5302	241

Youngs, Arthur M., Wilgorlan Farm, Titusville, N. J. ARHT

†Coventry Country Bright	G	42	July	625	25.81	793	32
s. Langwater Country Squire		D. Coventry Brightoria					
†Coventry Country Sheen	G	52	July	1082	44.49	1817	74
s. Langwater Country Squire		D. Coventry Honoria Lustre					
*†Coventry Honoria Lustre	A	119	July	1278	57.54	5798	242
Coventry Princess Bella	E	306	July	489	24.72	7876	406
†Coventry Princess Jewel	G	122	July	1133	50.09	4750	203
Fairlawn Bluette	F	365	July	417	25.97	10097	494
†Fairlawn Cecelia	G	161	July	683	32.13	3529	166
Fairlawn Christie	G	259	July	627	25.49	5749	258
†Fairlawn Connie	G	134	July	528	28.00	2542	120
†Janet's Hardwick's Hildie	G	238	July	520	27.27	4467	210
*†Kenilworth Speck's Oreads	D	168	July	669	31.38	4740	201
†Kilmac Butterfat Jasmine	F	223	July	899	48.64	7531	365
†Longlands Elsie	G	24	July	860	47.26		
s. Warrior's Mark of Mercer		D. Glendale Edith					
†Mulhocaway Crispie	G	84	July	838	38.24	2343	103
†Mulhocaway Dash	G	79	July	1008	50.32	2608	115
†Mulhocaway Laurel	G	92	July	1227	62.33	3661	189
†Mulhocaway Linnet	G	83	July	796	42.79	2218	110
†Mulhocaway Pansy	G	122	July	882	47.72	3579	174
†Mulhocaway Rose	G	153	July	884	40.41	4649	217
†Mulhocaway Sabbath	F	78	July	1167	57.32	3139	149
†Mulhocaway Whisper	G	80	July	798	35.83	2026	86
†River Edge Noranda's Carnation	F	34	July	1086	43.68	1164	46
s. River Edge Noranda's Butterfat		D. Chance Ginger					

Ziegler, Henry J., Fireside Farms, Clyde, Ohio. ARHT

Aigler Farm Virtue	G	227	July	726	33.11	7268	302

Ziegler, Howard J., Fireside Farms, Clyde, Ohio. ARHT

*Aigler Farm Cynthia	A	319	July	677	29.68	12784	570
*Ben's Fashion Linda	C	300	July	853	45.84	9800	530
Ben's Fashion Rosebud	G	106	July	1053	46.87	3787	166
*Broadland Wistaria	B	226	July	785	30.96	8869	371
Contender's Countess	G	272	July	659	29.76	7559	343
*Count's Flavius's Caddie	D	223	July	1376	49.57	12265	456
*General's Flavius's Correne	A	323	July	862	35.47	12409	586
*Iva's Charlotte	E	328	July	793	27.85	10561	392
*King's Hazel of Belmont	D	365	July	83	4.30	11639	640
Linda of Wayside Farm	G	102	July	1083	41.28	3842	144
Rose's Lucille of Wayside Farm	C	81	June	1047	51.72	3898	160

Ziesing, August, Thorn Hill Farm, Deerfield, Ill.

Cecile of Thorn Hill	E	327	July	852	44.42	9356	461
Minetta of Thorn Hill	E	319	July	613	40.41	7361	443
*Miss Lena of Thorn Hill	C	221	July	1142	54.38	9390	418
Noble's Pearl of Thorn Hill	G	174	July	906	49.11	5441	288
Pride of Thorn Hill	C	144	July	1002	57.45	4953	259
Sedgley Ambition's Rosemary	E	131	July	1013	47.31	4982	213
Sedgley Majesty's Dipper	E	138	July	1034	58.25	5149	278
Sedgley Majesty's Irene	F	365	July	520	29.77	10172	542
Sedgley Majesty's Tricksey	G	235	July	686	39.95	5587	312

Zimring, O. David, Zimring Farm, Lombard, Ill. ARHT

†Belinda of Wynola	E	202	July	746	38.58	5541	276
*†Boulder Bridge Jasmine	A	132	July	723	34.66	4232	187
*†Boulder Bridge Kilda	A	33	July	1298	47.14	1370	49
S. Boulder Bridge Premier	D. Boulder Bridge Goldenrod						
*Brooklandwood Bon-Ton	A	318	July	599	39.01	10377	595
†Cora of Ferson's Creek	C	27	July	1019	48.74		
S. Cantigny's Rex	D. Flossie of Level Plane Farm						
Dicta's Dawn of Manitou	E	225	July	793	44.09	7939	448
†F.'s Countess Marigold	D	130	July	1032	46.65	4887	219
Honor's Peggy of Highview	A	143	July	936	42.70	5015	236
*†Kenfleur's Alert Rose	D	28	July	1080	52.29		
S. Green Meadow Alert	D. Kenfleur's Dicta Rose						
*†Kenfleur's Dicta May Jean	A	37	July	1297	60.45	1511	70
S. Dunwalke Dictator	D. Kenfleur's Jean Harlow						
Kenfleur's Rosalind Russell	A	168	July	976	53.30	6466	362
†Kenfleur's Royal Donna	E	125	July	1077	54.51	5270	245
†King Philip's Golden Hazel	A	112	July	970	42.61	4035	181
*†L'Etocq's Empress	A	79	July	1041	44.48	2927	144
†Noble's Beauty of Highview	A	199	July	734	27.91	5670	229
†Philip's Buttercup	B	194	July	633	31.10	5862	263
†Philip's Eva of Highview	G	122	July	908	36.79	4062	163
†Philip's Sunshine	B	98	July	845	39.57	3321	154
*†Pine Manor Lovely Actress	E	140	July	1022	50.02	5910	279
†Ridglydale's Greta Alert	E	163	July	929	41.08	5653	248
*†Wildwood Arthur's Barbara	A	183	July	959	42.21	7310	295

Zinn, W. F. & W. B., Tramore Farm, Mount Washington, Md. ARHT

Broadland Wistful	G	207	June	918	46.75	6458	324
†Dona Tramore Pride	A	105	June	978	49.88	3710	191
†Homestead Ambassador's Alice	A	43	June	884	45.11	1279	65
S. Langwater Ambassador	D. Homestead Foremost Hulda						
†Jane's Matilda	A	142	June	1084	56.17	5679	288
†Kneece Hettie	B	105	June	887	42.86	3427	163
†Madeline's Mary Katherine	A	33	June	1005	48.04	1086	51
S. Bloomfield Royal Boy	D. Madeline's Mary						
†Nirvana Jewel	F	59	June	782	33.66	1627	80
†Raider's Girl Antone	C	137	June	679	35.00	4131	219

Meritorious Grade Guernsey

Tanis, Jacob, Ideal Farms, Augusta, N. J. ARHT

Ideal's Dairy Queen	A	131	June	2066	91.73	9182	400
S. Rosia's King of Cedar Lane							

Ivyngton Farm Dispersal

TWENTY-EIGHT pure bred Guernseys were sold at Ivyngton Farm, Ravenna, Ohio, by the Ohio Guernsey Breeders Association on July 25. Twenty-three of these were the residue of the Ivyngton herd and five were consignments. Edgar W. Maurer, owner, has given up the breeding of Guernseys in order that he might devote his entire time to his government position. His twenty-three animals brought $2,532.50; the three consigned cows, $505; and the two consigned bulls, $165. The average of the sale was $114.37.

The top of the sale was Ivyngton Glad Tidings 682843 that was purchased by W. G. Black, Macedonia, for $225.

Following is the sales list:

John Amistadi, Dover, Ohio	
Ivyngton Girlie 682851	$105.00
Ivyngton Winona 682855	65.00
Calf	27.50
Ivyngton's Prim 495532	105.00
W. G. Black, Macedonia, Ohio	
Ivyngton Wilma 682856	70.00
Ivyngton Glad Tidings 682843	225.00
Ivyngton Gertrude 682845	210.00
Harry Colman, Cleveland, Ohio	
Gem's Regulator 268642 (Bull)	90.00
Joe Erth, Grafton, Ohio	
Duke's Dimple of H. F. 342212	100.00
Ivyngton Goodness 682850	50.00
Ivyngton Gretta 682839	140.00
Fred Few, Ravenna, Ohio	
Ivyngton Pollyanna 682848	100.00
Ivyngton Gwendolyn 682838	105.00
Fred L. Gasser, Dover, Ohio	
Springbrook Surprize 573204	150.00
Calf	50.00
Ernest M. Jones, Ravenna, Ohio	
Lass's Cherub Dot of Goodrich Farm 234955	65.00
G. W. Low, Marysville, Ohio	
Satyr's Jean Marie 406629	185.00
Ralph Riemenschneider, New Milford, Ohio	
Ivyngton Sylvia 682852	100.00
A. J. Roof and J. C. Hornung, Ottawa, Ohio	
Wilda's La' Bellvue Amy 500764	170.00
Ivyngton Georgette 682846	95.00
Ivyngton Sue 682854	160.00
Ivyngton Gladness 682844	125.00
T. R. Scheffer, Dover, Ohio	
Franchester Saint Emory 303711 (Bull)	75.00
Willyard Brothers, Ravenna, Ohio	
Ivyngton Senorita 682847	160.00
Ivyngton Sandra 682841	200.00
Ivyngton Shirley 682842	100.00
Ivyngton Sally 682849	100.00
George Yost, Kent, Ohio	
Five Points Anise 352296	75.00

Chat . . .

Of the Guernsey cash awards at the Dairy Cattle Congress amounting to $3,674, exhibitors in the open classes will receive $2,720, with State Herds getting $400 and the Club Show $554. Ten monies will be offered in each of the thirteen individual and six group classes.

STATE CHAMPIONS

FLORIDA

GGG Dinsmore Eleanor 552872, 6421.9 pounds milk; 304.2 pounds butter fat. Breeder, Dinsmore Dairy Company, Dinsmore. Owner, N. W. Green, De Land.

MASSACHUSETTS

AA Alfalfa Farm Flute 442406, 15961.3 pounds milk; 970.4 pounds butter fat. Breeder, W. C. Sills, Topsfield. Owner, Sumner Pingree, South Hamilton.

MISSOURI

FF St. Albans Valor's Beauty Spot 623906, 12780.7 pounds milk; 579.5 pounds butter fat. Breeder and owner, Irene W. Johnson, Becker.

UTAH

CHI Wesclair Generous 571424, 9303.0 pounds milk; 419.7 pounds butter fat. Breeder, W. E. Wessels, Bow, Washington. Owner, C. A. Ferrin, Ogden.

DHI Marie of Whidby Island 499639, 7867.1 pounds milk; 407.3 pounds butter fat. Breeder, Est. F. R. Morgan, Oak Harbor, Washington. Owner, C. A. Ferrin, Ogden.

EHI Darigold Zita 487760, 13177.0 pounds milk; 534.0 pounds butter fat. Breeder, O. W. Gear, Burlington, Washington. Owner, C. A. Ferrin, Ogden.

FHI Primrose of Golden West 2d 617968, 5713.3 pounds milk; 292.3 pounds butter fat. Breed-

er, James J. Padden, Vancouver, Washington. Owner, C. A. Ferrin, Ogden.

WASHINGTON

CC Nancy's Darigold Daisy 552734, 13958.1 pounds milk; 788.7 pounds butter fat. Breeder and owner, V. L. Miller, Burlington.

SUMMARY OF 69281 ADVANCED REGISTER RECORDS

(Includes single, double and triple letter records)

	Records	Lbs. Milk	Lbs. B. F.	Per Cent.
Class A	18984	11361.1	559.2	4.92
Class B	4516	11024.4	548.3	4.97
Class C	5292	10541.2	523.7	4.97
Class D	5823	10217.1	510.4	5.00
Class E	7154	9584.7	482.4	5.03
Class F	8745	9501.9	470.5	4.95
Class G	18767	8988.7	449.5	5.00
	69281	10119.6	502.8	4.97

New Advanced Register Sires

	Daughters	Lbs. Milk	Lbs. B. Fat	T. M.	Class
Bellaire's Vulcan 177404, A. R. Sire, Edgemere Leader 115415, A. R. Dam, Twin Light of Breidablik 165138, A. R. Born Feb. 2, 1930. Owner, J. Pope Bass, Quitman, Ga.	Ben-Bow Mildred 385278, A. R. 52077	9407.8	412.8	610	AAA
	Ben-Bow Ida 359126, A. R. 53102	7923.9	367.0	610	AAA
	Ben-Bow Blanche 421188, A. R. 53208	10123.9	470.3	730	A
	Ben-Bow Jean 437511, A. R. 54277	9424.3	423.3	610	AAA
	Ben-Bow Lil 426344, A. R. 55443	10070.4	428.2	610	AAA
Bell's Starlight of Edorah 197341, A. R. Sire, Penncrest's Starlight's Royal Master 113886, A. R. Dam, Della of Scott 89434, A. R. Born July 21, 1931. Owner, Ezra Ricketts, Rockford, Ohio.	Norma's Betty Lue B. 486272, A. R. 49985	8660.3	467.1	1040	F
	Leah's Lulu of Fairfields 513242, A. R. 52493	6330.3	379.1	607	BBB
	Fairfields' Patria 615350, A. R. 52857	6265.6	339.6	730	G
	Fairfields' Lelia 615349, A. R. 52945	6264.7	333.9	610	FFF
	Leah's Lily of Fairfields 509481, A. R. 55341	7626.9	405.2	730	A
Coronation King's Heir 236860, A. R. Sire, Green Meadow Coronation Prince 125281, A. R. Dam, Green Meadow Celesta 367108, A. R. Born July 17, 1935. Owner, Harold S. Schutt, Chadds Ford, Pa.	Spar Hill Violet 580281, A. R. 52147	8889.9	468.4	610	GGG
	Spar Hill Daffodil 580284, A. R. 52708	15159.0	653.2	1095	GG
	Spar Hill Sunflower 580283, A. R. 52965	12900.8	676.9	1095	GG
	Spar Hill Goldenrod 580285, A. R. 53700	13057.1	716.2	1095	GG
	Spar Hill Morning Glory 580289, A. R. 55348	12358.2	544.9	1095	GG
	Spar Hill Aster 580286, A. R. 55466	11981.6	594.2	1095	GG
	Spar Hill Orchid 580287, A. R. 55467	14192.5	677.0	1095	GG
Elm Grove Butterfat Oscar 224870, A. R. Sire, Hilltop Butterfat Fashion 197999, A. R. Dam, Elm Grove's May Rose 278628, A. R. Born Nov. 30, 1934. Owner, H. J. Scheidhauer, Rhinelander, Wis.	Fawnwood Butterfat Echo 613999, A. R. 52827	8842.2	451.9	610	GGG
	Fawnwood Butterfat Fragrance 612536, A. R. 53503	8343.3	427.9	610	GGG
	Fawnwood Butterfat Nymph 612991, A. R. 53504	9859.9	479.3	610	FFF
	Fawnwood Butterfat Laurel 621230, A. R. 54621	9883.7	444.6	730	FF
	Fawnwood Butterfat Prudence 602577, A. R. 55500	8129.2	367.6	610	GGG
Foremost Commendation 235941, A. R. Sire, Foremost Improver 212938. Dam, Superb's Faithful 410579, A. R. Born March 23, 1935. Owner, R. F. Weber, Marshall, Calif.	Rancho Nicasio Commendation Rosa 543355, A. R. 49983	11273.7	621.0	1095	G
	Rancho Nicasio Commendation Lil 572789, A. R. 50063	14652.3	642.5	1095	GG
	Rancho Nicasio Commend's Petite 602663, A. R. 50660	13022.5	522.6	1095	G
	Rancho Nicasio Commendation Art 528262, A. R. 53250	10036.7	434.8	1095	G
	Rancho Nicasio Commend Hiawatha 610402, A. R. 55392	13218.0	644.3	1095	GG
Klondike Privateer 222568, A. R. Sire, Klondike Resolution 195015. Dam, Klondike Beatrice 231488, A. R. Born July 18, 1934. Owner, D. I. Parker, Dublin, Ga.	Gold Alice 486788, A. R. 52948	8918.3	429.1	1095	EE
	Privateer's Gay Jewel 571191, A. R. 53052	5954.2	333.2	1095	GG
	Privateer's Queen 571193, A. R. 55298	9645.5	441.8	1095	F
	Gold Tulip 486787, A. R. 55389	9864.0	542.1	1095	DD
	Privateer's Frances 575286, A. R. 55390	8352.8	393.8	1095	GG
Pretor's Supreme 238271, A. R. Sire, Langwater Pretor 175063, Dam, Villa-Way Valeria 439131. Born Aug. 4, 1935. Owner, B. O. Raberding, Saint Marys, Ohio.	Pretor's Bonnie Starlight 602863, A. R. 54377	12178.3	478.2	1095	GG
	Brookside's Supreme Flo Gold 602862, A. R. 54965	12340.4	517.8	1095	G
	Brookside's Beauty's Carolyn 557937, A. R. 55321	11068.9	478.2	1094	GG
	Brookside's Bonnie Rosella 557935, A. R. 55326	5645.4	303.4	1095	GG
	Brookside's Beauty's Marilyn 557936, A. R. 55377	11562.0	520.5	1095	GG
Quail Roost Maxim's Anchor 218809, A. R. Sire, High Point Prince Maxim 104016, A. R. Dam, Beechford's Beatrice 191200, A. R. Born March 7, 1934. Owner, William L. Bork Memorial Hospital, Chattanooga, Tenn.	Garnet's Ellen 493960, A. R. 48064	12996.1	675.4	1094	F
	Riegeldale Anchor's Jean 496926, A. R. 51386	11129.0	570.9	1094	FF
	Riegeldale Anchor's Nora 496924, A. R. 52666	9954.0	489.0	1095	E
	Maxim's Cynthia of Hamiltonian 555617, A. R. 54901	10062.2	493.9	1095	GG
	Riegeldale Anchor's Isabelle 569693, A. R. 55480	9343.9	456.2	1094	GG

Raemelton Yankee 222777, A. R. Sire, Green Meadow Ambler 199077, A. R. Dam, Green Meadow Tranquil 359360, A. R. Born March 20, 1934. Owner, E. J. and P. J. Poag, Burt, Mich.	Harbert's Kochia 605901, A. R. 52512	6330.9	389.4	610	FFF
	Gwenwilmar Daffodil 547604, A. R. 53270	12619.4	644.0	1095	GG
	Yankee Girl of Cedar Lane 552569, H. I. 9535	7711.6	400.9	730	GHI
	Villa-Way Yucca 553661, A. R. 55276	7360.9	340.6	825	G
	Villa-Way Yola 557827, A. R. 55393	10670.0	527.2	1095	GG
Royal Paramount of Cowham Farm 232936, A. R. Sire, Bethany Paramount 179923, A. R. Dam, Marjohnelle Royal Constance 329063, H. I. Born July 18, 1935. Owner, Mrs. A. G. Wilson, Rochester, Mich.	Meadow Brook Theresa 521683, H. I. 8698	7158.5	420.0	730	GHI
	Royal Countess of Meadow Brook 521685, H. I. 8936	7466.2	434.9	730	GHI
	Meadow Brook Bridget 537128, H. I. 9029	8082.4	469.0	678	GHI
	Meadow Brook Inez 537129, H. I. 9401	4883.3	267.5	661	GHI
	Meadow Brook Lilah 550755, H. I. 9788	8610.6	404.1	690	GHI
Sunset Golden Buccaneer 216950, A. R. Sire, Cherub's Red Gold 151097, A. R. Dam, Quinton Queen Bess 293822, A. R., H. I. Born April 24, 1934. Owner, George H. Konishi, Platteville, Colo.	Sun Rise Dora 475282, A. R. 46322	6732.2	340.8	730	G
	Sun Rise Rebecca 475283, A. R. 46681	6259.1	339.1	730	GG
	Sun Rise Golden Mary's May 551640, A. R. 53813	5729.1	323.3	730	GG
	Sun Rise Golden Rose 558448, A. R. 54697	6381.3	327.8	730	G
	Sun Rise Golden Topsy 558445, A. R. 55409	7934.3	378.6	730	G
Tarbell Farms Warden 214802, A. R. Sire, May Royal's Majestic 161465, A. R. Dam, Tarbell Farms Royal Wanda 313478, A. R. Born Oct. 17, 1933. Owner, Elisabeth Thew Smith, East Northport, N. Y.	Little Farm Toots 544330, A. R. 44637	9503.9	379.3	610	GGG
	Little Farm Primrose 544331, A. R. 45252	10275.7	430.6	730	G
	Little Farm Fannie 591746, A. R. 52635	9372.0	412.0	610	GGG
	Little Farm Polly Ann 591748, A. R. 54240	8217.5	354.2	610	FFF
	Little Farm Dona 639274, A. R. 55423	7205.0	339.6	610	GGG
Violet's General 172829, A. R. Sire, Peggie's General 103232. Dam, Violet of Burkeville 237820, A. R. Born Aug. 11, 1929. Owner, G. W. Palmer, Green Bay, Va.	Palmer Haven's Fairy 375683, H. I. 3844	6287.3	335.1	730	EHI
	Palmer Haven's Hannah 430467, H. I. 4622	9065.8	506.6	1027	GHI
	Palmer Haven's Helen 426881, H. I. 4966	7855.8	430.4	978	GHI
	Palmer Haven's Hester 426882, H. I. 5764	8878.5	457.0	1095	GHI
	Palmer Haven's Hallie 426883, A. R. 55343	9740.4	537.9	1091	A

Herd Improvement Records

Approved Records H. I. 9747 to H. I. 9788 with Reentries

(Grade records and records that did not qualify are also listed)

Owner	H. I.	Name and Number	Class	Req. of B. Fat	Days in Milk	Total Number Milkings	Lbs. Milk	% of B. Fat	Lbs. B. Fat
Bachtel, David H., East-Vu Farm, Massillon, Ohio.	R8214	Jobetty's Redbird 417857	AHI	360.0	365	730	10125.5	4.64	469.9
Berendsen, Bernard, Phlox, Wisconsin.	R7833	Majesty of Berendsendale 572153	EHI	297.2	314	628	7732.0	5.02	388.3
	R6746	Orpha's Stella of Berendsendale 543313	CHI	332.7	306	612	8779.6	4.71	413.9
Boomer, Harvey A., Boomerang Farm, Little Falls, Minnesota.		Lottie's Secret of Oak Grove 495738	AHI	360.0	302	604	3279.2	4.66	152.8
Bowen, C. C. & Son, Plain View Guernsey Farm, Spencerville, Ohio.	9747	Plain View's Sensible 558742	CHI	337.9	365	730	7805.1	4.90	382.6
Bridge, Laurence D., Springdale Farm, Kirkwood, Missouri.		Gayoso Alicia May 502523	AHI	360.0	308	616	5924.1	4.80	284.1
Clark, Glenn, Hickory Grove Guernsey Farm, Eau Claire, Michigan.	R8085	Buttersta of Hickory Grove 522885	EHI	294.0	365	730	10655.9	4.65	495.8
Clark, William C., Quarry Valley Farm, Lahaska, Pennsylvania.	9748	Lady Arctura 457417	AHI	360.0	365	730	9617.6	5.20	500.3
Clark, William C., Mr. & Mrs., Quarry Valley Farm, Lahaska, Pennsylvania.		Buttermaid of Walnut Grove 476427	CHI	332.1	236	472	6135.2	5.11	313.4
	9749	Jethro's Gay Girl 538492	BHI	343.1	325	650	6916.0	5.01	346.6
	9750	Jethro's Peggy 571577	EHI	297.4	280	560	6343.6	5.25	332.9
	9751	Rockingham Hollival 558195	GHI	267.2	365	730	7276.4	5.35	389.2
Colby, Howard H., Colby Dale Farms, Romeo, Michigan.	R4306	Defender's Maid of Thornwood 413432	AHI	360.0	311	933	13221.2	4.88	644.6
Comstock, George Carlton, Jr., Carlton Farms, Montrose, Pennsylvania.	R8086	Carlton's Annette 454438	BHI	354.2	365	730	8193.8	5.23	428.3
Cowham, C. F., Cowham Farm, Jackson, Michigan.		Raemelton Golden Dinah 433778	AHI	360.0	365	730	7246.1	4.60	333.1
Cunningham, Alan, Mrs., Millborn Farm, Millis, Massachusetts.	9752	Senator's Fancy 546006	GHI	263.6	365	730	7034.6	5.48	385.7
	9753	Senator's Mirthful 546005	GHI	263.1	365	730	7725.3	4.17	322.4
	9754	Senator's Sunny Lass 546003	GHI	264.1	351	700	7860.4	4.29	337.5
Darling, Harry Y., Perrysville, Ohio.	R6855	Westfield Farm Laughter 420969	AHI	360.0	317	632	9398.3	4.36	409.4
Dibblee, B. H., Planada, California.		Fawn's Buttercup 368908	AHI	360.0	305	610	5554.2	4.51	250.3
	R8776	Lehmar Anne 470715	CHI	330.7	365	730	7366.6	5.49	404.6
	9755	Lahmar Prince's Rosalie 543323	GHI	262.0	365	730	12229.9	4.28	523.2
		Pauline of Beldenville Farm 216288	AHI	360.0	280	560	6925.9	4.19	289.9
	9756	Rosalie May of West Side 421567	AHI	360.0	361	722	9252.5	3.90	360.7
Dreibelbis, W. H. & Sons, Dreibelbis Farm, Shoemakersville, Pennsylvania.	R8354	Dreibelbis' Noble Fortune 521760	EHI	301.0	365	730	9740.0	4.77	464.8
	R6859	Dreibelbis' Noble Milkmaid 472678	CHI	338.1	328	656	8018.2	4.50	361.2
Egger, F. A. & Sons, Egger Guernsey Farm, Roca, Nebraska.		Beauty May's Fern 526485	FHI	286.0	262	524	3653.6	5.08	185.7
		Bell of Crystal Lake 329448	AHI	360.0	302	604	3954.4	5.44	215.3
		Crystal Lake Betsy 526310	CHI	332.3	277	554	4828.8	5.63	271.7
	R7942	Crystal Lake Daisy Lass 505893	EHI	287.7	307	614	4972.6	6.23	310.0
	9757	Crystal Lake Golden Lass 524152	FHI	271.1	334	665	8100.0	4.74	384.3
	R3114	Crystal Lake Nancy 415754	AHI	360.0	349	693	10596.1	4.47	473.9
	9758	Crystal Lake Sunbeam 561010	GHI	267.4	321	639	7437.1	5.36	398.8
	R3571	Flossie of Crystal Lake 464360	AHI	360.0	274	548	6958.1	6.42	447.0
	R7119	Pearl of Crystal Lake 472620	CHI	336.8	310	615	8744.3	6.01	525.3
Ferrin, C. A., Edgehill Dairy, Ogden, Utah.	9759	Birdie of Baker View 480931	EHI	298.3	287	572	10184.4	4.87	495.6
	9760	Bonnibell Cherry Blossom 499415	EHI	292.1	365	730	8321.2	4.34	361.0
	9761	Darigold Zita 487760	EHI	294.7	287	573	13177.0	4.05	534.0
		Haro of Chicona 501555	AHI	360.0	228	455	6028.4	4.69	282.7
	9762	Joey of Valley Pride Farm 498538	DHI	313.8	286	568	7431.0	4.90	363.8
	9763	Marie of Whidby Island 499639	DHI	314.0	308	614	7867.1	5.18	407.3
	9764	Primrose of Golden West 2d 617968	FHI	281.3	285	569	5713.3	5.12	292.3
	9765	Wesclair Generous 571424	CHI	332.2	295	585	9303.0	4.51	419.7

Finstrom, Harry, Cadillac, Michigan.	9766	Nancy's Mary of Lake View 573635	FHI	281.3	365	730	7262.3	5.73	416.2
Frey, Carl F., Gilman, Illinois.	9767	Pathfinder's Hulda 601300	GHI	254.0	365	730	8584.0	4.22	362.1
	9768	Pathfinder's Quality 556094	GHI	255.6	350	693	8379.9	4.57	382.9
Giessler, Herman C., Elmgrove Farm, Ohio City, Ohio.	R6797	Fawn of Elmgrove 407873	AHI	360.0	307	614	8115.9	5.10	413.8
		Stub of Elmgrove 462676	AHI	360.0	293	586	7958.2	4.32	343.5
	R6608	Veda B.'s Lady of Elmgrove 328821	AHI	360.0	315	630	8740.4	4.83	422.0
Gordon, Earle M., Sodus, Michigan.	R2763	Fifi a Gordon 455505	AHI	360.0	261	522	7232.9	5.28	381.8
Greenwood, W. G., Greenwood Farm, Newport, Ohio.		Itchen's Queen of Fairview 311709	AHI	360.0	256	512	5485.2	3.88	212.9
Hamilton, F. P., "Kilspindie," South Coventry, Connecticut.	R6205	Cresentina of Tolland County 2d 368738	AHI	360.0	364	728	8858.0	4.14	367.1
		Janet of Kilspindie 378232	AHI	360.0	301	599	8746.1	4.07	356.0
	R6804	Kilspindie's Amy 431202	AHI	360.0	364	728	8995.1	4.40	395.5
Hanna, L. C., Jr., Hilo Farm, Mentor, Ohio.	R8193	Convent's Fanny of H. F. 542077	EHI	295.0	365	730	6132.4	6.08	372.6
Hickok, Walter, Ostrander, Ohio.	9769	Fairview's Anda 589679	EHI	287.9	305	610	6410.2	5.00	320.4
Hillcrest Dairy, Incorporated, Auburn, Massachusetts.	R7023	Whimsy Maiden Cloud 472559	CHI	335.5	310	618	8410.6	4.73	398.1
Hodges, Howard R. & Lea J., Romany Woods Farm, Rochester, Michigan.	R3202	Flora of Linwood Guernsey Farm 331520	AHI	360.0	365	730	9210.7	4.88	449.7
Honegger Brothers, Honegger Farm, Forrest, Illinois.	9770	Sue of Maple Ridge 427471	AHI	360.0	305	610	9507.9	4.92	468.2
Hudson Brothers, Meadow Lane Farm, Berrien Center, Michigan.	R6377	Bell's Pearl of Meadow Lane 436301	AHI	360.0	324	635	9970.7	4.27	425.8
Hunt, Ralph B., Pine Place Dairy, Princeton, New Jersey.		Boatswain's Lassie 501792	CHI	326.3	222	444	3127.3	3.91	122.4
Jeppson, George N., Oakholm Farm, Brookfield, Massachusetts.	R8256	Oakholm's Karin 511261	DHI	306.5	332	664	9611.0	5.24	504.0
	9771	Oakholm's Osa 522349	EHI	288.9	365	712	6743.0	5.75	387.9
Johnson, Gilbert, Burlington, Washington.	R7551	Golden Glow's Vanessa 190747	AHI	360.0	358	716	8619.9	4.99	430.4
	9772	Vanessa's Jane 549664	GHI	255.0	365	730	6606.1	5.31	350.9
Kansas State College, Manhattan, Kansas.	R2692	Venture's Elderberry 385894	AHI	360.0	365	730	7799.7	4.82	375.8
Kirklin, Dale, Walnut Manor Farm, Kalamazoo, Michigan.	R6517	Rosemont May Gertrude 471687	AHI	360.0	334	668	8917.5	4.23	377.3
		Walnut Manor Hope 460881	AHI	360.0	352	673	7175.3	4.97	356.8
Lavis, J. H. & Edith S., Hi-Lo Farms, Mason, Michigan.	R5299	Dot of Hi-Lo Farms 417802	AHI	360.0	365	730	9023.0	4.76	429.5
Lawry, Joseph, Saline, Michigan.	9773	Eth-Mead F. Lady Dimple 564611	GHI	267.6	365	730	10240.5	4.92	504.3
Matthews, Marianna, Mrs., Opekasit Farm, Glendale, Ohio.	9774	Raemelton Royal Bonnie 558846	EHI	300.1	324	648	7371.1	4.92	362.9
Michigan State College, W. K. Kellogg Farm, Augusta, Michigan.	9775	Kellogg Athenian's Elsa 633282	GHI	259.4	305	608	6311.2	4.70	296.7
		Kellogg Athenian's Goldie 596865	EHI	301.6	290	578	5891.5	5.07	298.7
New Jersey Agricultural Experiment Station, Sussex, New Jersey.		Lusscroft's Royal Sue 329172	AHI	360.0	344	688	7833.9	4.58	358.5
	R7812	N. J. E. S. Ace's Beauty Florine 505289	DHI	319.1	365	730	8432.0	4.92	414.6
	R6821	N. J. E. S. Honor's Alice Elnora 447966	AHI	360.0	365	730	8892.3	4.94	439.1
	R7977	N. J. E. S. Honor's June Buroak 377890	AHI	360.0	365	730	10841.1	5.15	558.5
	R5063	N. J. E. S. Royal Alice Daffodil 420404	AHI	360.0	365	730	9003.1	5.94	535.2
		No 507 (Grade:	AHI	360.0	365	730	7731.2	5.88	454.4
Nimtz, Will, Hickory Grove Guernsey Farm, Eau Claire, Michigan.	R8368	Rita of Hickory Grove 522882	EHI	295.4	365	730	9388.9	5.37	504.3
Oven, Helen C., Jerry Oven Guernsey Farm, Enid, Oklahoma.	R8141	Vanity of Cedar Row 512629	EHI	296.6	279	558	7486.3	5.34	399.6
Padden, James J., Golden West Guernsey Farm, Vancouver, Washington.	9776	Duskey Beauty of Golden West 519218	EHI	300.4	305	610	5685.9	5.34	303.9
	R8049	Madeline of Golden West 459541	BHI	349.2	328	656	8538.9	4.54	387.5
Pancratz, Arnold M., Elmwood Farm, Dubuque, Iowa.	R6977	Elmwood Laura's Chic 487721	DHI	315.3	365	730	6797.3	5.70	387.4
	R6230	Elmwood Rose's Thorn 505178	BHI	355.5	340	680	9393.3	4.96	465.5
Patterson, Lee, Patterson Homestead Farm, Columbus, Michigan.	9777	Princess of Patterson Homestead 596227	GHI	259.8	365	915	11044.8	4.30	474.9
	R6505	Queen of Patterson Homestead 479279	BHI	343.1	365	918	13177.1	4.95	651.7
Price, Kenneth C., Price Golden Guernsey Dairy, Port Orchard, Washington.	9778	Fir Ridge Ultra Martha 640410	GHI	279.5	365	730	7016.7	4.82	338.2
	9779	Fir Ridge Unice 634184	FHI	277.7	297	594	6723.8	4.41	296.5
Reed, Theo. P. & Son, Meadow Lane Guernsey Farm, Pennington, New Jersey.	R6649	Cleo of Meadowlane 466296	BHI	345.7	339	678	8316.3	4.86	403.9
	R8374	Meadowlane Susanna 506441	EHI	303.6	365	730	9156.1	5.30	485.1
Satterlee, Arthur A., Iowa Guernsey Farm, Independence, Iowa.	9780	Pilot's Beauty of Iowa 558854	GHI	257.9	324	646	7869.1	4.41	346.7
Satterlee, John H., Iowa Guernsey Farm, Independence, Iowa.	9781	Rosalie's Sunbeam of Iowa 561489	GHI	254.4	365	730	5538.9	4.87	270.0
Scott, F. E. & A. L., Scottland Farms, Charlotte, Michigan.	9782	Scottland Farms Dawn Maid 589659	EHI	299.2	299	598	7832.3	4.29	336.0
Tomlinson, E. T., Poniton Farms, Bridgeton, New Jersey.	R6838	Evelyn R. of Lindendell 276840	AHI	360.0	344	688	7517.7	5.64	424.3
	R6341	Poniton Blossom 472001	BHI	357.2	365	730	8999.6	4.13	371.3
	R8884	Poniton Light 520724	DHI	316.6	365	730	6530.9	4.99	325.8
Webb Brothers, Glenview Farm, Hamilton, Ohio.	R8571	Fairfield Itchen Rosebud 500179	AHI	360.0	299	897	7854.1	5.41	425.1
		Rose Foremost of Bell Buoy 516239	EHI	289.8	298	663	4998.8	5.52	275.7
	R8382	Vivian May of Glen View 312287	AHI	360.0	277	831	9561.8	3.94	376.9
West Hill Farms, Incorporated, Stamford, Connecticut.		Royal Buckeye's Sally 402753	AHI	360.0	362	707	8496.7	4.19	356.3
	R7254	Slogan's Desire 546708	CHI	335.9	310	635	7324.5	4.68	343.0
Wheeler, L. P., Greensburg, Indiana.	9783	Perfection's Suburban Rose 454838	CHI	328.1	284	568	7431.9	4.64	344.5
	9784	Pine Manor Laurel 532801	GHI	254.7	277	554	6772.2	4.50	304.6
	9785	Rosa's Silver Star of Waterloo 470722	BHI	342.9	365	730	7256.9	5.87	426.1
	9786	Verbenia of Waterloo 389071	AHI	360.0	346	692	11133.4	4.73	526.7
Whitney, G. V., Mrs., Whitney Farm, Old Westbury, Long Island, New York.	9787	Flora St. L. of Maulton 544474	AHI	360.0	339	678	10736.4	5.14	552.1
	R7576	Rockingham Hollil 430063	AHI	360.0	299	598	10250.7	4.76	487.9
Wilson, Mrs. Alfred G., Meadow Brook Farms, Rochester, Michigan.		Meadow Brook Alberta 462419	CHI	337.2	279	546	6078.2	4.17	253.5
	9788	Meadow Brook Lilah 550755	GHI	255.3	345	690	8610.6	4.69	404.1

Reentries R

Approved Advanced Register Records

From September 1, 1941, to September 15, 1941

CLASS A—Five Years and Over

A. R.	Name and Owner	Lbs. Milk	Per Cent Fat	Lbs. Fat	Total No. Milkings	Age Yrs. Mos.	Sire	Dam
R¶°*40949	Alfalfa Farm Flute 442406 Sumner Pingree, South Hamilton, Mass.	15961.3	6.08	970.4	1095	5—5	Mussolini 199242 A. R.	Argilla Flute 374822
R¶°50290	Rivelon Valiant Laurie 475631 R. E. McLendon, Bishopville, S. C.	16181.4	5.50	890.6	1095	5—11	Hardwick's Beau 202059 A. R.	Rivelon Annie Laurie 391821
R°36074	St. James Champion's Princess 367783 Mrs. Chauncey McCormick, Naperville, Ill.	16155.5	5.47	883.9	1095	8—1	Shuttlewick Champion 100971 A. R.	Illustrator's May Queen 235847
R¶40882	Gayhead's Baroness 419532 George M. White, Coxsackie, N. Y.	14979.3	5.30	793.5	1095	6—10	Gayhead's Pasha 195242	Miss Bright Eyes of King Hill 302623
R¶42259	Westmont Prudence 449765 Fairlawn Farms, Incorporated, Adelphia, N. J.	16437.4	4.64	763.2	1095	5—1	Langwater Peterkin 146815 A. R.	Brookmead's Prudence 243249

55469	Watchful's May Lily 373431 Est. A. T. Pattison, Simsbury, Conn.	14013.7	5.40	756.6	1093	8—0	Green Meadow Watchful 154429 A. R.	Brook Farm Berna Lily 216577
R38907	St. James Prince's Susie 399507 Cleghorn Corporation, Longwoods, Md.	11762.6	6.28	738.2	1095	6—9	Bournedale Crown Prince 173012 A. R.	Champion's St. James Susan 296534
R43636	St. James Prince's Leila 443836 Mrs. Chauncey McCormick, Naperville, Ill.	13793.0	5.35	737.3	1095	5—1	Bournedale Crown Prince 173012 A. R.	St. James Verlinda 313156
R31261	Merry Top's Artless 290337 L. J. Drake, Plano, Ill.	14466.0	4.96	717.8	1030	11—4	Merry Top of Hill Girt 137474 A. R.	Artless of Hill Girt Farm 133206
¶55387	Mainstone Viola 484184 Mainstone Farm Trust, Wayland, Mass.	13548.5	5.24	710.5	1095	5—8	Langwater Mischief 182486	Mainstone Esther 343832
R¶37042	Quail Roost Maxim's Janet 389793 A. L. Brown, Concord, N. C.	13348.7	5.30	707.6	1095	6—8	High Point Prince Maxim 104016 A. R.	Quail Roost Jessie 282578
55404	Highland View Buttercup 377563 William & Claude Mizer, Danville, Ohio.	16496.1	4.26	702.0	1095	7—8	Violet's Nobleman of High View 181112	Royal's Florence Buttercup 282998
55476	Valkyrie King's Dora 431472 Riegeldale Farms (The Trion Company), Trion, Ga.	15365.8	4.45	684.4	1095	5—9	Valkyrie King May Rose 198839	Valkyrie Viking's Daisy 367694
R37352	Quail Roost Fascination 374883 A. L. Brown, Concord, N. C.	12781.0	5.28	674.6	1095	6—10	High Point Prince Maxim 104016 A. R.	Cavalier's Fascination of Oakhurst 220408
55489	Shadeland Molly 412048 M. C. Fleming, Troutdale, Oregon.	14796.6	4.56	674.0	1095	8—3	King Tom of Golden West 124265	Shadeland Myrtle 247956
R¶49828	Flying Hill Country Lily 434716 Caroline Archer, Reading, Pa.	12027.8	5.59	672.7	1095	5—1	Florham Yeoman 208733 A. R.	Nonpareil's Lillian of Breidablik 225336
R¶39810	Riveredge's Ultra Pride 407766 Est. J. Barlow Cullum, Reading, Pa.	14230.9	4.68	666.2	1095	6—3	Penncrest's Invader 154821 A. R.	Crescent Ultra Pride 295960
R¶37252	Escalon Nankeen 430919 George W. Emde, Lodi, Calif.	12621.6	5.20	656.6	1095	6—7	Highland Royal Prince 115656 A. R.	Escalon Nan 237044
55358	Floral's Rose 418768 George L. Burrows, 3d, Saginaw, Mich.	10732.0	5.82	625.0	1094	6—0	Meadow-Gold Lady's Lad 195311	May Flower of Floral Valley 344599
R47880	Incavo's Rose of Farragut 419391 Est. A. J. Wardrep, Concord, Tenn.	12139.5	4.98	605.1	1095	6—9	Actor's Incavo of Gayoso 81832 A. R.	Wakefield Saugerties Rose 419388
55424	Select's Beauty Girl 406864 Anne P. Emerson, Brooklandville, Md.	12442.2	4.84	601.7	845	6—7	Beechwood Prince Select 130365 A. R.	Marvel's Royal Beauty 348931
R41104	Monsieur's Cora 479594 Donaldson Brown, Port Deposit, Md.	11737.5	5.12	601.5	1092	5—11	Rosebud's Monsieur 174437 A. R.	Lady Royal France 258573
R¶38139	Bonney of Twinkle Star Ranch 381136 J. C. Calhoun, Grants Pass, Oregon.	11872.9	4.96	589.0	730	7—5	Glen Oak's Majestic Dawn 196924 A .R.	King's Secret of Twinkle Star 330241
R41381	Groton House Una 446558 Frederick Winthrop, Hamilton, Mass.	11988.4	4.89	586.2	1095	5—5	Edgewood's Prince Foremost 206476	Una of Emmenthal 378695
R†44920	Cherub's Pearl's Doris 319506 Petan Investment Corporation, Montecito, Calif.	9874.1	5.66	558.9	610	10—0	Cherub Stanley of Plowmandale 123558	Cherub's Pearl of Guernsey Hill 232774
¶55464	Sun Farms Royalist Queen 420529 The Sun Farms, Incorporated, Parsons, Kans.	11198.0	4.95	554.2	1095	6—0	Royalist King Masher 189880	Royal's Little Queen 341003
R41594	Willow Brook's Polly 410421 William Mizer, Danville, Ohio.	11473.9	4.80	550.4	1095	6—5	Florham Barrister 203805 A. R.	Croupette's Generous of Brownlea Farm 140118
R41683	Africander's Bella of Liseter 434403 R. J. Austin, Newtown Square, Pa.	9539.8	5.72	545.7	882	7—1	Regina's Africander 185881 A. R.	Mixter Royal Belladonna 166727
¶55378	Challenger's Faith 348929 Dinsmore Dairy Company, Dinsmore, Fla.	10433.2	5.23	545.4	1094	8—5	Brooklandwood Challenger 134316 A. R.	Ernestine of Lowebrook 257627
¶55347	Midview's Lena 470061 A. Mistr & Sons, Richmond, Va.	10574.5	5.14	543.4	1094	5—9	Raider's Ivanhoe 159163 A. R.	Midview's Lady 264596
†55353	Heartsease Fashion Favorite 450471 Silas Thomas & Sons, Stony Ford, N. Y.	11400.1	4.76	542.2	610	5—0	Heartsease's Butterfat 148228 A. R.	Hilltop Fashion Favorite 385875
R39400	St. James Prince's Daisy 399508 Mrs. Chauncey McCormick, Naperville, Ill.	11926.8	4.52	538.8	730	6—8	Bournedale Crown Prince 173012 A. R.	Shuttlewick Hebe 129735
R¶40192	Maxim's Polly Anna 455680 Fairlawn Farms, Incorporated, Adelphia, N. J.	9971.5	5.40	538.7	1095	5—8	Maxim of Burkeville 129366 A. R.	Polly Anna of Hamhurst 320601
55343	Palmer Haven's Hallie 426883 Carter Bache, Stillwater, Pa.	9740.4	5.52	537.9	1091	5—6	Violet's General 172829 A. R.	Lucerne's Ella 187008
R41744	Mound City Silver 381186 Charles A. Wilkins, Platteville, Wis.	11554.3	4.65	537.1	1095	7—7	Aiyukpa L. Marmion 186307 A. R.	Mound City Select 322685
¶55391	Jean of Chieftain's Pride 474815 D. I. Parker, Dublin, Ga.	11145.7	4.82	537.0	1095	6—8	Chieftain's Pride of Fair View 152298	Royal's Gold Crumbs 300496
R36357	Rancho Starlight's Royalkiss 431362 D. O. Brant, Canoga Park, Calif.	11688.8	4.59	536.9	1035	7—9	Rancho King Starlight 155251 A. R. A. R.	Royal's Sunkist of the Rancho 222000
R44949	Valley Gem Chickadee 451561 Valley Gem Farms, Arlington, Wash.	10139.3	5.28	534.9	989	5—8	Valley Gem Banker 198293 A. R.	Valley Gem Bogachie 343627
R40560	Westfield Farm Sapphire 506685 Annabell C. Secombe, Milford, N. H.	10905.5	4.88	532.4	730	6—5	Falcon's Achilles 167291 A. R.	Royal's Westfield Garnet 308330
55403	Pine Creek Farm Monda-Ninc 434289 Dinsmore Dairy Company, Dinsmore, Fla.	10117.0	5.23	529.3	1382	5—7	Foremost's Generous Yeoman 145705 A. R.	Raider's Cherry of Pine Creek 206140
¶55496	Westmoorland Queen Mary 508583 Des Moines Drug Company, Clive, Iowa.	9628.2	5.46	526.1	1094	5—5	Klondike Galahad 187215 A. R.	Cady's Queen Mary 338697
R¶44999	Oaks Farm Gazelle 339144 D. O. Brant, Canoga Park, Calif.	11249.1	4.67	524.9	960	9—1	Brookmead's Frederick 169802 A. R.	Oaks Farm Dolores 273601
R¶43131	Woodland's Orpah 492313 Peter B. Lehman, Decatur, Ind.	11535.6	4.54	523.3	730	5—11	Penncrest's Prince of Homestead 139802	Woodland's Patricia 309396
R¶41491	Hero's Elizabeth of Upwey 432843 Alvan T. Fuller, North Hampton, N. H.	11076.3	4.72	522.9	955	5—8	Imp. Hero of Broadmeadows 186258 A. R.	Larkspur of Green Road 387745
55497	Marley's Harvester Bell 323376 A. L. Crowe, Smyrna, Ga.	12774.4	4.09	522.3	1095	9—1	Lambert's Forest King 185887	Queen of Rowan 123281
¶55473	Butterfat's Top Notch of M. B. 421150 Cleghorn Corporation, Longwoods, Md.	10422.8	4.98	519.3	1095	5—7	Hilltop Butterfat Golden Noble 189151 A. R.	Meadow Brook Top Notch 288730
†55366	Crystal's Cristata 447549 Arthur S. Moulton, Ridgefield, Wash.	9756.5	5.18	505.4	610	5—1	Sheik's Sunny Boy of Middale 212021	Dawn's Crystal 319810
55490	Christable of Chicona 516849 M. C. Fleming, Troutdale, Oregon.	9817.3	5.11	502.1	1095	5—10	Chicona Belmont 104979 A. R.	Cinderella of Chicona 311886
R†36752	Valor's Hazel 354285 Petan Investment Corporation, Montecito, Calif.	11199.3	4.45	498.5	610	9—7	Langwater Valor 79775 A. R.	Mixter Rosella 166973
R†40574	Corium Slogan's Pretoria 445718 Petan Investment Corporation, Montecito, Calif.	9970.0	4.99	497.8	610	5—6	Langwater Slogan 166129 A. R.	Corium Pride's Juinette 262067
R†37214	Wood Lawn Count's Queen 414658 L. J. Drake, Plano, Ill.	10414.6	4.75	495.1	610	6—10	Bournedale Count 129491 A. R.	Hoosier Queen Rose 391403
¶55362	Eastern Lad's Sue 361068 Raymon R. Finch, Columbia, S. C.	9797.1	4.89	479.1	1095	8—0	Florentine Eastern Lad 128010	Cyclop's May Daisy 279162
¶55354	Pine Creek Farm Chibiaboss 421023 Des Moines Drug Company, Des Moines, Iowa.	10516.7	4.50	473.3	1412	6—3	Chequamegon's Golden Prince 179174	Pine Creek Farm Papoose 275373
55472	Rosebud's Isabella of Hop Yard 389595 A. Sonnin Krebs & Johanne K. Dunn, Wilmington, Del.	10284.5	4.59	471.9	1081	7—7	Rosebud's Sunbeam of Hop Yard 163182	Isabella of Ellerslie 213357

R†33957	Shoreland Nanette 2d 391937 O. S. Caesar, Barrington, Ill.	9338.0	5.04	470.2	608	8—8	Shoreland Glenwood's Climax 193026 A. R.	Shoreland Nanette 342625
R†36573	Foremost Jalena 378863 L. J. Drake, Plano, Ill.	9340.3	4.86	453.7	610	7—7	Foremost Masterpiece 159266 A. R.	May Royal's Elena 249163
55492	Gold Branch D. Iris 471815 J. B. Roddey, Columbia, S. C.	10968.5	4.10	449.6	1094	6—0	Langwater Dauntless 164465 A. R.	Valiant Iris 244043
R41000	Lockshore Fragrance 454133 O. S. Caesar, Barrington, Ill.	9045.9	4.91	444.0	609	5—8	Lockshore Crystal Prince 194628 A. R.	Jacquelin of the Prairie 146498
55493	Pond Lilly of Four Pine 408499 Roy E. Dillard, Salina, Kans.	9207.9	4.77	438.8	1095	7—4	Billy of the Field 183911 A. R.	Grangemead Arvilla 345389
R¶33514	Double Cavalier's Dot 368448 Clemson Agricultural College, Clemson, S. C.	9229.4	4.69	432.5	1095	8—11	Gallant Cavalier 83960 A. R.	Hazelwood's Dot 260294
¶55435	Lakeside Leah 429514 Henry M. Brown, Whitesboro, N. Y.	8033.0	5.37	431.1	822	5—7	Lakeside Prince 189724	Lakeside Pearl 353485
†55443	Ben-Bow Lil 426344 Paul H. Bennet, Quitman, Ga.	10070.4	4.25	428.2	610	5—8	Bellaire's Vulcan 177404 A. R.	Guernsey Hill Rose 229452
R†39567	Supreme's Antoinette 418737 Great Hopes Farms, Incorporated, Centerville, Md.	7605.2	5.59	425.4	610	6—1	Mayflower's Supreme 206527 A. R.	Hardwick's Anthea 358254
R†41439	Glengeran's Surprise 302487 O. S. Caesar, Barrington, Ill.	10095.9	4.18	421.8	610	10—2	Imp. Renown of King's Mills 161207 A. R.	Imp. Polly's Queenie of Maison de Bas 190654
R†53190	Juanita's Jewel Uneeda 460673 O. S. Caesar, Barrington, Ill.	8819.9	4.74	417.7	608	7—4	Foulkes Farm Glenwood 182146	Juanita of Ridge Farm 334903
R†42955	Shoreland Starbright 494666 O. S. Caesar, Barrington, Ill.	9358.3	4.42	413.2	609	5—0	Shoreland Champion 93696 A. R.	Shoreland Star Light 342624
R†34455	Sheldegren Janet 360846 John W. Donaldson, Millbrook, N. Y.	7718.6	5.30	409.4	610	8—5	Lynbrook Politician 160846 A. R.	Sheldegren Golden Violet 252914
55341	Leah's Lily of Fairfields 509481 Ezra Ricketts, Rockford, Ohio.	7626.9	5.31	405.2	730	5—10	Bell's Starlight of Edorah 197341 A. R.	Leah of Elm Grove Farm 177506
R42235	Cooper's Augusta's Cherry 440008 Henry & Ed. F. Lohmann, Nederland, Texas.	8688.8	4.61	400.6	730	5—0	Cooper's Augusta's Africander 186329 A. R.	Cooper's Crystal 261961
R†46995	Oregon Princess Gertrude 444855 Rufus C. Holman, Molalla, Oregon.	8084.7	4.53	366.1	610	5—5	Waldo Hills Dauntless 178516	Oregon Royal Clarissa 270246
†55360	Maid's Warrior's Marigold 507383 Henry & Ed. F. Lohmann, Nederland, Texas.	7272.0	5.00	363.4	610	6—1	Cooper's Paula's Warrior 190907	Foremost's Sunny Maid 297184

CLASS B—Four and One-Half to Five Years

R43755	Broadwater Medea 447882 F. N. & T. M. Shaw, Doylestown, Pa.	16599.7	4.52	751.1	1095	4—7	Langwater Peter Pan 116859 A. R.	Norretta's Belle of St. Lawrence 94021
R¶45302	Flying Hill Country Harmony 441496 Caroline Archer, Reading, Pa.	13933.0	5.00	696.2	1095	4—11	Florham Yeoman 208733 A. R.	Flying Hill Golden Bells 316434
R¶45925	Wethersfield Vianna 553740 Atherton W. Hobler, Stamford, Conn.	11019.4	5.63	620.9	1095	4—6	Wolfpen Vulcan 205870 A. R.	Wethersfield Minerva 423733
¶55437	Mary Bell of Clover Farm 466505 J. S. Hill, Durham, N. C.	11460.7	5.33	610.8	1095	4—10	Foremost Brag 101646 A. R.	Flower Girl of Clover Farm 332057
55411	Mayme of Round Hill Farm 593706 J. I. Palmer, Galax, Va.	9961.8	5.70	567.7	1095	4—6	Klondike Gaylax 158321 A. R.	Golden Rod's Beautiful 394973
R¶44819	Ambler's Glencoe of Gwynllan 467020 A. D. Thayer, Gwynedd Valley, Pa.	11681.2	4.83	564.2	1072	4—7	Green Meadow Ambler 199077 A. R.	Glencoe of Gwynllan Farm 438036
¶55400	Early Rosebud 443352 R. S. & C. R. Richmond, Little Compton, R. I.	11660.6	4.75	554.4	1074	4—7	May Rose Marquis 186983	Baen Galablaye Rosebud 353031
¶55430	Nova Farm's Janette 527756 Charles L. Suhr, Oil City, Pa.	12436.7	4.42	550.0	1036	4—9	Rockingham Ultra Rex 187870	Nova Farm's Daphne 369847
R50727	Fresno Lily 466381 D. O. Brant, Canoga Park, Calif.	10921.9	4.87	532.4	954	4—8	Bonnie Brae Hercules 143097 A. R.	Fresno Queen 287101
R43701	King's May Henrietta 527493 Robert L. App, Sinking Spring, Pa.	10661.3	4.97	529.6	952	4—6	Burnside Rose King 125237 A. R.	Cosquay Henrietta 233118
55428	Nanu of Hilldene 407088 H. A. Willin, Seaford, Del.	10165.8	5.18	526.2	1095	4—9	Dave of Hilldene 177619	Naudina of Hilldene 193007
R¶44331	Longwood Jill 452812 Pierre S. du Pont, Kennett Square, Pa.	7594.1	6.35	482.1	1095	4—7	Nottingham Governor 168916 A. R.	Flower of Longwood 345760
R¶50012	Big Meadow Peveril's Nellie 564184 Charles L. Reed, Vergennes, Vt.	9291.0	5.02	466.8	730	4—6	Mount Hope Peveril 152261 A. R.	Rondo's Carley of Big Meadow 329900
R¶50687	Philip's Ruby 472189 Francis V. Crane, Millis, Mass.	8665.0	4.99	432.7	1024	4—6	Chedco Philip 172813	Red Ruby 338311
†55460	Red Rose Dojori 467475 E. G. Woodward, Salisbury, Conn.	8613.2	4.68	402.7	610	4—8	Masterpiece's Laddie 209945 A. R.	Supreme's Karess 406660

CLASS C—Four to Four and One-Half Years

R¶°45941	Nancy's Darigold Daisy 552734 V. L. Miller, Burlington, Wash.	13958.1	5.65	788.7	730	4—3	Chicona Hogarth 219551 A. R.	Darigold Nancy 462744
R¶49729	Happyholme Royal Mitzi 539141 George W. Emde, Lodi, Calif.	13191.9	5.15	679.9	1095	4—1	Escalon Hilda's Royal 215011 A. R.	Escalon Mitzi 430933
R¶43244	Forge Hill Royal Delight 502548 John Wilkie, New Windsor, N. Y.	10986.2	5.46	600.0	1095	4—5	Royal's Bell Buoy 130305 A. R.	Forge Hill Laddie's Delight 370076
¶55408	Woodlands Plum 461151 Atherton W. Hobler, Stamford, Conn.	11650.3	4.91	572.1	1095	4—5	Green Meadow Anchor 208206	Woodlands Caprice 386338
R¶45224	Jean of Bryncoed Farm 492454 Owen J. Roberts, Kimberton, Pa.	10660.4	5.30	564.5	1037	4—4	Bryncoed's Langwater Peter 198557 A. R.	Bryncoed Betty 386835
R¶50190	Wildwood Gertie's Cadence 479046 J. K. Lilly, Jr., Indianapolis, Ind.	11328.3	4.66	527.6	1085	4—4	Wildwood Betsy's Jubilee 178860 A. R.	Wildwood Sweetheart's Gertie 358710
55413	Butterfat Briar's Nannie 601876 W. T. Redfearn, Camden, S. C.	9483.1	5.46	518.2	1037	4—0	Hilltop Butterfat Briar 212285 A. R.	Golden Cavalier's Nannie 421978
R†50011	Big Meadow Peveril's Ada 571602 Charles L. Reed, Vergennes, Vt.	10488.2	4.58	480.0	610	4—3	Mount Hope Peveril 152261 A. R.	Rondo's Carrie of Big Meadow 332216
R46023	Rock Creek Flash's Valencia 532605 L. J. Drake, Plano, Ill.	9277.4	4.92	456.1	730	4—4	Coronation Flash 212814 A. R.	Lockshore Valencia 377432
†55485	Santa Cruz Prince's Rosabel 484734 W. B. Doty, Fresno, Calif.	9030.4	4.71	425.5	610	4—1	Hilltop Butterfat Prince 192936 A. R.	Santa Cruz Holliston Reha 395022
†55486	Suzanne of Oak Park 459203 C. J. Edwards, Tillamook, Oregon.	8276.7	5.06	419.0	610	4—5	Dick of Penn Villa 193853 A. R.	Bernice of Oak Park 324688
R48323	Rockingham Princess Mistletoe 564542 O. L. Roberts, Kirkwood, Pa.	8026.0	4.90	392.9	668	4—3	Rockingham Sailor Prince 170277 A. R.	Rockingham Mistletoe 339775
R†47523	Tarbell Farms Peerless Charla 480338 Robert C. Lee, Far Hills, N. J.	7764.1	4.84	375.9	610	4—1	Foremost Peacemaker 214202 A. R.	Tarbell Farms Brilliant Charla 376625

CLASS D—Three and One-Half to Four Years

°55386	Wonder of Woodside 474809 Est. James A. Burden, Syosset, N. Y.	17008.5	5.24	891.3	1095	3—10	Rockingham Eminent of Woodside 217601 A. R.	Tillie of Woodside 389942

¶°55363	Douglaston King's Buttercup 498841 Hugh Barclay, Pulaski, N. Y.	12002.2	6.32	758.5	1095	3—8	Douglaston Coronation King 203611 A. R.	Laddie's Buttercup of Sunnyside 202164
°55342	Gay Folly's Cara Donna 519320 Carter Bache, Stillwater, Pa.	14494.4	5.00	724.2	1093	3—10	Caroline's King 216520	Gayhead's Dahna 333813
¶55394	McDonald Farms Bettina 557951 J. M. McDonald, Cortland, N. Y.	12113.6	5.65	683.9	1095	3—10	Foremost Prediction 212227 A. R.	Brockton's Sylvia 349054
R¶48371	Clyburn Butterfat Fancy 503446 C. F. Clyburn, Kershaw, S. C.	11637.3	5.72	666.0	1095	3—6	Hilltop Butterfat Briar 212285	Clyburn Cavalier's Rose 400398
R49371	Sheldegren Corianna 486796 William Koch, Greenfield, Mass.	11599.2	5.71	661.9	1095	3—7	Sheldegren Cora's Supreme 217937	Sheldegren Cora 218662
¶55458	Caumsett Royal Jane 568315 The Caumsett Corporation, Huntington, N. Y.	11526.5	5.48	631.9	1093	3—10	May Royal's Valor 146509 A. R.	Caumsett Northern Jane 380526
55447	Hope's Bridget Lass 512473 Carter Bache, Stillwater, Pa.	9960.3	6.13	610.3	1078	3—11	Bellaire's Hopeful 192829	Lily's Kudos Lass 400075
¶55440	Vivian of Clover Farm 501765 J. S. Hill, Durham, N. C.	10937.4	5.29	578.4	1095	3—11	Klondike Kohinoor 227293	Champion's Rouge of Clover Farm 160570
55416	Klondike Kennette 476989 A. L. Brown, Concord, N. C.	11389.7	5.06	576.1	1093	3—11	Argilla Knight 193529 A. R.	Klondike Gay Fanchette 358351
R¶49378	Ambler's Glenna of Gwynllan 494959 A. D. Thayer, Gwynedd Valley, Pa.	13494.2	4.15	560.0	1074	3—7	Green Meadow Ambler 199077 A. R.	Glencoe of Gwynllan Farm 438036
¶55389	Gold Tulip 486787 D. I. Parker, Dublin, Ga.	9864.0	5.50	542.1	1095	3—6	Klondike Privateer 222568 A. R.	Tulip's Gold of High View 402561
55402	Broadland Vesta 482557 H. W. Biddle, Lionville, Pa.	11980.9	4.19	501.7	1056	3—8	Broadland May Prince 200586 A. R.	Green Meadow Vera 332884
†55462	Wesclair Sunbeam 629513 Western Glow Farms, Incorporated, Bow, Wash.	10417.2	4.49	467.5	610	3—7	Foremost Nobleman 219065 A. R.	Shop Girl of Chicona 285155
55491	Gold Branch A. D. Roxie Fern 599270 J. B. Roddey, Columbia, S. C.	10187.4	4.40	448.2	1095	3—8	Gayoso Ranger's Actor 176752 A. R.	Gold Branch D. Roxie 445467
†55340	Big Meadow Arbor 606820 Charles L. Reed, Vergennes, Vt.	9131.9	4.69	428.6	610	3—7	Mount Hope Peveril 152261 A. R.	Rondo's Glenwood of Big Meadow 394519
55344	Valleywood Horatia 568330 M. C. Gutman, Newtown, Pa.	8457.6	4.97	420.1	788	3—7	Valleywood Horatius 218700	Valleywood Caprice 480518
†55465	Douglaston Princess Clementina 501711 James T. Lohnes, Valley Falls, N. Y.	8409.9	4.98	418.4	610	3—8	Douglaston King Frederick 161527 A. R.	Douglaston Duchess Margaret 369618
55495	Jubliina of Davidson Farm 518980 Arthur Davidson, Waukesha, Wis.	8176.2	4.95	404.6	730	3—9	Shoreland Ideal Climax 217015	Ultra Jubilina of Alta Vista 191751
R¶50610	Neisler's Best Daisy 527331 P. M. Neisler, Kings Mountain, N. C.	7858.4	5.14	404.1	1095	3—7	Neisler's Daisy's Lad 210541	Minnie's Best 160602
R†49384	Trojan's Jewel 536135 Boyd Farm Company, Yuba City, Calif.	7583.4	5.11	387.7	578	3—6	Jane Garden Trojan 201047 A. R.	Golden Jewel 457160
R†47023	Uretta of Bancroft Acres 500475 Glenn L. Bancroft, Swartz Creek, Mich.	8911.4	4.35	387.6	580	3—9	Marjohnelle Royal Prosperity 215091	Kathara of Maple Lawn Farm 411302
†55367	Santa Cruz Buddy's Trixie 514675 W. B. Doty, Fresno, Calif.	7622.4	4.98	379.9	610	3—6	Santa Cruz Butterfat Buddy 201836	Santa Cruz Holliston Tulip 349983

CLASS E—Three to Three and One-Half Years

R¶°*50227	Argilla C. Foam 509017 S. M. Merrill, Ipswich, Mass.	14543.2	5.56	808.1	1095	3—4	Argilla Caesar 225790	Argilla Cresta 431031
R¶50249	Happyholme Royzl Rose 512669 George W. Emde, Lodi, Calif.	13651.6	4.96	677.6	1095	3—5	Highland Royal Prince 115656 A. R.	Escalon Rosebud 214011
R¶°47760	Primrose of Edgewood Farm 501175 George Lesser, White Haven, Pa.	13942.5	4.82	672.5	1090	3—1	Holly's Prince Select 222925	Primrose Lassie of Maple Lane 334447
¶55385	Ambler's Cathrine of Gwynllan 515541 A. D. Thayer, Gwynedd Valley, Pa.	12860.5	4.91	631.1	1067	3—1	Green Meadow Ambler 199077 A. R.	Cathrine of Gwynllan Farm 421265
55372	Ambler's Cyrene of Gwynllan 530169 A. D. Thayer, Gwynedd Valley, Pa.	11947.8	5.12	611.7	1088	3—1	Green Meadow Ambler 199077 A. R.	Cyrene of Gwynllan Farm 334618
¶55395	McDonald Farms Beulah 571775 J. M. McDonald, Cortland, N. Y.	10545.8	5.70	601.0	1095	3—4	Foremost Faithful Supreme 211205 A. R.	Argilla Dolly Cinders 273164
¶55339	Spring Ridge Molly Lou 515362 Archie D. Jenkins, Waukesha, Wis.	11330.3	5.27	596.7	1095	3—5	Kingdeb of Koshkonong Place 206156	Rhap's Molly of Spring Ridge 402633
R¶50250	Blakeford Cynthia 506859 Blakeford Farms, Incorporated, Queenstown, Md.	10788.8	5.42	584.8	1095	3—5	Langwater Reveller 206846 A. R.	Argilla Forgiveness 314385
¶55350	Blakeford Music 506865 Blakeford Farms, Incorporated, Queenstown, Md.	12396.3	4.68	580.0	1095	3—4	Langwater Ambassador 216197 A. R.	Homestead Reveller's Music 427360
R¶50293	Ridglydale's Lucky Alert 572327 J. K. Lilly, Jr., Indianapolis, Ind.	10465.9	5.30	555.2	1089	3—3	Green Meadow Alert 198651 A. R.	Lucky's Lass of Sunnyside 422891
¶55396	Wethersfield Viola 583624 Ernest C. Smith, New Ipswich, N. H.	10875.2	5.00	543.6	908	3—1	Wolfpen Vulcan 205870 A. R.	Wethersfield Betsy 468154
55484	Holly's Ideal of Edgewood 510141 F. N. & T. M. Shaw, Doylestown, Pa.	12009.4	4.41	529.7	1095	3—1	Holly's Prince Select 222925 A. R.	Ideal of Edgewood Farm 420864
¶55452	Glenburnie Joyous James E. Russell, Trenton, N. J.	11365.6	4.60	523.0	1095	3—5	Glenburnie Laird 205708	Glenburnie Joy 2d 496883
55478	Bent Lee's Katherine 609851 Douglas R. MacElroy, Jonesville, N. Y.	10803.2	4.74	512.2	1095	3—2	Ledge-Ever Climax Gentleman 217296	Coldspring's Hardwick's Jewel 444402
¶55454	Discovery's Dolly of Ware 616003 George H. Timmins, Ware, Mass.	9981.2	5.11	509.6	1095	3—2	Discovery of Ware 237490	Royal Dorothy of Ware 372222
¶55364	Santa Cruz Holliston Wena 514669 Est. J. A. Brown, Capitola, Calif.	10062.1	4.99	501.6	1095	3—1	Holliston Royal of Rockingham 154687 A. R.	Santa Cruz Butterfat Wena 403775
55429	Marcia's Marie of Lyme 508402 Est. H. F. Williams, Monroeville, Ohio.	9466.2	5.27	498.6	730	3—4	Castalia's Champion 232407	King's Marcia of Highland View 329395
¶55449	Esco's Lady 506108 H. E. & M. B. Cann, West Chester, Pa.	9175.9	5.42	497.3	730	3—1	Rosetta's Leader 206426 A. R.	Esco's Mona 427327
¶55371	Norma's Bonnie Bess 521117 Riegeldale Farms (The Trion Company), Trion, Ga.	10516.3	4.59	482.3	1094	3—5	Bonnie Bess' May King 171782 A. R.	Norma's Secret of South Lawn 311787
¶55388	Kenfleur's Dicta Merle 535989 A. B. Bolender, Muncie, Ind.	8798.9	5.34	470.2	730	3—3	Dunwalke Dictator 167470 A. R.	Kenfleur's Lassie Merle 458220
¶55439	Tri-Gables Ellen 516523 Francis V. Crane, Millis, Mass.	8427.7	5.44	458.8	1029	3—2	Hindsdale Golden Ranger 216598	Gem of Elm Brook Farm 262087
R†50922	Choice Lady Viola of Spenceola 511061 C. C. Spencer, Forest Hill, Md.	10636.4	4.28	455.1	610	3—5	Homestead Reveller's Lindy 217844 A. R.	Lady Viola of Spenceola 309892
55414	Cantigny's Viola 497631 Est. Mrs. Robert R. McCormick, West Chicago, Ill.	9042.7	4.95	447.9	1095	3—4	St. James Champion's May Day 209239	Cantigny's Dairymaid 203386
R†49849	Caswell's Glory 580256 Amos C. Miller & Harry C. Kuns, Castalia, Ohio.	8558.5	5.11	437.0	610	3—3	Mount Hope Pendennis 150619 A. R.	Lad's Daisy of Menz Farm 244705
R†50654	Brechinwood Levity 518904 Charles S. Mills, Jaffrey, N. H.	7088.3	5.60	396.6	610	3—3	Green Meads Merrymaker 219338	Brechinwood Noble Valentine 452009

55417	Butler Island Gay Faith 526581 Dinsmore Dairy Company, Dinsmore, Fla.	7963.0	4.67	372.0	1094	3—5	Klondike Gladiator 187216 A. R.	Faith's Rose of Goodvue 197629
R43796	Royal's Golden 538718 J. G. Sutter, Marion, Ind.	7465.0	4.72	352.4	632	3—1	Dun-Roven Laddie 191000	Willow Mead Royal Spot 382223
†55432	Afton's Keepsake Princess 513214 R. F. Loree, Florham Park, N. J.	6412.9	5.21	333.9	610	3—3	Afton's Prince 185535 A. R.	Afton's Keepsake 399924
†55442	Ben-Bow C. Princess 518567 Paul H. Bennet, Quitman, Ga.	6321.4	5.20	328.7	610	3—3	Holly Farm Caesar 210708 A. R.	Glencairne Queen of the South 159676
R†49734	Patsy of Boyd Farm 582076 Boyd Farm Company, Yuba City, Calif.	5922.5	5.34	316.1	610	3—4	Sweet Brier's Laddie 122321 A. R.	Patsy of Delphi Dell 424918

CLASS F—Two and One-Half to Three Years

¶°55406	Longwood Legend 526515 Pierre S. du Pont, Kennett Square, Pa.	12390.5	5.30	656.1	1095	2—9	Broadland Tarzan 215455 A. R.	Longwood Habit 381126
¶55481	Riegeldale Majesty's Fannie 557775 Riegeldale Farms (The Trion Company), Trion, Ga.	11670.2	5.11	596.1	1094	2—6	His Majesty of Bournedale 194262 A. R.	Temple Place Fannie 375763
¶55361	St. Albans Valor's Beauty Spot 623906 Irene W. Johnson, Becker, Mo.	12780.7	4.53	579.5	1094	2—11	Valor's Gentleman 146503 A. R.	Sunnymede Beauty Spot 361976
¶55450	Kitchener Rhoda 621562 Rosaline B. Hayden, Billerica, Mass.	9685.2	5.77	558.9	1080	2—8	Lynbrook Promise 161094 A. R.	Rex's Reta 391411
55441	Butterfat's Dewdrop Rose 526658 Donaldson Brown, Port Deposit, Md.	9917.2	5.09	505.1	1089	2—9	Hilltop Myrtle's Butterfat 172478 A. R.	Wild Rose of the Overshot 205755
¶55365	Santa Cruz Holliston Destiny 535336 Est. J. A. Brown, Capitola, Calif.	9445.0	5.27	497.8	1095	2—6	Holliston Royal of Rockingham 154687 A. R.	Delight of Weowena Farm 244311
¶55459	Falcon's Rosemary 542867 B. Austin Cheney, Litchfield, Conn.	9457.7	4.94	467.6	1095	2—7	Mount Hope Sovereign 193834 A. R.	Falcon's Hope 372055
¶55457	Butterfat's Constance 530700 John E. Stafford, Laurel Springs, N. J.	9657.2	4.72	455.9	728	2—10	Dunwalke Butterfat's Paul 215201	Sunnybrook Tranquil 475578
55375	Florham Wealth 555913 Ruth V. Twombly, Madison, N. J.	8093.0	5.62	454.5	1095	2—8	Langwater Ptolemy 205128 A. R.	Florham Rich Girl 460947
55448	Ladderlook Lady Nereid 2d 515388 L. E. Whitlock, Stafford, N. Y.	8677.2	4.60	398.8	510	2—10	Ladderlook Yule 208672	Ladderlook Lady Nereid 417799
55482	Maywick's Ruby 519611 Henry W. Leeds, Westville, N. J.	8585.9	4.63	397.5	1083	2—9	Maywick 217857 A. R.	Supreme's Ruby 415585
†55359	Blanch's Prestige Barbara 542413 Henry & Ed. F. Lohmann, Nederland, Texas.	7780.1	4.75	369.2	610	2—7	Roughwood Prixy 221330	Belle's Warrior's Blanch 507385
¶55451	Gippy Count's Katy 598339 Nicholas G. Roosevelt, Moncks Corner, S. C.	6447.9	5.50	354.9	1095	2—6	Valor's Count 199271 A. R.	Ulmost's Gippy Kate 400986
†55399	Scudder Ranch G. Cecily Van 634049 Lucy R. Scudder, Yakima, Wash.	6965.3	5.05	351.8	610	2—11	Boulder Bridge Gold Dust 204476 A. R.	Scudder Ranch Royal Celia Van 469440

CLASS G—Under Two and One-Half Years

°55470	Blakeford Tilia 548357 Blakeford Farms, Incorporated, Queenstown, Md.	15918.9	4.37	695.6	1095	2—2	Blakeford Mikado 236474	Royal's Tilly of Pomeroy 386196
°¶55349	Blakeford Carissa 540193 Blakeford Farms, Incorporated, Queenstown, Md.	15146.9	4.51	683.5	1095	2—3	Langwater Reveller 206846 A. R.	Hollyday Melissa 456052
¶°55467	Spar Hill Orchid 580287 Harold S. Schutt, Chadds Ford, Pa.	14192.5	4.77	677.0	1095	2—1	Coronation King's Heir 236860 A. R.	Mobjack Althea 3d 481900
¶°55455	Bournedale Golden Bunnie 564578 Julia Dyckman Andrus Memorial, Incorporated, Yonkers, N. Y.	11782.3	5.66	667.4	1095	2—1	Bournedale Golden Majesty 229132	Bournedale Bright Eyes 435082
¶°55392	Rancho Nicasio Commend Hiawatha 610402 R. F. Weber, Marshall, Calif.	13218.0	4.87	644.3	1095	2—2	Foremost Commendation 235941 A. R.	Valor's Hiawatha 327726
¶°55466	Spar Hill Aster 580286 Harold S. Schutt, Chadds Ford, Pa.	11981.6	4.96	594.2	1095	2—1	Coronation King's Heir 236860 A. R.	Afton's Fancy 311253
¶55369	Cathedral Areta Rilma 555253 H. H. Buckley, Oneonta, N. Y.	10414.7	5.69	592.2	1095	2—4	Cathedral Rex Rilma 228630	Cathedral Rita 297777
¶55456	Bournedale Golden Frolic 564328 Julia Dyckman Andrus Memorial, Incorporated, Yonkers, N. Y.	10222.5	5.64	576.7	1095	2—1	Bournedale Golden Majesty 229132	Bournedale Frolic 422564
55421	Forges K. Wisp 564473 Est. S. L. Whipple, Plymouth, Mass.	12074.7	4.66	562.8	1086	2—2	Forges K. Sequel 238434	Forges Ultra Wissy 350259
¶55499	Edisto Farms Kadi's Content 540541 J. B. Guess, Jr., Denmark, S. C.	10242.0	5.43	555.8	1094	2—3	Klondike Kadi 228740	Supreme Connie of Edisto Farms 412594
¶55348	Spar Hill Morning Glory 580289 Harold S. Schutt, Chadds Ford, Pa.	12358.2	4.41	544.9	1095	2—2	Coronation King's Heir 236860 A. R.	East-Mount Hazel 410016
55420	Forges Foremost Kate 556999 Est. S. L. Whipple, Plymouth, Mass.	9904.4	5.43	538.1	1095	2—5	Grafton Farm Select 220962 A. R.	Sheik's Forges Kate 422929
¶55346	Marshallvale Joanna 552158 J. Albert Marshall, Kennett Square, Pa.	10585.3	5.05	534.3	1095	2—5	Foremost Royal Prince 226065 A. R.	Marshallvale Ellen 383345
¶55393	Villa-Way Yola 557827 C. B. Heifner & Son, Sullivan, Ohio.	10670.0	4.94	527.2	1095	2—4	Raemelton Yankee 222777 A. R.	Monogram's Rosemary 340928
¶55407	Longwood Maiden 547667 Pierre S. du Pont, Kennett Square, Pa.	11824.2	4.41	521.4	1095	2—2	Langwater Cheer 187797 A. R.	Longwood Hanna 384381
¶55377	Brookside's Beauty's Marilyn 557936 E. R. Kuck, New Knoxville, Ohio.	11562.0	4.50	520.5	1095	2—0	Pretor's Supreme 238271 A. R.	Brookside's Bonnie Beauty 555164
55479	Riegeldale Illustrious Bessy 568275 Reigeldale Farms (The Trion Company), Trion, Ga.	10039.8	5.15	517.3	1095	2—3	Bournedale Illustrious 153835 A. R.	Governor's Bessy of Appin 345110
¶55338	Douglaston Lady Amherst 538782 Merle L. Youngs, Clayton, N. Y.	10369.1	4.98	516.0	1025	2—4	Imp. Financier of Myrtle Place 166260 A. R.	Douglaston Isabella Angouleme 315690
¶55376	Wychmere Faith 546618 Helen R. C. Motley, Ontario, N. Y.	9219.2	5.54	511.0	1095	2—2	Foremost Preserver 244958	Wychmere Butterfat Faith 448886
55446	Gold Branch G. A. Dolly Evelyn 603292 Carter Bache, Stillwater, Pa.	9988.9	5.05	504.6	1092	2—4	Gold Branch D. General 228778 A. R.	Gold Branch A. Dolly Evelyn 530176
55415	Gippy Princess Jill 602667 A. L. Brown, Concord, N. C.	10113.3	4.96	502.0	1095	2—5	Quail Roost Maxim's Prince 209991 A. R.	Josie of Cedar Crest Farm 272422
¶55401	Eastleigh Sybil 534466 R. S. & C. R. Richmond, Little Compton, R. I.	9009.0	5.39	485.9	1080	2—2	Eastleigh Merrymaker 221614 A. R.	Eastleigh Star 434644
¶55438	Riegeldale Major's Phlox 557783 Riegeldale Farms (The Trion Company), Trion, Ga.	9672.5	5.00	483.7	1095	2—3	Quail Roost Valor's Major 218134	Phlox of South Lawn 402727
¶55425	Riegeldale Sensation's Virginia 557785 Riegeldale Farms (The Trion Company), Trion, Ga.	10024.8	4.81	482.0	1095	2—2	Riegeldale Maxim Sensation 234997	Terrace Farm's Virginia 390749
55384	Blossom's Son's Janet 550250 Henry W. Leeds, Westville, N. J.	8438.7	5.63	474.9	1095	2—4	Blossom's Son 216093 A. R.	Bright Lad's Janet 371637
55374	Count's Maidie 560539 Henry W. Leeds, Westville, N. J.	9458.8	4.95	468.2	994	2—2	Hardwick's Count 229713 A. R.	Royelen's Busy Maid 409604
55418	Butler Island Royal Mary 545314 Dinsmore Dairy Company, Dinsmore. Fla.	7792.7	5.98	465.7	1094	2—4	Butler Island Majesty Bill 211605	Sapeloe Royal Mary 329353

55477	Riegeldale Syria's Lucy 569689 Riegeldale Farms (The Trion Company), Trion, Ga.	8623.5	5.34	460.1	1094	2—3	Douglaston Crown Prince 226719 A. R.	Imp. Syria of the Simons 516564
55383	Great Hopes Minerva 609644 Henry W. Leeds, Westville, N. J.	11398.3	4.03	459.4	1095	2—3	Great Hopes Prince 233996	Great Hopes Kay 549186
¶55480	Riegeldale Anchor's Isabelle 569693 Riegeldale Farms (The Trion Company), Trion, Ga.	9343.9	4.88	456.2	1094	2—2	Quail Roost Maxim's Anchor 218809 A. R.	Isabelle Lear 467840
†55444	Charlotte Twinkle Star Ranch 630922 Walter Crouse, Jr., Grants Pass, Oregon.	8308.4	5.48	455.5	610	2—2	Glen Oak's Majestic Starlight 219145 A. R.	Gay Lad's Lady Princess 244757
†55487	Waldorf Clara-May 597805 Oscar F. Kinney, North Chatham, N. Y.	9601.0	4.64	445.7	610	2—0	Douglaston Lord Conrad 228236	Waldorf Irene's Clara 383166
55422	Kathara's Jeannett by Plymouth 561679 Glenn L. Bancroft, Swartz Creek, Mich.	8914.1	5.00	445.4	730	2—0	Marjohnelle Plymouth 210092 A. R.	Kathara of Maple Lawn Farm 411302
†55471	Evergreen's Hopemore Selma 640972 Philip W. Smith, New Hope, Pa.	8884.4	4.96	441.1	597	2—0	Evergreen's Hopeful Furor 248512 A. R.	Evergreen's Hopeful Rilma 557885
¶55370	Greyholme Valiant Pauline 559610 Greyholme Farms, Incorporated, East Greenwich, R. I.	9566.1	4.59	439.5	1095	2—2	Valor's He'll Do 206532 A. R.	Greyholme's Golden Sanari 320038
55419	Dinsmore Proud Frances 561138 Dinsmore Dairy Company, Dinsmore, Fla.	8151.0	5.31	432.5	1094	2—1	Sapeloe Proud Victor 180117	Brooklandwood Miss Towson 204920
¶55426	Riegeldale Major's Flower 568274 Riegeldale Farms (The Trion Company), Trion, Ga.	7942.9	5.38	427.2	1095	2—2	Quail Roost Valor's Major 218134	Riegeldale Flower 493702
55410	Ada Brown of Round Hill Farm 604115 J. I. Palmer, Galax, Va.	7818.6	5.46	427.1	1095	2—1	Louise's Gay Prince 239252	Ruby Linwood 319700
¶55433	Afton's Pioneer Rose 550500 R. F. Loree, Florham Park, N. J.	8371.1	5.07	424.0	1058	2—1	Florham Pioneer 141062 A. R.	Afton's Rosie Select 399923
55483	Blossom's Son's Anabel 550249 Henry W. Leeds, Westville, N. J.	9458.1	4.44	420.4	1095	2—3	Blossom's Son 216093 A. R.	Amos' Anabel 364945
†55461	Tarbell Farms Royal Anneke 637490 Est. Gage E. Tarbell, Smithville Flats, N. Y.	8409.0	4.99	419.7	610	2—4	May Royal's Holliston 130308 A. R.	Tarbell Farms Brilliant Ann 400528
¶55381	Meadow Lodge Rex's Nancy 534202 S. W. Hayes, Oklahoma City, Okla.	8631.0	4.86	419.7	1092	2—2	Bournedale Rex 159247 A. R.	Babe's Nancy of Thornwood 332506
55412	Belle Bareca Storrs 546811 University of Connecticut, Storrs, Conn.	9004.9	4.61	414.9	1095	2—1	Foremost Barbarian 229043 A. R.	Bareca Brocade Storrs 385679
¶55379	Cleatta's Sunbeam of Eliada 555310 Lucius B. Compton & David Kimble, Asheville, N. C.	7964.3	5.12	408.0	1095	2—0	Constance's Sequel of Eliada 206247	Cleatta's Fair Lady of Eliada 392517
†55498	Lockshore Chancellor's Blossom 559170 R. F. Locke, Cressey, Mich.	7927.7	5.11	405.2	610	2—5	Lockshore Chancellor 230513	Lockshore Crystal Blossom 476534
¶55427	Riegeldale King's Lady 557782 Riegeldale Farms (The Trion Company), Trion, Ga.	7408.5	5.43	402.3	1095	2—3	Quail Roost Maxim King 215828 A. R.	Wyldwood's Lady 488287
55373	Maywick's Bonita 552167 Henry W. Leeds, Westville, N. J.	8536.5	4.62	394.1	858	2—5	Maywick 217857 A. R.	Royal's Bonita of Pomeroy 238013
¶55390	Privateer's Frances 575286 D. I. Parker, Dublin, Ga.	8352.8	4.71	393.8	1095	2—2	Klondike Privateer 222568 A. R.	Watershed's Fannie 2d 340964
55475	Valley Gem Gretchen 543550 Valley Gem Farms, Arlington, Wash.	7592.1	5.16	391.6	1089	2—5	Theo-Vale Carona 182585 A. R.	Valley Gem Sappho 310227
55409	Sun Rise Golden Topsy 558445 George H. Konishi, Platteville, Colo.	7934.3	4.77	378.6	730	2—1	Sunset Golden Buccaneer 216950 A. R.	Sun Rise Dora 475282
†55500	Fawnwood Butterfat Prudence 602577 Arthur Davidson, Waukesha, Wis.	8129.2	4.52	367.6	610	2—4	Elm Grove Butterfat Oscar 224870 A. R.	Nymph's Tricksey of Fawnwood 438265
¶55468	Warrior's Leona 556180 M. C. Buckingham, Cornwall, Pa.	7821.0	4.68	366.4	996	2—2	Orizaba's Warrior of Fairview 230024 A. R.	Golden Leola 455985
¶55431	Silver-Forest Brilliant 609447 Charles L. Suhr, Oil City, Pa.	7668.1	4.78	366.3	694	2—2	Bethany Butterfat's Monarch 225953	Silver-Forest Betty 408878
¶55355	Steadfast's Gardenia 549561 Peter B. Lehman, Decatur, Ind.	8300.8	4.41	365.9	730	2—4	St. James Champion's Steadfast 209237 A. R.	Audrey of Washington 363913
55494	Jo-Mar Fabiola's Floy 634801 Roy E. Dillard, Salina, Kans.	7256.2	4.88	354.0	1095	2—2	Fabiola's Crusader 223382	Alexander's Cherry 435067
¶55434	Fanny's Girl of Connemara Farm 533091 G. D. White, Fletcher, N. C.	7294.7	4.84	352.9	1095	2—0	Quail Roost Maxim's Medford 237634	Fanny of Connemara Farm 305148
¶55356	Steadfast's Getta 553034 Peter B. Lehman, Decatur, Ind.	6766.4	5.21	352.3	730	2—3	St. James Champion's Steadfast 209237 A. R.	Supreme's Darden 444393
†55436	Margarett's Cacalia of Ellwood 551783 Doty Brothers, Goleta, Calif.	6934.3	5.05	350.3	610	2—3	Ellwood's Royal Prince Rodolfo 229506 A. R.	Margarett of Elmwood 372273
†55488	Fox's Vivian of Waukesha 534049 F. E. & Fox Son, Waukesha, Wis.	6642.9	5.13	340.8	609	2—0	Fox's Maxim of Waukesha 227621	Shady Gulch Dora 498334
†55463	Rex's Celeste of Pine Grove 542782 George J. Pollack, Binghamton, N. Y.	7091.0	4.79	340.0	610	2—5	Alta's Rex of Pine Grove Farms 235879	Regent's Ada of Pine Grove Farms 470173
†55423	Little Farm Dona 639274 Elisabeth Thew Smith, East Northport, N. Y.	7205.0	4.71	339.6	610	2—4	Tarbell Farms Warden 214802 A. R.	Giftie of Cold Spring Harbor 394650
†55382	Bournedale Jocelyn 558775 Est. Karl Stoll, Hyde Park, N. Y.	6443.0	5.23	337.2	610	2—3	Bournedale Sensation 223212 A. R.	Bournedale Joyce 469591
†55345	Barnegat Galea 601314 Harry B. Cox, Grass Valley, Calif.	7247.0	4.65	336.9	610	2—4	Linnie's Gallito of Barnegat 158623	Barnegat Lantana 397164
¶55357	Steadfast's Primrose Glow 546060 Peter B. Lehman, Decatur, Ind.	8448.0	3.97	335.0	730	2—3	St. James Champion's Steadfast 209237 A. R.	Homestead Princess Primrose 296157
†55397	Cloverhill Lois 634030 Charles A. Wing, Medford, Oregon.	6226.7	5.33	331.7	610	2—2	Scudder Ranch Mussolini 245516	Rogueland's Louise 459163
†55352	Comfort-P-Vera's Viola 634300 John W. Bandy, Bellevue, Ohio.	7193.5	4.53	325.8	610	2—1	Comfort Farms Prediction 254664	Comfort-K- Treva's-Vera 473796
55368	Berna Queen's Princess 556397 Est. A. T. Pattison, Simsbury, Conn.	7597.7	4.19	318.3	708	2—5	Fisherman of Hidden Farm 176153 A. R.	Watchful's Berna Queen 352455
†55380	Cleghorn Advancer's Adaline 561634 Cleghorn Corporation, Longwoods, Md.	6012.9	5.13	308.4	610	2—5	Broadland Advancer 227715	Cleghorn Princess Pauline 447509
†55398	Brechinwood Valentine Delight 561073 Charles S. Mills, Jaffrey, N. H.	6230.5	4.94	307.5	610	2—1	Green Meads Merrymaker 219338	Brechinwood Noble Valentine 452009
†55445	Dorotha of Maple Ridge Farm 622407 F. K. Merkley, Flint, Mich.	6351.7	4.82	306.4	610	2—4	Green Vale Ronald 200645	Gracie of Maple Ridge Farm 399103
†55453	Dinsmore Eleanor 552872 N. W. Green, De Land, Fla.	6421.9	4.74	304.2	610	2—3	Captain Jim of Dinsmore 231771	Babe of Dinsmore 418604
55474	Valley Gem Generous 553375 Valley Gem Farms, Arlington, Wash.	6078.9	4.97	302.3	1063	2—3	Theo-Vale Carona 182585 A. R.	Valley Gem Bess 341146
†55351	Comfort-P-Neva's Naoma 634301 John W. Bandy, Bellevue, Ohio.	5839.1	5.06	295.7	610	2—0	Comfort Farms Prediction 254664	Comfort K. Treva's Neva 431113
†55405	Idagem Laird's Peeress 636308 Harold A. Steele, Gooding, Idaho.	5741.3	5.11	293.1	610	2—0	Laird of Thousand Springs 219246 A. R.	Idagem Sequel's Petunia 470979

Double Letter Class¶ Triple Letter Class† Class Leader* Exceeds Requirement by 100% or over° Reentries R

Consigned to PENNSYLVANIA STATE SALE
DOYLESTOWN, PA., OCTOBER 10, 1941

Full brother and sister by LANGWATER ROMULUS 227598
out of a daughter of HARDWICK'S ROYAL 207097

Their Sire

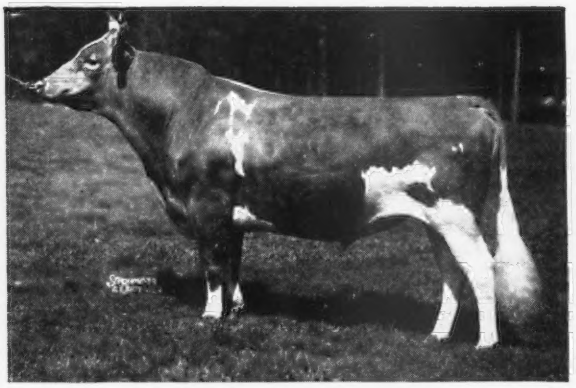

LANGWATER ROMULUS 227598
Sire: LANGWATER MERRYMAKER 166128
Dam: LANGWATER COUNTRY FLOWER 204359
15106.3 M., 790.4 F., Class A

Their Dam

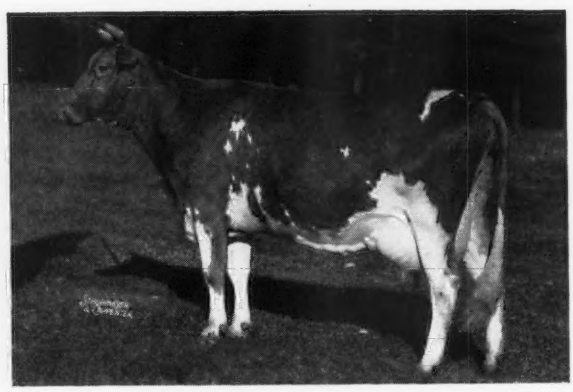

COLDSPRING'S HARDWICK'S VANITY 444404
14077.0 M., 572.1 F., Class G
On retest will finish with over 16000 M., 720 F., Class A
Dam: INDEPENDENCE OF BREIDABLIK 199238
15849.0 M., 622.6 F., Class A

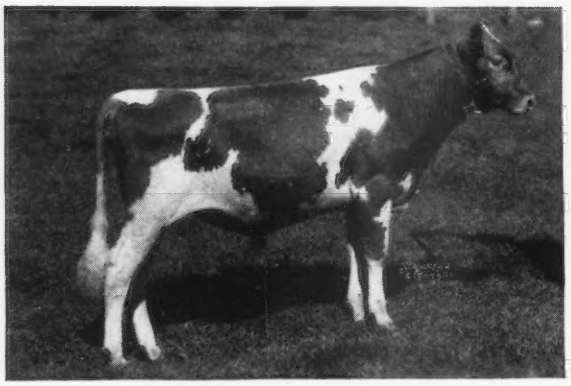

COLDSPRING'S ROMULUS VOLO 297888
Born September 22, 1940

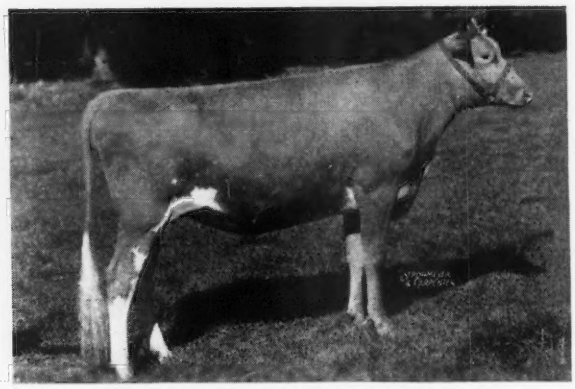

COLDSPRING'S ROMULUS' VEDA 620272
Born October 23, 1939
Bred April 18, 1941, to Coldspring's Hardwick's Royal 249227

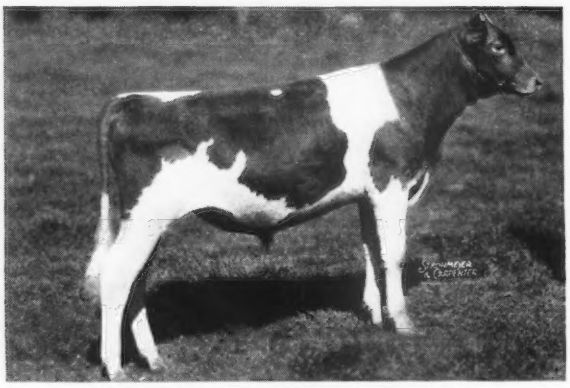

COLDSPRING'S ROMULUS LAD 303912
Born December 13, 1940

This Calf is also by

LANGWATER ROMULUS 227598
Out of a good daughter of Mixter Hardwick 107510,
Hardwick's Ultra Lass 528904, 10355.9 M., 630.4 F.,Cl. GG
Her dam: JUMBO'S ULTRA LADY 335919
12984.5 M., 668.8 F., Cl. E

COLDSPRINGS FARM
Hazleton, Pennsylvania - St. Johns, Pennsylvania

S. C. PRICE, *Owner* *Accredited for Bang's No. 47—Accredited for T. B.* GEO. W. SNYDER, *Manager*

BOULDER BRIDGE FARM

GUERNSEYS ☆ BELGIANS

Always Dependable

CAUMSETT HARVESTER 145445

AT 13 YEARS 5 MONTHS

31 A. R. Daughters — First Prize Junior Yearling all shows, 1929

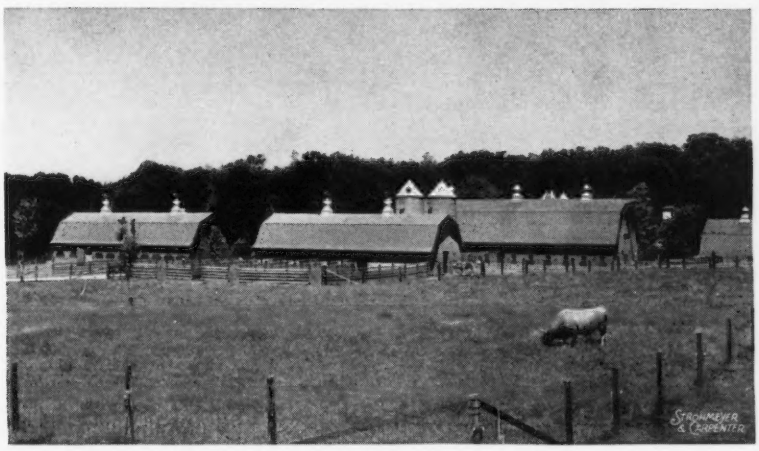

Sire: LANGWATER NORTHERNER 113149

Dam: MIXTER FARM ROSALIND 124630

Record: Milk 14276.5 lbs. Fat 759.3 lbs., Class A

"HARVESTER" has been "The Old Standby" at the farm for years. He has yet to sire one that had to be "culled" because of poor type or lack of ability to hold her place in the herd production. He has many Junior Champion sons and daughters, grandsons and granddaughters. A granddaughter topped the Mid-West Sale last May. He has shown a pronounced ability to sire square rumps. The uniformity in this respect in the Boulder Bridge herd is very noticeable to critical observers. The new crop of "Harvesters" coming on is the best ever.

"Follow through with Boulder Bridge"

BOULDER BRIDGE FARM COMPANY

Excelsior, Minnesota

G. N. DAYTON, President — L. V. WILSON, Superintendent

TOPSFIELD SALE

Monday, October 6, 1941

Essex County Fair Grounds
TOPSFIELD, MASS.

On Route 1, Newburyport Turnpike, about 18 miles north of Boston, Mass.

5 Bulls 21 Cows 11 Bred Heifers 14 Open Heifers

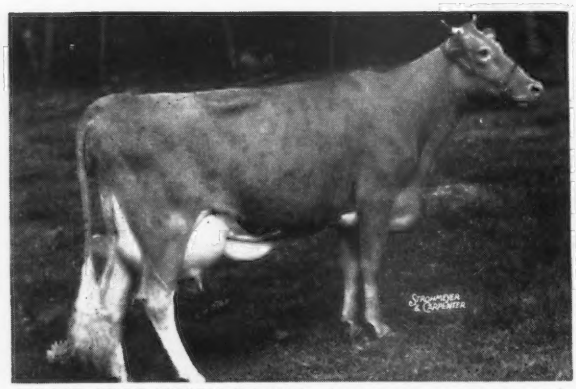

HORSE SHOE KING'S DAGMA (THIS PHOTO NOT RETOUCHED)
Dropped: January 12, 1939. Calved: August 4, 1941. Will be sold open. Sire: LANGWATER MEADOW KING, A. R. Dam: HORSE SHOE DIANE, A. R.; 11187.3—476.2—GG; 11127.4—514.9—BB. **Consigned by George P. Clark, Horse Shoe Falls Farm, Shannock, R. I.**

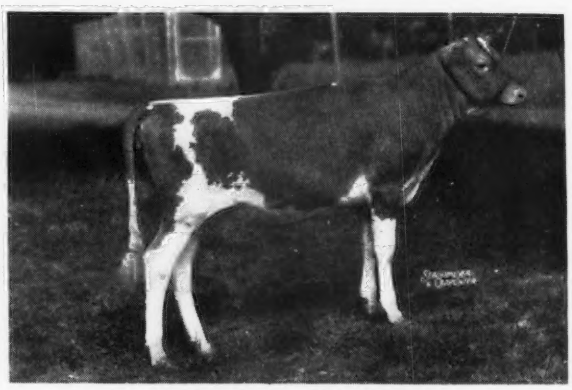

ARD-NA-CLACHAN VICTORY
Dropped: December 25, 1940. Sire: CHEDCO CHANCELLOR, a grandson of Coronation Rose King that sold for $4,000. Dam: ARD-NA-CLACHAN JANE, A. R., 11758.7—615.7—EE. **Consigned by H. D. Brewer, Ard-Na-Clachan Farm, Shrewsbury, Mass.**

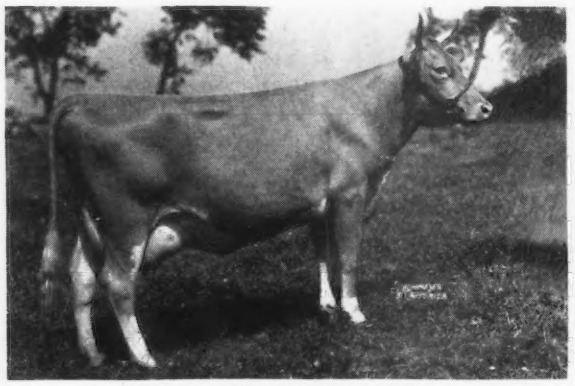

BIRCHFIELD ROSILY, A. R.
Dropped: February 4, 1937. Calved: May 29, 1940. Bred: Nov. 6, 1940 to Imp. Bickleigh Sequel, A. R.; Record: 12064.9—579.8—EE (twice-a-day milking). Sire: ARGILLA FRESHMAN, A. R., Dam: BIRCHFIELD ROSELADY, A. R., 11771.7—653.3—G. **Consigned by Lawrence Grinnell, Birchfield Farm, South Dartmouth, Mass.**

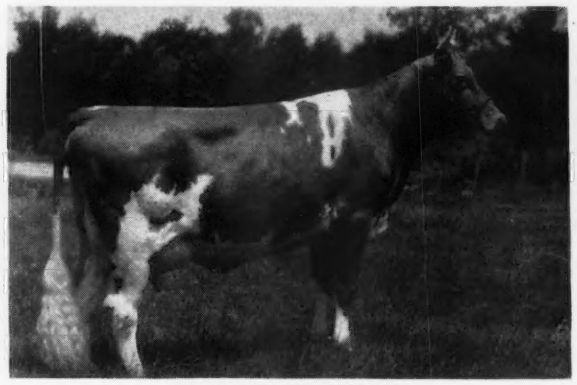

ROCKINGHAM LILLIAN
12483.6—650.6—G 16879.1—831.5—A.
14268.9—720.1—D 18247.3—885.5—AA

2 A. R. daughters. **Her son, Rockingham Holliselect, is in the sale.** He is a full brother to Rockingham Hollimaid 558192, A. R., 11633.0—618.8—FF, and is sired by Rockingham Prince Hollistar 199981, A. R.

All T. B. and Bang's Accredited

Don't Forget:

Friday, October 3, Stony Ford Dispersal, Stony Ford, New York.

Monday, October 20, Louis Merryman's 35th Semi-Annual Sale, Maryland State Fair Grounds, Timonium, Maryland. (see page 607).

Tuesday, October 21, Spenceola Dispersal, Maryland State Fair Grounds, Timonium, Md. (see pg. 606)

Monday, October 27, Sherwood Forest Dispersal, Fredericksburg, Va. (see page 609-610).

Tuesday, October 28, 9th Annual Virginia Guernsey Breeders' Association Sale, Richmond State Fair Grounds, Richmond, Virginia. (see page 608).

Monday, Nov. 3, Fairwold Farm Dispersal, South Carolina State Fair Grounds, Columbia, S. C. (see pg. 586)

FOR CATALOGS WRITE

Louis McL. Merryman & Sons :: Sparks, Maryland